AN AMERICAN PAPER FOR AMERICANS

Chicago Daily Tribune

THE WORLD'S GREATEST NEWSPAPER

Arnold and Andre plot treason, Sept. 21, 1780. (Story inside)

★★ FINAL

VOLUME CIV.—NO. 227 C [REG. U. S. PAT. OFFICE. COPYRIGHT 1945 BY THE CHICAGO TRIBUNE.] FRIDAY, SEPTEMBER 21, 1945—36 PAGES THIS PAPER CONSISTS OF TWO SECTIONS—SECTION ONE THREE CENTS—PAY NO MORE

DELAY M'ARTHUR FOE'S JOB

Truman Orders OSS, Propaganda Unit, Abolished Oct. 1

SENATE VOTES EXTENSION OF JOB BENEFITS

Adopts Maximum of 26 Weeks.

BY PHILIP DODD
[Chicago Tribune Press Service]

Washington, D. C., Sept. 20—The senate today passed and sent to the house a watered down version of the unemployment compensation bill requested by President Truman in his recent message to congress, and the senate banking committee approved the "full employment" bill also requested by the President.

The unemployment benefits bill will be taken up next week by the house ways and means committee, which is expected to resist administration efforts to restore the maximum weekly benefits of $25 defeated by the senate yesterday. The senate will begin debate early in the week on the "full employment" bill.

Extends Benefits

The jobless aid bill, as it passed the senate by a voice vote, would:

1. Extend, with federal funds, the duration of unemployment benefits paid by states to a maximum of 26 weeks.

[*Maximum benefits now paid in Illinois are $20 a week for 26 weeks.*]

2. Extend unemployment coverage to federal and maritime workers at the rates set by the states in which their work had been performed.

3. Provide allowances up to $200 to discharged war workers for travel to their homes or to new jobs.

4. Provide for the return to the states within 90 days of employment service facilities lent to the federal government during the war.

Payment Mandatory

Payment of the extended benefits was made mandatory by an amendment offered by Majority Leader Barkley [D., Ky.] and adopted by a 61 to 16 vote. The senate finance committee had proposed that the extension be made only on the written request of the governor of a state.

The provision to return employment services to the states, adopted on the motion of Sen. Lucas [D., Ill.] yesterday, will be opposed by the administration when it reaches the house, Labor Secretary Schwellenbach told reporters tonight. President Truman this week transferred the United States employment service to the labor department.

Sen. McClellan [D., Ark.] sought to have the war workers' transportation section stricken from the bill, but his amendment was defeated, 65 to 14. He then tried to amend the bill to give travel allowances to workers who already have returned home, but was defeated, 55 to 24.

Mead Proposal Beaten

Sen. Mead [D., N. Y.] wanted the extension to be a straight 50 per cent, which would give unemployed Illinoisans, now getting a maximum of 26 weeks of benefits, up to

[Continued on page 12, column 2]

THE WEATHER

FRIDAY, SEPTEMBER 21, 1945

CHICAGO AND VICINITY: Sunny and pleasant today; tomorrow increasing cloudiness, followed by showers at night; no decided change in temperature; high today, 74; low tonight, 53; high tomorrow, 75; light variable winds becoming southeast to south.

ILLINOIS: Sunny and pleasant today; tomorrow increasing cloudiness, followed by showers at night; little change in temperature.

TEMPERATURES IN CHICAGO
For 24 hours ended 2 a. m. Sept. 21:

3 a. m....61	11 a. m....61	7 p. m....65
4 a. m....58	Noon.......65	8 p. m....61
5 a. m....56	1 p. m....66	9 p. m....59
6 a. m....56	2 p. m....69	10 p. m....57
7 a. m....53	3 p. m....70	11 p. m....56
8 a. m....†53	4 p. m....*72	Midn't......56
9 a. m....55	5 p. m....71	1 a. m....57
10 a. m....58	6 p. m....70	2 a. m....56

*High. †Low.

Sunrise, 6:37. Sunset, 6:51. Moonrise, 7:16 p. m. Morning stars, Mars, Venus, and Saturn; evening star, Jupiter.

For 24 hours ended 7:30 p. m. Sept. 20:

Mean temperature, 62; normal, 64; excess since Jan. 1, 334 degrees.

Precipitation, .06 of an inch; deficiency since Sept. 1, .35 of an inch; excess since Jan. 1, 2.96 inches.

Relative humidity, 7:30 a. m., 82 per cent; 1:30 p. m., 48; 7:30 p. m., 58.

Highest wind velocity, 18 miles an hour.

Barometer reading, 7:30 a. m., 29.95 inches; 7:30 p. m., 29.99 inches.

POLLEN COUNT: For 24 hours ended 3 p. m., Sept. 20, 37 grains per cubic yard of air.

[Other weather forecasts on page 13]

Bureau Loses Fight to Keep Up Activities

[Chicago Tribune Press Service]

Washington, D. C., Sept. 20—President Truman tonight ordered the abolition of the office of strategic services, the cloak and dagger propaganda and intelligence agency which spent 125 million dollars on its world wide activities.

The unit, which has been staging a desperate battle for existence thru the efforts of an army of publicity-wise officers and civilians on its staff, was ordered to close shop Oct. 1.

Under the termination order signed by the President the functions of the research analysis and presentation branches were transferred to the state department, exclusive of functions of these units in Germany and Austria. In those countries they will be handled by occupation forces. State Secretary Byrnes was directed to develop "a comprehensive and coördinated foreign intelligence service."

To Function Under Benton

The order directed the creation of an interim research and intelligence service within the state department which shall last until Dec. 31. This will function under the direction of Assistant State Secretary Benton, who succeeded Archibald McLeish, New Deal poet, as head of the information activities of the department.

The remaining activities of the controversial agency are transferred to the war department. It is expected that these will be incorporated in the military intelligence division.

"Activities Not Needed"

In a letter to Maj. Gen. William J. Donovan, World War II. hero, director of OSS, the President said the agency's activities will not be "needed in time of peace." He also said, "timely steps should be taken to conserve those resources and skills developed within your organization" which have peace time applications.

There were 8,000 army officers and enlisted men and 800 navy, coast guard, and marine corps personnel on duty with the OSS. The organization had 3,500 civilians on its pay roll. The latter included known Communists, Wall st. internationalists, and society figures.

House Group to Probe Reds' Post-War Aim

BY WILLIAM STRAND
[Chicago Tribune Press Service]

Washington, D. C., Sept. 20—The house committee on un-American activities will investigate the post-war position of the Communist party in the United States, it was learned today.

Four high ranking party members have been summoned to appear Wednesday before the committee, according to a committee spokesman, along with a fifth figure who was described as the brother-in-law of Russian Foreign Minister Molotov. He is Sam Carp of Bridgeport, Conn., who has told investigators he is in the real estate business.

Browder Called

Others upon whom subpenas have been served are:

Earl Browder, former head of the Communist party in this country; William Z. Foster, present general secretary of the party; Benjamin Davis, Negro vice president of the party and member of the New York city council, and Jack Stachek, the Communists' chief publicity director.

It is expected that the house group will interest itself particularly in the party's reëstablishment at a New York convention in July. It was dissolved by Browder in May, 1944, as a gesture toward national unity following the accord reached between Russia and her allies at the Tehran conference.

Adopts Bolshevik Line

The party pledged itself at the July convention "to a truly bolshevik policy."

Another who has been summoned to appear before the legislators is Edward J. Loughlin, chief of Tammany hall in New York. It is believed that he will be questioned about Tammany's indorsement, later withdrawn after Democratic party protest, of Davis' candidacy for the New York city council.

DERISION FROM THE BOYS WITH THE HOT SKILLETS

KIDDIES RETURN; HOME STRANGE

Finn Parents Know Own by Their Number

BY HAL FOUST
[Chicago Tribune Press Service]

TURKU [ABO], Finland, Sept. 20—In the waist of the S. S. Arcturus, as its steel hulk was eased into the dock of this ancient port, 130 small boys and girls jammed the rail today and waved to parents they did not know. Behind a rope barrier on the quay, parents waved to offspring they could not identify.

Shouts of greeting were exchanged between ship and shore, between parents and children. From the parents came Swedish or Finnish. From the children came Danish. They did not understand each other.

Separated for Years

It was the homecoming for this group of the 40,000 child war refugees who left Finland, some almost six years ago, others four or five years ago. This group was from Denmark, which has been a haven for 3,000. Another 37,000 spent the war in Sweden.

The white haired boys and girls, all about 8 to 12, wore numbers on their new warm coats to identify them. They were escorted by women of the Danish volunteer service who knew them. It was the parents who needed the numbers to tell their own.

The children, with pink, full cheeks, were returning to their homeland where the average ration is half the requirement for subsistence according to United States public health standards. Some were carrying extra shoes to a country whose clothing store is exhausted.

A Guessing Game

The boys and girls, even without the encouragement they received from their escorts, appeared excited or eager or at least anticipatory at the approaching reunion with parents they only faintly remembered. Capt. Waino Peranen, the roly-poly skipper, jolly as Santa Claus, interpreted the scene.

"The children are trying to guess which are their parents," he said. "There are some arguments about who is whose." On the dock there were not the tears which might have been expected. The strained faces, all upturned, showed anxiety more than anything else. Most of the clothes on the men and women were threadbare from the years of a war that was lost and from an armistice with the Russians almost as rigorous as the fighting.

"It will take the youngsters only two or three weeks to learn to talk with their parents," the captain said.

U.S. Devises Universal Blood; Nazis Used Synthetic Plasma

Used in Field

Washington, D. C., Sept. 20 (AP)—Germany developed a satisfactory synthetic substitute for blood plasma when malnutrition among civilians made it impossible to produce enough natural plasma for her wounded troops.

This was disclosed today in a report on war time chemical developments in the reich. The report was made by a group of American scientists who declared the plasma substitute played "an important role in German field hospitals."

The synthetic, called "periston," is an organic material somewhat similar to gelatin and gum acacia, both of which have been used at various times thruout the world as blood substitutes.

The role of such substances, which produce a thick liquid when added to water, is to restore lost blood pressure and blood volume until the human body is able to remanufacture its own blood.

Both gelatin and acacia have produced dangerous side affects in the body at times, but the Nazis report good success with their substitute.

The Americans declared the preparation would probably not have a large post-war usefulness.

Tested on Convicts

Canon City, Colo., Sept. 20 (AP)—Army doctors who used convicts as volunteer guinea pigs reported "highly successful" results today at the conclusion of tests to develop a universal blood type suitable for all transfusions.

One hundred thirty-four inmates, some of them life termers, answered the call for volunteers, said Maj. L. H. Tisdall of Brooklyn, N. Y., who was in charge. Forty-nine were chosen for the 35 day tests.

Each received transfusions of about a pint of blood. After the first day they resumed prison duties, returning thereafter to the hospital for checkups.

Tisdall said in an interview none suffered any "lasting ill effect."

He explained that on battlefields a need was found for a universal type of whole blood.

"Our job has been to determine how group O donor blood could be used universally; how we could adapt other types [A, B, and AB] to this group and to establish the necessary safeguards," said Tisdall. "Our studies should make the use of universal O even safer than it is."

He said the convicts' response to his plea for help was "marvelous."

APPLE TREE BRANCH WARMED BY TORCH BLOSSOMING AGAIN

(Picture on back page)

The venerable apple tree on the grounds of Lew H. Daughetee's home, 1122 Franklin av., River Forest, was sprouting blossoms and buds yesterday.

Daughetee, a radio coil manufacturer, said he applied a torch to a lower branch a month ago to burn away a web of caterpillars.

Two days ago his wife noticed a bee buzzing around the tree. She looked up and saw apple blossoms had appeared along the length of the branch. Nowhere else were there any buds.

300 British Auto Workers Strike for Tea—and Get It

[Chicago Tribune Press Service]

LONDON, Sept. 20—Tea and toast is a British institution, and today 300 workers at the Ford Motor works at Dagenham demonstrated their right to it by staging a one day strike because the plant canteen refused to serve it to workers starting their jobs between 6 and 8 a. m. Soon the plant decided to reinstitute tea and toast for everybody and the strike was over.

END RATIONING OF LOW GRADE BEEF ON OCT. 1

Indianapolis, Ind., Sept. 20 (AP)—Rationing of lower grades of beef will end Oct. 1, Agriculture Secretary Anderson said today at an interview during a brief stop here.

Anderson said it is feasible to abandon the rationing program in view of the present demand for meat and the fact that the cattle growing and meat packing industries are "on a pay-as-you-go" basis.

He said he was not in a position to disclose what cuts of meat would be taken off the ration list Oct. 1.

A department of agriculture spokesman in the capital gave this explanation: The canner, cutter, and utility grades of beef will be reduced to zero ration point value, thus technically taking them off rationing. But it won't mean more steaks for the housewife because most of that type of meat is converted into canned products, sausage, or corned beef.

Total average net paid circulation,
AUGUST, 1945
DAILY *in excess of* 1,025,000
THE CHICAGO TRIBUNE

Reds Fete U.S. Flyers After Downing 'Em

BY ARTHUR VEYSEY
(Picture on page 2)
[Chicago Tribune Press Service]

TOKYO, Sept. 20—Communications out of Seoul, Korea, are so bad that this correspondent has been forced to return to Tokyo after a week in Korea to file the story of the peculiar lack of coöperation between the Russians who occupy the north half of Korea and the Americans in the south, as well as the story of the Chicago flyer who was a member of the B-29 crew shot down by the Russians last week.

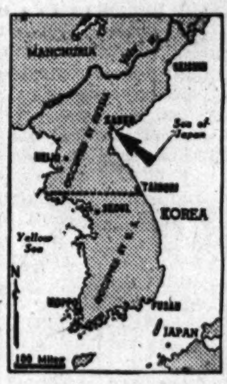

Arrow locates Kanko

The Russian attitude is so politely chilly that American rescue teams have been refused permission to fly to Kanko, in northern Korea, where 300 Australian and British veterans of Singapore are being held.

Four correspondents thought that they would gain an insight into conditions in Manchuria when the Russian consul general at Seoul provided a special train for their trip to Mukden, but we were turned back by Red army officers after proceeding 200 miles.

Set B-29 Engine Afire

The Chicagoan interviewed was Staff Sgt. Arthur Strilky, 3520 Lake Shore dr.

[*Staff Sgt. Arthur Strilky, 19, entered the army air forces 18 months ago after graduating from high school. He took part in 10 missions over Japan. He lives with his parents, Mr. and Mrs. Louis Strilky, at the Lake Shore dr. address.*]

Strilky was radio operator of a Saipan based B-29 which on Aug. 29 was flying over Hanko in extreme northern Korea, hunting British and Australian prisoner of war camps to drop supplies to the prisoners. Four Russian fighters set one engine afire. Six crew members bailed out and floated in the Sea of Japan for three hours before Korean fishermen picked them up. While in the water, Douglas Arthur of Millerburg, Pa., radar operator, said he was strafed by one of the soviet fighters.

The other seven crew members rode the big plane down to a crash-landing on a Jap built and Russian occupied air field near Hanko.

[*The Russians officially apologized after Gen. MacArthur lodged a strongly worded protest, supreme headquarters announced Sept. 16 in Tokyo.*]

Russians "Very Sorry"

"We jumped out of the plane, which was still burning," Strilky said. "The Russians ran up and threw dirt on the engine, putting out the fire. Then they led us into the airport building, took our guns, and placed a guard over us.

"After a couple of hours an interpreter came in, relieved the guard, and said he was very sorry the fighters shot us down. I went back to the plane and got the radio going and called Saipan and told them what had happened. They said they would send a C-46 for us.

"Next day the Russians unloaded all the food and other supplies we

[Continued on page 2, column 3]

BLACK HORSE TROOP OF CHICAGO READY TO SAIL FOR HOME

PARIS, Sept. 20 (AP)—Chicago's Black Horse cavalry troop that participated in the allied drive across Europe from Normandy, is being processed in an assembly area for shipment home, army headquarters announced today.

An original component of the 106th cavalry reconnaissance group, the troop was organized by Chicagoans and inducted as a unit into the army. It has received numerous commendations and two croix de guerre with palms.

Also bound for the United States, headquarters said, is Hitler's armored Mercedes-Benz sedan which was captured by the 101st air borne division. It will be taken to the United States by 10 paratroopers for a war bond tour.

SENATORS FLAY ACHESON; BLOCK NOMINATION VOTE

Debate Rages Over Official's Blast at General

BY PHILIP DODD
[Chicago Tribune Press Service]

Washington, D. C., Sept. 20—After a scorching debate, the senate tonight delayed action on the appointment of Dean Acheson as undersecretary of state on the assertions of two senators that he had "insulted" and "blighted" the name of Gen. MacArthur.

Dean Acheson

The debate was touched off by Sen. Wherry [R., Neb.], when he demanded senate support of MacArthur against attacks by "this man Acheson," at present acting state secretary.

Wherry was supported by Sen. Chandler [D., Ky.], who said MacArthur had been insulted. He called for a reëxamination of Acheson's qualifications.

"We may not want him and it might be better to let Mr. Acheson rest in cold storage for awhile," Chandler said.

Put Off to Monday

Acheson's name was on the senate nominations calendar, ordinarily called up at the end of the day, but Majority Leader Barkley [D., Ky.] told the senate he would let the calendar go over until Monday because of the dispute. Then he moved for adjournment.

Acheson's differences with MacArthur's announcement that only 200,000 occupation troops would be needed in Japan by next summer, asserted that Japanese policy would be made in Washington, not at MacArthur's headquarters.

"It's not Acheson's job to make policy," Wherry said in the senate debate. "It is the policy of the people of the United States as represented by their elected representatives in congress. Congress will decide the size of the armed forces, not Acheson."

He added that Acheson had shown a "stubborn refusal to recognize changed conditions."

Name "Blackened"

His face blazing with rage, Wherry waived a copy of Acheson's statement and shouted:

"This has blackened the name of one of the greatest generals this country ever has known!"

"That's an utterly ridiculous charge," Barkley shot back.

"I'll leave that to the American people," countered Wherry.

"Acheson hasn't tried to help MacArthur and it's a little premature for him to state American policy," Chandler asserted. "He hasn't been confirmed by the senate yet. Before we undertake to upbraid a fellow who made a fine record leading American soldiers, it looks like we ought to look into the views of Acheson."

Chandler added that Acheson's statement might make MacArthur lose face in Japan. He said Acheson's remarks "added to the gratuitous insults heaped on the general."

Barkley defended Acheson.

"Are you in favor of MacArthur?" demanded Chandler.

"Certainly, I am one of his greatest admirers," said Barkley.

Tribune Features

A Line o' Type or Two....Page 14
Crossword puzzle ....Page 6
Dick Tracy ....Page 26
Editorials ....Page 14
Farm and Garden.........Page 10
Friend of the Yanks........Page 14
Gasoline Alley ....Page 6
Gumps ....Page 12
Harold Teen ....Page 16
Inquiring Camera Girl......Page 18
Moon Mullins ....Page 25
Neighbors ....Page 11
Orphan Annie ....Page 22
Obituaries ....Page 16
Radio programs ....Page 17
Smilin' Jack ....Page 26
Smitty ....Page 12
Terry ....Page 26
Winnie Winkle ....Page 23

Commander Given Orders to Purge Jap Cliques

Washington, D. C., Sept. 20 (AP)—Gen. MacArthur has received instructions to purge Japan of its ultra-nationalist leaders by rooting them out of public and private positions of power.

His orders to get rid of these potential creators of a new Japanese imperialism are included in a new directive reported sent to the general after its preparation by the war, state, and navy departments.

The general purpose of the instructions is to carry out the industrial disarmament program laid down in the Potsdam announcement which defined the terms of unconditional surrender for Japan.

Curtail Industries

Other provisions include curtailment of enemy industries down to the level of basic peace time requirements, promotion of labor union organization, removal of barriers to free speech, and rigid control of Japanese financing procedure thru control of the powerful Bank of Japan.

Among other things, these measures mean the beginning of the end of the power of the Zaibatsu—the loose combination of eight families such as Mitsui and Mitsubichi which have in the past dominated Japan's economic and social existence.

Plan to Send Emissary

Other developments on the Japanese occupation included:

1. Top Washington officials were disclosed to be considering sending a special emissary to Tokyo to talk things over with Gen. MacArthur. If this is decided on, the purpose will be to seek clearer understanding and closer liaison between Washington and MacArthur's headquarters on occupation policy and administration.

[*Reporters at the state department yesterday submitted to Acting Secretary Acheson a request that he "confirm or deny" the Associated Press disclosure that the sending of such an emissary was under consideration. Acheson replied that he did not know anything about it. The AP information did not come from Acheson.*]

[*The New York Times said that direct liaison between the state department and Gen. MacArthur was arranged yesterday when Arthur B. Emmons, a foreign service officer in the state department, was ordered to proceed to Tokyo to serve as a link between the commander and the secretary of state.*]

Expect Tougher Policy

2. Acting State Secretary Acheson announced the appointment of John Carter Vincent, 45, an expert on Korea and China, to be director of the office of Far Eastern affairs. He succeeds Joseph W. Ballantine and is expected to promote a tougher policy for controling Japan.

Vincent's assignment is not expected to make any basic changes in American policy toward Japan. The principal issues of policy which have grown up as a result of the Washington reaction to MacArthur's estimates of occupation forces appear to revolve around the question whether the allied controls will be sufficiently severe to gain the main objective of rendering Japan incapable of war.

Adviser on Way

A temporary political adviser to MacArthur already is on his way to Tokyo headquarters. He is George Atcheson, career diplomat with many years of experience in China. Atcheson's permanent assignment will be that of minister to Siam and he will go on from Tokyo to Bangkok eventually.

The kind of special emissary about which some topmost officials here are thinking would be a man of even greater rank than Atcheson and probably one traveling more directly under the authority of the White House or the war department.

[*Gen. MacArthur takes action to control Japan's economy and avert famine this winter. Details on page 3.*]

M'ARTHUR ACTS TO PREVENT JAP WINTER FAMINE

Aims to Give Poor Man a Better Break

TOKYO, Sept. 21 [Friday]—(AP)—The United States army took control of Japan's economic destiny today, determined to see that the fallen nation feeds itself and develops an appetite for democracy.

The announced immediate objectives of Gen. MacArthur's economists were to check inflation and oversee a fair food distribution to head off hunger riots and revolt against United States rule this winter.

Japan's new economic program was announced by Col. Raymond C. Kramer of MacArthur's economic and scientific section.

Break for Poor Man

"We are going to give the man in the street a break which will make him like democracy," Kramer said, pointing out that big industries got off with a 20 per cent tax in supporting a war which cost individuals as much as 80 per cent of their income.

"At the outset," Kramer said, "we must strive to prevent inflation, level off prices, and supervise rationing. We want a peaceful population. We aren't going to feed them, but it's up to us to see that they get the most out of their own food factories. We must snap them out of their daze and get them to do a normal day's work.

Premier Higashi-Kuni, in a statement, urged Christian missionaries to stay in Japan to help raise morals and uproot hatreds, pledging that "I will see to it the Japanese people thoroly understand the reality of defeat."

Reply to Acheson

MacArthur's staff officers went over point by point Acting Secretary of State Acheson's criticism of the supreme commander's recent announcement that the occupying force would be cut to 200,000.

As for one point made by Acheson—that occupation policy is a function of the government, not the military—they said MacArthur's own statement made this amply clear.

Staff officers pointed out that his announcement of future reductions had clearly specified a probable force of 200,000 six months hence, It did not say that this would be the maximum landed in the meantime, they emphasized. Troops will continue to pour into Japan until 400,000 have arrived by the end of the year, they reported. The 400,000 maximum does not include marine units in navy occupation zones, nor fleet personnel.

The Japanese finance ministry at MacArthur's order froze all assets of axis nations in Japan, Domei agency reported.

The Japanese war ministry notified MacArthur that three-fourths of its home army of more than 2,000,000 men had been disarmed and the rest were being demobilized at the rate of 50,000 a day. At this pace, the once powerful home army will pass out of existence the first week of October.

Easy Job—Eichelberger

Handling problems thru the Japanese government has made the occupation "surprisingly successful and extremely easy," said Lt. Gen. Eichelberger, commander of the 8th army. If the Japanese government had been dissolved many more allied troops and much more time would have been required, Eichelberger said.

"We've had a minimum of friction with the Japanese authorities and with the Japanese people," he added. "If, when I left Okinawa, I could have been permitted to ask for just what conditions would have pleased me most, I couldn't have asked for anything better than the working arrangements we now have, and the results thus far obtained."

Tojo Faces Calaboose

The general also announced that Ex-Premier Tojo soon will be moved "into the calaboose at Yokohama to join the rest of his Pearl Harbor gang."

Among the latest on whom the key was turned was Lily Abegg, naturalized German and the only woman on MacArthur's first wanted list. She will be questioned about propaganda broadcasts from Tokyo.

The Japanese announced the apprehension of three men accused of brutalities—Col. Akira Nagaham, who commanded the hated Japanese gendarmerie in the Philippines; Shigeru Osanai, a civilian prison camp official, and Sgt. Seichi Miura, a camp guard.

Downed by Reds

(Story starts on page 1)

Staff Sgt. Arthur Strilky, radio operator on the B-29 plane which was shot down over northern Korea by Russian fighter plane pilots.

CHICAGO FLYER TELLS HOW REDS SHOT DOWN B-29

[Continued from first page]

had and put it on a truck with us and sent us out to the war prison. Golly, but those British and Aussies were glad to see us. The Russians said we could stay in camp or at the air field or in Hanko. We chose the camp. The guys who had bailed out were already there.

"A lieutenant general came out and apologized for shooting us down. He said two B-29s had been over the camp early in the morning and dropped supplies. Some of the drums came loose from the parachutes and crashed thru buildings, almost hitting a Russian colonel. So the fighters were told to intercept any other planes and get them to land on the air field.

"The last two weeks have been just one round of parties. Those Russians drank everything, including anti-freeze from our plane. They gave us all sorts of stuff, including their wings. Quite a time we had. We toasted just about everybody."

The C-46 brought the flyers here today. Besides Strilky, the crew includes Lt. Robert Rainey of Maroa, Ill., co-pilot.

Communication Thwarted

To date Russian policy toward American forces in Korea has been noncoöperative. After trying almost a week to contact Russian headquarters by radio, American headquarters sent a party headed by a colonel on a special train. All but a signal corps lieutenant returned after two days. The lieutenant was left behind to help establish radio liaison between the two headquarters. He returned reporting that during the entire four days at Pyongyang he had been confined to a hotel room. All his questions about radio communications were answered with "Everything possible is being done."

Personnel and crew of one B-25, who flew to Pyongyang [Heijo], Red army headquarters, to get approval for the flight were held in a barracks near an air field for a day and a half and then ordered to return here. Another B-25 flew direct to Kanko and since it was assumed asking permission would be merely a matter of form, left its personnel there and returned immediately. Nothing has been heard from the three men who remained at the Kanko airport.

The recovery teams are sent to prison camps to give medical examinations, compile a list of names, request medicines or other supplies urgently needed, and give whatever other aid they can before a ship, train, or trucks arrive to evacuate the prisoners.

Start Out for Manchuria

The Russian consul general at Seoul said he would be delighted to have us visit Mukden. He provided a special two car train to take a British, a Chinese, and an American correspondent there.

At station after station Russian troops came aboard, read our permit, and waved us on. About dawn the train pulled into Pyongyang, 200 miles inside the Russian zone.

But as the train was ready to leave a Korean trainman said we had to go to the station office to meet some Russian officers. We went.

After an hour's wait a major arrived with two Japanese sedans and motioned us to get in. The cars rushed off. In contrast to Seoul, the streets were virtually deserted. Not a single shop along the route was open.

Anyway, They Eat

At what apparently is the city's best hotel a Russian lieutenant general read our permit, laughed, and scratched his head. He called a couple of one star generals. The colonel, who spoke a few words of English, asked who we were and what we wanted.

Eventually a general said we would be on our way soon, and the colonel led us upstairs past a sentry to the hotel prize suite. A frightened Korean waiter served us Jap brandy, jellies, meats, delicious pork steak, salads, dark bread, and baked apples.

During the meal a Russian woman captain entered and in perfect English said the Russians were sorry, but we could not go on because there was no transportation. We explained that we had a special train. She said the general apparently did not understand that, but now she was sure that we would leave soon.

Talks About Movies

She was a widow of 42, had commanded troops in the far east for three years, and had a daughter, 15, in Moscow to whom she was eager to return. She talked about books and current American movies. But when the talk turned to the Russian army she said she did not know.

From time to time other officers popped in and talked to her. About noon she said we could go, except that we first had to get the permission of the Chinese government. We said we were authorized to travel among Chinese troops. An hour later she said we would leave as soon as we could get permission from the Russian commander in chief. Meanwhile she suggested that we take a nap. The Russians provided a second room for us.

The woman captain and a man captain from the general's staff ate dinner with the press. At the start of the meal the woman announced that the Russian commander in chief was out of town and could not be reached by radio or telephone.

Right Back Again

During the meal she, who was so open faced in little talk, lowered her head and mumbled that headquarters had learned that a railroad bridge which the Japs had blown was still out, so we would have to wait until it was repaired, maybe days. After another parley with the officers she said we were commanded to return to Seoul.

So we left the hotel in an American jeep and went back to the railroad station. With handshaking and smiles the Russians put us aboard and said the track had been cleared for us all the way back to the American zone.

They waved good-by to the bewildered correspondents who could not quite decide if they had been given a royal Russian run-around.

PLANES USED BY TOKYO PAPER TO BRING WAR NEWS

BY ROBERT CROMIE

[Chicago Tribune Press Service]

TOKYO, Sept. 20—No faster war coverage was given Japanese newspaper readers than that provided by the Asahi-Shimbun, whose circulation in the Tokyo-Osaka area before the American fire raids was more than 6,000,000.

Asahi, which is now under a three day suspension for printing stories hostile to what American censors consider the best interests of a peaceful occupation and a democratic Japan, maintained a fleet of more than 20 planes with civilian crews to fly stories and photographs to and from the battle fronts. Photographs from China were brought to Tokyo in 10 hours or flown to Kyushu and radio telegraphed to Tokyo. An overseas edition was published in South China.

Asahi long has been known for its interest in aviation. The paper in 1931 offered the prize of 50,000 yen, won by Hugh Herndon and Clyde Pangborn, American aviators, for a trans-Pacific flight.

PAULEY ASSERTS JAPS WILL PAY IN MATERIAL GOODS

San Francisco, Cal., Sept. 21 (AP).—Edwin W. Pauley, head of the American section of the allied reparations commission, said last night that the United States will receive war indemnities from Japan "in material goods rather than money."

"No sum has been set for the value of the indemnities," he declared to newsmen on arrival here en route to Tokyo.

The only consideration will be to eliminate Japan's war making potential, the same as in the case of Germany, he asserted.

"The American people will never forget Pearl Harbor and it is going to be tough on Japan," he emphasized. "There has been entirely too much talk going the rounds about a soft peace with Japan."

Truman Approves Boost in Pensions of Wounded

Washington, D. C., Sept. 20 (AP)—President Truman today signed legislation providing general pension increases for seriously injured veterans of all wars, particularly the blinded and those who have suffered multiple amputations. The bill increases maximum payments of disabled veterans from $265 to $300 a month.

Tells How Fanatics Fought to Steal Jap Rescript Disc

[By Wireless to the New York Times and The Chicago Tribune]

TOKYO, Sept. 20—New details were divulged today of the brief revolt that was staged in Emperor Hirohito's palace grounds on Aug. 15 to prevent the emperor from broadcasting his surrender rescript.

Dr. Hiroshi Shimomura, former minister of state and president of the board of information, told how he and 17 other officials were kidnaped after the emperor had recorded his rescript on a record, while the military fanatics, led by four officers, engaged in a frantic search for the disc.

But it had been locked in a safe, and altho one Japanese general was killed by the rebels and four of the latter committed suicide, the record was not found and the broadcast went on as scheduled. Had the rebels located the recording, history might have taken a different course.

Storm Palace Guard

Taking advantage of the black-out created by an air raid alert, the four officers and a number of enlisted men stormed and overcame the imperial guard and seized the 18 men as they attempted to pass out of the palace grounds in two official automobiles at 11 p. m. on Aug. 14.

The captives were placed in a small room where they were under constant surveillance until released seven hours later. Not until dawn was the rebellion quelled when Gen. Shizuichi Tanaka—who 10 days later committed suicide—drove up to the palace. The four officers killed themselves after Tanaka had berated them.

A party of fanatics which had taken over the radio station in order to prevent broadcasting of the rescript should it slip thru their compatriots' hands were also dispelled, and the station began its daily program two hours late.

Carries the Rescript

Not until the emperor had completed his broadcast that noon, however, was it certain he would be able to carry his authority directly to the people.

On the night of Aug. 14 the Japanese cabinet was in session at Premier Suzuki's residence. Shimomura was among those attending. The cabinet and privy counselors, apprised of the emperor's pending broadcast, agreed to the decision.

Shimomura carried the rescript, which was drawn up by the cabinet, to the imperial household ministry where the historic recording was about to begin.

Reads It to "Mike"

Shimomura said the government officials and the director and technician of the radio station were gathered in a pretentious room as Hirohito, dressed in a khaki military uniform, read the rescript before the microphone. The officials listened in silence. The emperor then walked to his residence a few hundred feet west of the household ministry building.

The group decided to lock the emperor's recording in a safe within the palace grounds before they left the building. As they did so the rebels led the assault on imperial guard headquarters, shouting wildly that Japan must continue hostilities. The guard was quickly overcome.

The hotheads argued with Lt. Gen. Mori, commander of the palace guard, urging him to join the revolt. When he refused one of the four officers shot the general dead. The guards then were ordered to stop any one who attempted to leave the palace.

Take Over Studios

When the two cars bearing the government officials were halted, the occupants were taken to a small room in one of the buildings not far from the emperor's residence. There they were treated "insolently" by the rebels, Shimomura said, and told to produce the recording. No one could furnish it, of course.

The captured men feared for the emperor's life, Shimomura related. Yusaburo Kato, director of information, was particularly upset because in his pocket was a bit of paper which indicated the whereabouts of the record.

Upon failing to locate the recording the enraged fanatics dispatched a party to the radio station and took over the studios. Fortunately there was another air raid alarm and the station went off the air.

These proceedings came to the attention of Gen. Tanaka, highest officer of the imperial guard, on receipt of a telephone call. When he drove to the palace gates, the soldiers snapped to attention. He ordered the release of the hostages and berated the four officers, who, according to Shimomura, wept as they realized their "mistake." After three hours of this discussion the four officers committed suicide. The others were handed over to military police and nothing has been heard of the disposition of their case.

SEPARATION SUIT FILED BY WIFE OF W. P. POWERS

Walter P. Powers, 65, realty broker and former restaurant owner, was named defendant yesterday in a bill for separate maintenance filed in Circuit court by Attys. Joseph H. and Norman Becker on behalf of his wife, Bessie, 60, of 5349 Sheridan rd.

The bill charges Powers with cruel and inhuman treatment and blames his behavior toward her for a heart ailment.

The suit alleges that Powers is worth more than 2 million dollars.

REPORT CHIANG, REDS AGREE TO WORK TOGETHER

CHUNGKING, China, Sept. 20 (AP)—Gen. Chiang Kai-shek's Kuomintang [nationalist party] and the Chinese Communists have reached an agreement to coöperate "on the basis of equal position" under Chiang for the reconstruction of China, the authoritative newspaper Ta Kung Pao said today.

The newspaper published what it described as the contents of the agreement between the two powerful groups, long at odds.

No Official Statement

There has been no official announcement of any agreement between representatives of Chiang's central government and the Communists, who for weeks have been holding conferences aimed at eliminating any threat of civil war.

These were the principal points of the agreement, as published by Ta Kung Pao:

Both parties have agreed that China is entering a period of peace and national reconstruction and that civil war must not take place.

Believing that an "independent, free and happy new China should be built on a foundation of unity and democracy," all parties and groups in China will carry on "enduring coöperation under the leadership of President Chiang and on the basis of the equal position of the Kuomintang and the Chinese Communist party."

Recognize All Parties

In view of the national situation, both the Kuomintang and the Communist party are to "recognize each other's position and the position of the legal status of all parties and groups."

To bring about such recognition it is planned to call a conference of all political and non-partisan groups to promulgate a general program for peace and national reconstruction, and to draw up regulations for participation in the government by "all parties and groups."

Under this principle an agreement shall be made in relation to the establishment of local self-government from the bottom up, in a solution of problems such as nationalization, equipment, supply and reorganization of the armies, and in the release of political prisoners.

Chicago Daily Tribune
THE WORLD'S GREATEST NEWSPAPER

Vol. CIV. Friday, Sept. 21 No. 227

Published daily except Sunday at Tribune Tower, 435 North Michigan avenue, Chicago 11, Illinois.

The Tribune company, publishers.

MAIL SUBSCRIPTION PRICES

Mail subscription prices in Illinois [outside Chicago], Indiana, Iowa, Michigan, and Wisconsin: Daily Tribune only, $5.00 per year; with Sunday Tribune, $12.50 per year.

Zones 3 and 4, in states other than Illinois, Indiana, Iowa, Michigan, and Wisconsin: Daily Tribune only, $7.50 per year; with Sunday Tribune, $15.00 per year.

Zones 5, 6, 7, and 8 inclusive. Canada and Mexico: Daily Tribune only, $12.00 per year; with Sunday Tribune, $19.50 per year.

Foreign: Daily Tribune only, $25 per year; with Sunday Tribune, $42.00 per year.

Entered as second class matter, May 14, 1903, at postoffice at Chicago, under the act of March 3, 1879.

FINE CLOTHES for MEN

SWEATERS

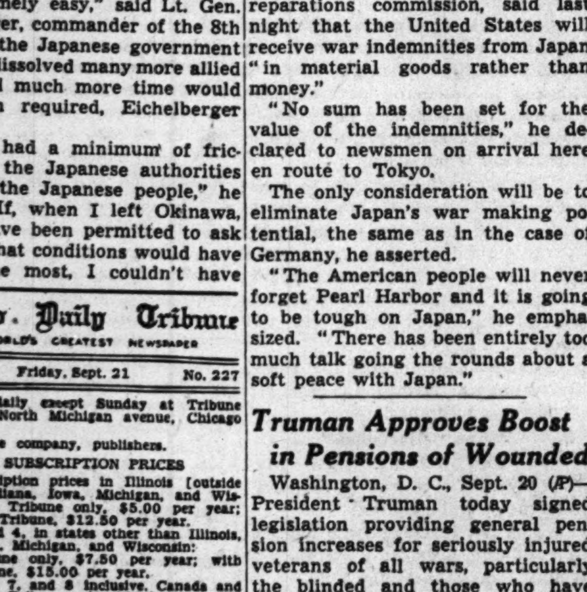

PURE WOOL SLEEVELESS PULLOVER 6.50

AN IDEAL garment for all sports or worn as a vest under coat. Copen Blue, Canary and White.

PULLOVER SWEATERS .... with sleeves, heather mixtures ... pure wool 7.50

COAT STYLE SWEATERS .... pure wool heather mixtures 10.00

A STARR BEST
ESTABLISHED 1902
11 to 15 NORTH WABASH AVENUE
Just North of Madison Street

The Door to Thrift
NETCHER'S BOSTON STORE
State, Madison and Dearborn Streets

COAT PRIZES!

Fashion Hits of the Year!

$33

Only at Netcher's Will You Find This Low Price!

Imagine! A lovely black chesterfield for only $33.... Or the vivacious shorty coat with its luxurious Celanese rayon lining. This is a chance that comes but once in a lifetime and YOU certainly can't afford to miss it. Misses' and women's sizes.

$33 $33

COAT SHOP—FIFTH FLOOR.

To the prices of our merchandise will be added an amount approximately equivalent to the Retailers' Occupational Tax.

DON'T MISS

RANCH RESTAURANT
123 E. OAK ST.
OPEN ALL NIGHT

Lyon & Healy
243 S. Wabash
842 N. Michigan
123 N. Marion, Oak Park

CAPEHART

WE HAVE A FEW—

FIRST COME—FIRST SERVED

SATISFACTION GUARANTEED

A NEW STETSON *for women*

$8.95

Some colors slightly higher

A scooped down brim .. a stepped up crown .. and plenty of high-flying Stetson quality. A hat that's worthy of your exquisite Rothmoor suit or coat

Other hats from $5.95 to $40—5th floor

Maurice L Rothschild
State at Jackson

MAIL AND PHONE ORDERS FILLED—HAR 9000

A smart Christmas gift for your overseas hero

MUST BE MAILED BEFORE OCT. 15

STAINLESS STEEL MONEY CLIP

—to carry her photograph

$1

Clever idea .. this stainless steel clip for his bills .. it's made to carry a photograph of the "one and only girl for his money." A marvelous gift to send overseas for your hero's Christmas stocking. It's just one of scores and scores of smart ones here on our main floor

We'll not only wrap, mail and prepay the postage on all gifts to service men and women .. but we'll insure them as well

MAURICE L ROTHSCHILD
State at Jackson

SIZES 38 to 44

The young look

... of black, seal-sleek jersey rayon ... with web-like eyelet embroidery in white ... With its deeper armholes, belted waistline and a pocket on each hip ... it seems to minimize every extra inch. 17.50

SECOND FLOOR

Lane Bryant
101 N. WABASH AVE.

Sizes 38 to 46

Rain or shine trench coat

... tailored with handsome broad shoulders, deep sleeves and belted in waist ... in black, rain-repellent "Bengo" cotton and rayon Twill ... sturdy and beautiful. $25

SECOND FLOOR

Lane Bryant
101 N. WABASH AVE.

Thirsty? DRINK

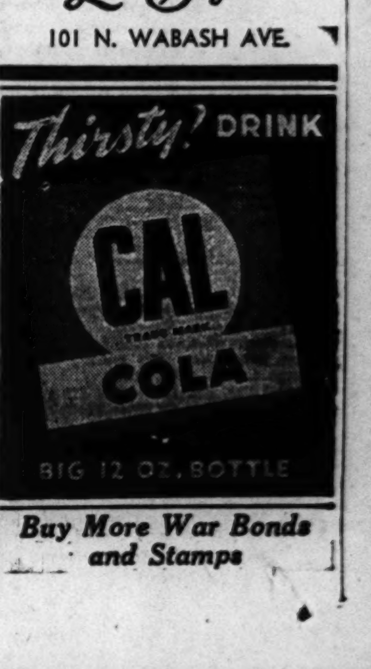

Buy More War Bonds and Stamps

Fashions of Individuality
JOHNSON & HARWOOD
Dramatically new and lovely
with Persian Lamb at its finest

$149.50

A magnificent suede cloth of choicest virgin woolen, in black or gray or a soft green. And stunning, indeed, is the richly draped Persian Lamb, lavish and very flattering. The subtle grace of the tailoring and lovely fit makes it a coat to wear with joy and distinction. Typical of the many extras in coat value which you always find at Johnson & Harwood.

Charge Account Service to Accommodate Your Income

Johnson & Harwood
PITTSFIELD BLDG. 1st & 3rd FLOORS
37 N. Wabash Ave. at Washington

AIR COOLED
INDIAN ROOM
FOOD AND DRINKS THAT "HIT THE SPOT"
MODERATE PRICES
BLACKHAWK
WABASH AND RANDOLPH

NEW CLASSES THIS WEEK
GERMAN
FRENCH-ITALIAN
Any Spoken Language
For 67 Years Berlitz Has Never Failed
BERLITZ 30 N. MICHIGAN FRAnklin 4341

Buy More War Bonds

F. D. R.'S SECRET HIDEAWAY COST PUBLIC $100,000

Lodge, Pool, Trails Built with Tax Money

[Chicago Tribune Press Service]

Washington, D. C., Sept. 20—The super-secret Catoctin mountain retreat of the late President Roosevelt cost American taxpayers more than $100,000, it was learned today.

The main lodge was constructed soon after the 9,919 acres of mountainous land was assembled as the Catoctin recreation area thru the purchase of 260 farms in 1939 and 1940. Built of the heavy oak and chestnut timbers by enrollees of the civilian conservation corps, it was constructed at a cost of approximately $40,000.

When Roosevelt decided to take over the national park as a hideaway to plot war strategy with Prime Minister Churchill and allied military leaders, the national park service expended $20,499.79 in "renovating and revamping" the lodge which stands under towering trees. This figure does not include pay for CCC labor.

Lodge Alone Cost $60,000

The park service listed the cost of the retreat as the latter figure, but this did not include the original cost of the lodge as the main building of the recreational area. The total cost of the lodge alone exceeded $60,000, exclusive of labor.

In addition the service spent more than $5,000 on trails, landscaping, fencing, and a road to a swimming pool from the lodge, which is some 60 miles northwest of the White House and six miles from the town of Thurmont, Md.

The swimming pool, which was built especially for the late President, is quite pretentious. It was reported that its cost exceeded $10,000. An artificial pool fed by a subterranean spring was constructed on concrete in front of the lodge.

In the vicinity of the many roomed lodge are a number of cabins, built and maintained at a cost of thousands of dollars. These accommodated the overflow of the personnel which always accompanied Roosevelt on his visits.

Between 100 and 200 marines were kept on duty for week-end Presidential visits. Tents accommodated the uniformed guards.

The expense of stringing telephone and telegraph wires and improving roads ran the total cost of the mountain top hideaway to well over $100,000, it was estimated by men who have seen the retreat.

Churchill a Visitor

Roosevelt first came to the lodge in the late summer of 1942. He visited it regularly in favorable weather thereafter. Prime Minister Churchill was a guest at the lodge on five occasions. The late President usually came to the lodge on Friday afternoons and left late Sunday or early Monday.

The area has not been returned to the public. President Truman has not shown any disposition to continue to reserve the lodge as a Presidential retreat. Some government officials favor making the lodge a national shrine.

8th Army Jails Aussie in Tokyo as War Criminal

TOKYO, Sept. 21 [Friday]—(AP)—John Holland, an Australian, was jailed here today by 8th army troops on the war criminal charge that he made propaganda broadcasts in English from Shanghai and Tokyo radio stations. He was on Gen. MacArthur's original wanted list. Holland was reported at 8th army headquarters to be the David Lester imprisoned by the Japanese in June, 1943.

End of the Tale of a Mouse

Live mouse on match box in the Washer family in Elgin surveys young mouse caught in trap. An air rifle shot later killed the elder mouse.

[Associated Press Photo]

NAVY PLANNING TO KEEP REIN ON 6 PLANE PLANTS

Aim to Retain All Jap Islands

Washington, D. C., Sept. 20—The navy wants to retain partial control of six aircraft factories so they will be available for any necessary naval work, the house naval committee was told today by John L. Sullivan, assistant secretary of the navy for air.

The plants should be allowed to resume regular production but the navy would "keep a string on them," he declared. He did not say in what manner this should be done but he told committee members he would submit a memorandum later recommending specification.

The factories to which he referred are Curtiss Wright corporation, Columbus, O.; Douglas Aircraft company, El Segundo, Cal.; Grumman Aircraft corporation, Bethpage, Long Island, N. Y.; Glenn H. Martin company, Middle River, Md.; McDonnall Aircraft company, St. Louis, Mo., and Ryan Aeronautical company, San Diego, Cal.

Navy to Keep Bases

Adm. F. J. Horne, vice chief of naval operations, told the committee the navy does not intend to give up any Pacific island bases until a final decision on their disposition is made.

Adm. Horne and Rear Adm. W. L. Burrough submitted to the committee a list of major and secondary bases the navy expects to retain permanently after the war. Adm. Burrough emphasized that the list was drawn for "planning" purposes only and was tentative until final arrangements for the control of the islands are made.

The bases tentatively chosen for retention in the Pacific:

Major bases: Pearl Harbor, Guam-Saipan area, the Philippines, Manus in the Admiralties.

Secondary bases: Kodiak, Adak, Balboa, Bonins-Volcano group, Ryukyus, Tutu-Tawitawi, Subic, Leyte-Samar, Palau, Puerto Princesa, Galapagos, Attu, Johnston Island, Midway, Wake, Samoa, Eniwetok, Kwajalein, Truk.

Atlantic Covered, Too

On a caretaker basis—Emergency bases: Dutch Harbor, Canton Island, Palmyra, Majuro, Ulithi.

In the Atlantic, navy plans call for a major base in the Puerto Rico-Virgin Islands area, and for these secondary bases:

Argentia, Bermuda, Guantanamo, Trinidad, Coco Solo.

Caretaker basis—Emergency bases in the Atlantic would be located at St. Thomas, Antigua, Georgetown, Great Exuma, Jamaica, and Santa Lucia.

Most of the Pacific bases named by the admirals coincide with those recently recommended for retention by a house naval subcommittee.

Vigil Is Ended

An air rifle yesterday wrote finis to Elgin's strangest mother love story, and simultaneously put an end to the mouse trouble in the home of Mr. and Mrs. Clifton Washer at 443 E. Chicago st.

Ten days ago Mrs. Washer set a mouse trap in the pantry to catch the field mice that had begun to invade the house. Soon the spring trap snapped down on a full grown male mouse. The next day there was a half grown mouse in the trap, and four days thereafter the trap netted one young mouse per day.

Yesterday when Mrs. Washer looked at the trap she saw it held the body of another half grown mouse, but hovering close to the trap was a full grown mouse, apparently the mother of the family. It refused to be frightened away, even by the flash bulb of a newspaper photographer. When routed momentarily with a broom it returned to the body of the little mouse.

Finally the Washers' son, Bert, 15,, decided to end the apparent mental anguish of the female mouse and killed her with a BB shot.

Eisenhower in Warsaw Today; Guest of President

LONDON, Sept. 20 (AP)—The Warsaw radio said tonight that Gen. Eisenhower would visit the Polish capital tomorrow and be the guest of President Boleslaw Beirut. Eisenhower will be decorated.

NOMURA BLAMES 'FIRE EATERS' FOR ATTACK ON U. S.

TOKYO, Sept. 20 (AP) — Adm. Kichisaburo Nomura, Tokyo's last ambassador to Washington, D. C., said today military "fire eaters" struck Pearl Harbor without his knowledge and he was unaware the bombs already had fallen when he delivered Japan's note to Secretary Hull.

Adm. Nomura

The young "fire eaters," he said, committed Japan to war against the wishes of Emperor Hirohito and of the "responsible men" of the nation. He said he had urged his government to be very cautious.

"When I returned to the embassy I was informed of developments by staff members who got it from the American radio," Nomura said at his home near Enzan, 50 miles southwest of Tokyo.

"I was very embarrassed and worried, but it was beyond my power to prevent it. War is deplorable, but my conscience, may I say, is clear.

No Double Play, He Says

"I didn't play any double play in dealing with Secretary Hull. The war was against my wishes; I knew America's great industrial capacity and ability to produce, but it was decided in Tokyo."

The retired admiral, who is 67, joined the ranks of prominent Japanese who, since the occupation, have blamed the militarists for the country's downfall and absolved the emperor from all guilt. Militarists must stay out of politics so as to prevent a "mistake," such as this war, from happening again, Nomura said.

"We made many blunders in the past. The people are beginning to understand. Our policy on the mainland [China] wasn't decent—the whole thing was a failure, full of blunders.

"No doubt military people and navy people went beyond their domain in Japan. They ought to stick to their own service and keep out of politics.

Tide Turns at Midway

"There have been many soldier-statesmen from the time of shogunism, and the youngsters copied them. Now our boys and girls must be educated to be good Japanese but at the same time good cosmopolitans."

Nomura said that while the war tide was turned with the Japanese defeat at the battle of Midway June 2 and 3, 1942, and lost for Japan when the Americans took Saipan and started hitting the homeland with Super Fort raids, it was American industrial and technical ingenuity which contributed heavily to his country's defeat.

Japanese naval tactics were "all right at the beginning," the admiral commented, but the Americans quickly perceived the Nipponese strategy and hit "where we were weak."

Japanese courage was not enough without scientific support, and "in war science speaks very much," he declared.

DOCTOR'S AUTOMOBILE LOOTED

Dr. Irving E. Kaufman, 4202 Gladys av., reported to police yesterday that clothing and medical instruments, all valued at $300, were stolen from his automobile parked in front of his home.

Charges Dewey Knew Story of Pearl Harbor in Campaign

New York, Sept. 20 (AP)—John Chamberlain, an editor of Life magazine, will say in the forthcoming issue of the publication that the late President Roosevelt "knew in advance that the Japanese were going to attack us" and that "the Republican high command—Dewey and Brownell—knew the full story of Pearl Harbor in the autumn of 1944 when the Democrats were arguing the indispensability of their commander in chief."

Chamberlain referred to Gov. Dewey of New York, the 1944 Republican Presidential candidate, and to Herbert Brownell, then, as now, chairman of the Republican national committee. The writer did not give the source of the material on which he based the article.

In Albany, N. Y., tonight it was said that Gov. Dewey was not available for a statement, but that he probably would comment tomorrow on Chamberlain's article.

Knew Code Was Cracked

Regarding Gov. Dewey, the article will say:

"Long before the nation went to the polls [in 1944] it had come to Dewey's attention that we had cracked the Japanese 'ultra' code some time prior to Pearl Harbor and that Roosevelt and his advisers knew what the Japanese were going to do well in advance of the overt rupture of relations.

"More than 15 hours before Pearl Harbor, Roosevelt and the members of the Washington high command knew that the Japanese envoys were going to break with the United States the next day. The only thing they did not know was the precise point of the military attack, which they assumed would be toward the East Indies and/or at the Philippines or Guam.

Might Have Elected Him

"Dewey, realizing this, was in a position to charge that the President had 'betrayed' the interests of the United States in failing either to forestal or mitigate an attack for which we were, on the certification of Gen. Marshall, not yet ready.

"The political impact of such a charge, if supported by the evidence of the code cracking, would have been terrific, and might well have landed Dewey in the White House."

Chamberlain asserted that in the course of a fighting speech at Oklahoma City some of Dewey's "innuendoes must have frightened the war department into believing that the Republicans planned to spring the truth about Pearl Harbor." The next day, in Tulsa, he said, an army colonel knocked at Dewey's door with a letter from Gen. Marshall, which had been "flown out in a bomber from Washington."

Spurned Reading It

"The first paragraph of the letter, contents of which were known only to Marshall and Adm. King," Chamberlain said, "ordered Dewey to stop reading at that very point unless he was prepared to keep the rest of the letter secret. Despite his curiosity, Dewey obeyed the order; he stopped and told the colonel that the letter might possibly contain material which had already come to him from other sources, and that anyway, a candidate for President was in no position to make blind promises. And then he handed the letter back.

"The turn down didn't suit Marshall, for later in the autumn the colonel appeared before Dewey with another letter. This time Dewey was permitted to read the letter and to keep it. In substance, the letter told Dewey what he already knew, that we had cracked the Japanese 'ultra' code.

Secrecy Emphasized

"But it was of the highest importance, said Marshall, that the Japanese be kept from realizing it. We were still deriving enormous military advantages from possession of the code, and lives would be lost if the Japanese were to change their signals.

"The Marshall letter put Dewey in a terrible dilemma, which he talked over at length with Herbert Brownell and Elliot Bell, his closest advisers. Could they believe that the Japanese were still adhering to the old code? Or was Roosevelt using his chief of staff as a means of forestaling charges and inquiry?

"After wrestling with his conscience for a long time, Dewey decided to follow George Marshall, whom he regards as an utterly truthful and honorable man."

COMPLETE
Luncheons from $1.25
DE LUXE DINNERS $1.50
Steaks, Chicken, Turkey, Sea Food, from
Finest Wines and Liquors
PALM GROVE INN
56th St. and Outer Drive

NETCHER'S BOSTON STORE
State, Madison and Dearborn Streets
Mail and Phone Orders Filled—Call State 3000

You'll Catch Their Eyes In This 100% Wool
Loafer Jacket
$16.95
The favorite of school girls and career women . . . the casual loafer jacket. Beautifully tailored to perfection and neatly lined with fine rayon. You'll love its smooth lines! Cocoa and camel's hair shades. Sizes 12 to 20.
SPORT SHOP—FIFTH FLOOR

SATISFACTION GUARANTEED

McGregor
WOODSMAN SHIRTS
of bright all wool plaids
$10
Even though the logging you do may be confined to the logs you pile into the fireplace . . . you'll still get the kick of your life out of these "lumberjack inspired" shirts. They're bright in color, warm in texture and long wearing in quality. And, of course, "by McGregor" means the smartest & best in sportswear
Other wool plaid shirts, $6.50 to $15—other plain wool shirts, $6.75 to $13.50—main floor
MAURICE L ROTHSCHILD
State at Jackson

O-G SHOES for MEN
for REAL LOUNGING EASE!
$6.95

IDEAL SHOES FOR KNOCKABOUTING in Natural Saddle leather
Mail Orders Promptly Filled...
Enclose Ration Coupons 1, 2, 3 or 4
O'CONNOR & GOLDBERG
205 STATE ST., South, at Adams • 59 MADISON ST., West, near Dearborn
4616 SHERIDAN ROAD 4040 W. MADISON ST. 1147 LAKE ST., OAK PARK
3300 LAWRENCE AVE. 1255 MILWAUKEE AVE. 6348 HALSTED ST., SOUTH
835 63rd STREET, EAST 2752 MILWAUKEE AVE. 3225 ROOSEVELT ROAD
O-G NEIGHBORHOOD STORES OPEN THURSDAY AND SATURDAY NIGHTS

Mandel's
worthy of your fall wardrobe

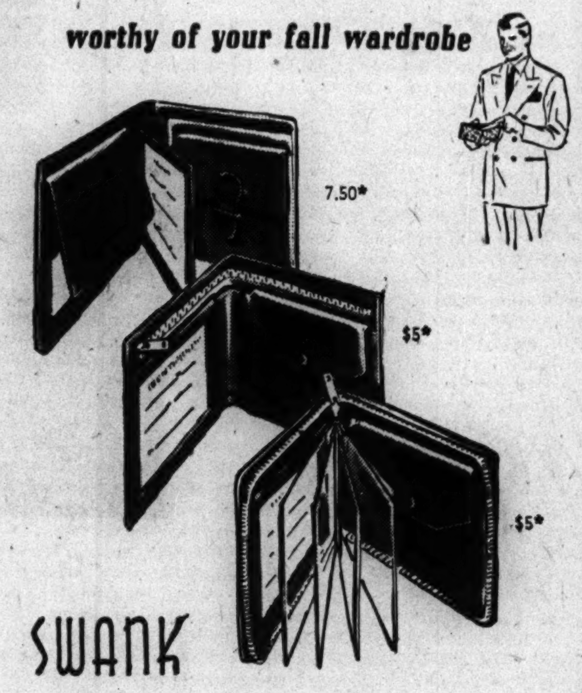

SWANK
wallets in genuine morocco leather
For your Serviceman . . . Remember Overseas Mailing is now to October 15
"The Controller"—Hand-turned edge wallet with roomy bill compartment and coin purse, identification card, photo and pass windows, all leather bound. Black or brown morocco leather. 7.50*
"The Monitor"—Two bill compartments, one zipper fastened; snap fastened coin pocket, identification card window. Black or brown morocco leather $5*
"The Custodian"—All around zipper, change purse, bill compartment, identification card window, 4 sections. Black or brown morocco leather. $5*
Mail and Phone Orders Filled—Call State 1500
*Plus 20% Federal Excise Tax
MANDEL BROTHERS
Men's Furnishings . . First Floor . . Wabash

john t. Shayne
from the young idea shop third floor

MINK BLENDED MUSKRAT... Only for juniors!
A long wearing coat made of thickly furred backs... styled in the new manner with tuxedo front, swing back and full deep-cuffed sleeves. Junior sizes 9 to 15.
$275 plus federal tax
MICHIGAN AVENUE AT RANDOLPH

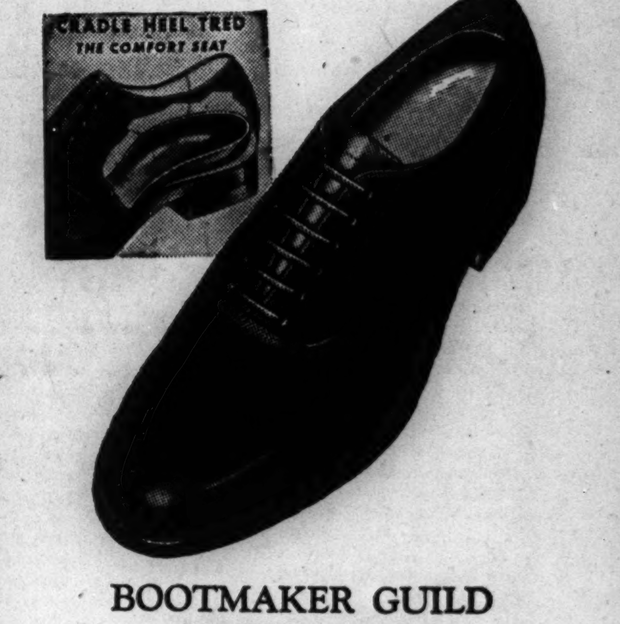

BOOTMAKER GUILD SHOES WITH the famous Cradle Heel Tred
$11.50
The smartest kind of style . . with comfort that will give you the surprise of your life. The Cradle Heel Tred is the secret . . a cupped socket that gives you natural self-cushioned support throughout the weight carrying area of your arches. Just one of many Bootmaker Guild styles
8th floor
MAURICE L ROTHSCHILD
State at Jackson

GOBS 'CAPTURE' SHANGHAI WITH BIG BANKROLLS

But They Pay $75,000 for a Drink!

BY JOSEPH HEARST

(Picture on back page)

[Chicago Tribune Press Service]

SHANGHAI, China, Sept. 19 [Delayed]—The United States navy, after an absence of five years, today found a "liberty port" the equal of New York or San Francisco.

As young men in newly pressed white uniforms began moving up Nanking road and Bubbling Well road, Chinese who remembered the days when the men of the old Asiatic fleet were frequent Shaghai visitors, waved greetings.

For the men, who in many instances hadn't seen a good port in more than a year, Shanghai offered everything they could ask. Despite years of Jap occupation, they found stores well stocked wtih merchandise and bars lined with bottles of old Scotch whisky and fair beer. Those whose taste ran to night clubs found plenty open for business, with plenty White Russian girls who knew all the dance steps.

Play American Music

Orchestras featured American music almost exclusively, the leaders explaining they picked up tunes from American soldiers who began arriving a couple of weeks ago.

The biggest hurdle of the sailors, who are from ships of the 7th fleet, was trying to figure out the exchange rate for American dollars. There are three sets of currency in Shanghai, each with a different exchange value.

Notes of the Central Reserve bank of China—currency issued by the puppet government under Jap supervision—are exchanged at a rate varying from $130,000 Chinese to $150,000 for one American dollar. Notes of the Chinese National bank are more valuable, wtih a rate of about 400 to 1. Gold custom notes are three for a dollar.

Feel Like Millionaires

Thus the sailors found themselves with pockets bulging with bills that made them feel like millionaires, but didn't have much purchasing power.

For a highball, sailors paid $75,000 Chinese, or 50 cents American money. This is three times what the drink cost when American troops first arrived. A rickshaw drive from the Bund to the Park hotel, overlooking the famed race course, where the ponies are scheduled to resume running in a few weeks, costs about $10,000 Chinese if bargained sharply. Otherwise the rickshaw man probably would argue the passenger into an extra $10,000 fare.

Many passed up cocktail lounges to buy souvenirs. Silk cloth, beautiful mandarin coats, and similar domestic articles were fairly reasonably priced, but merchandise imported from the United States was completely out of sight.

Yanks Gain "Face"

The navy gained "face" in the eyes of the Chinese, and British prestige correspondingly dropped when Kinkaid's flagship anchored at the No. 1 buoy of the Bund in Whangpoo river.

In pre-war days the No. 1 buoy always was occupied by a British warship and became known as the British buoy, but when Kinkaid's flagship led units of the American 7th fleet, plus two British cruisers, up the Whangpoo yesterday, he anchored in the No. 1 spot, just off the Chinese customs jetty.

British in Jap Berth

Before the war there were four berths for foreign warships, British, French, American, and Japanese. When the Japs took control they moved from their usual berth to No. 1 buoy, a move that gave them greater face with the Chinese and lowered the coolies' respect for British sea power.

Kinkaid not only placed the Rocky Mount in the first berth but also moved the cruiser Nashville, flagship of Rear Adm. Clarence T. Joy, who will probably command the Yangtze river patrol, into the French berth and filled the old United States berth with destroyer escorts. This left the British cruisers Belfast and Argonaut no alternative but to anchor in the old Jap berth.

Ready to Ride

[Acme Telephoto]

Paddy Devereux, jubilant over news that his father, Lt. Col. James P. Devereux, commander of marine garrison on Wake, is on his way home from Jap prison, shines riding boots at Chevy Chase, Md., for officer so they may ride together.

2D WAR WONDER IS CALLED 'RADIO PROXIMITY FUSE'

Washington, D. C., Sept. 20 (AP)—H. Struve Hensel, assistant navy secretary, today ranked the "radio proximity fuse" as second only to the atomic bomb among the greatest scientific developments of the war.

H. Struve Hensel

The fuse, which explodes a projectile as soon as it comes close enough to a target to inflict damage, is an extremely rugged five tube radio sending and receiving station which fits into the nose of a projectile. A vacuum tube sends out electromagnetic waves at the speed of light. These are reflected by any target which gives a radio reflection, such as metal objects, water, or earth.

Hensel described the fuse at a news conference in which he said the navy invested some $800,000,000 in developing and producing it. Gen. Somervell, chief of army service forces, made the first disclosure of the fuse in an address at Baltimore last Tuesday.

Works on Airplanes

When the end of the war halted production, radio tubes used in the fuses were being produced at the rate of 400,000 daily. Approximately 80,000 people were employed in production of the fuse, Hensel said.

If a projectile equipped with the fuse passes within 70 feet of an airplane, reflected impulses act on the fuse circuit to trip a switch, which causes an electrical detonator to set off the main explosive charge.

The threat of the airplane to the surface ship stimulated the search for a practical proximity fuse, Hensel said. The research was carried out by a section of the national defense research committee headed by Dr. Merle A. Tuve, Chevy Chase, Md.

Rugged Parts Used

Development of the fuse required production of miniature electronic parts so rugged they could withstand the shock of being fired from a gun with a force 20,000 times that of gravity. The components had to be so small that a complete unit could be installed in the nose of a projectile.

The first acceptable fuses came from production lines in September, 1942.

The development was made available completely to the British, who used it with striking effect in the battle against German "buzz bombs" in the summer of 1944.

Aided 'Suicide Plane' Fight

In the last four weeks of buzz bomb attacks anti-aircraft guns destroyed during the first week 24 per cent of all targets, during the second week 46 per cent; during the third week 67 per cent and the fourth week 79 per cent.

On the last day of heavy buzz bomb attack, 104 were detected by radar and only four reached London.

Hensel said the development was one of the most potent factors in the navy's fight against suicide bombers in the last desperate months of Japanese resistance.

BLOCKADE CUTS 6,500 WOLEAI JAPS TO 1,650

PEARL HARBOR, Sept. 20 (AP)—The navy's blockade around Woleai in the Carolines was so effective that the original Japanese garrison of 6,500 was thinned by death to 1,650 starving soldiers.

The blockade had prevented any supplies reaching Woleai since April, the navy said it learned as the atoll formally surrendered yesterday.

The underfed Japanese stumbled about the scrubby atoll awaiting embarkation for their homeland. They supported themselves weakly with sticks. Some barely clinging to life rode pickaback. Others seemed to have lost all interest and lay inertly alongside a narrow dirt road. For these living skeletons, arrival of the Americans with a Japanese hospital ship was deliverance from almost certain death.

GIRL, 16, REPORTED MISSING

Police were asked yesterday to search for Henrietta Kryszak, 16, who disappeared from her home at 1445 N. Artesian av. three days ago.

FROM MAKER TO YOU

Mink

Over 50 masterpieces on display—priced at 15% to 35% savings! Budget—if you wish

NATURAL MINK COATS.....$550
NATURAL MINK COATS.....$795
RANCH MINK COATS......$1250
NATURAL MINK COATS....$1450
WILD MINK COATS........$1750
WILD MINK COATS........$1950

Prices subject to Federal Excise Tax

MILLER FUR CO.

166 NO. MICHIGAN AVE.

The Lytton Look

"RIGHT" *in the rain*

McGregor Newfoundland

A handsomely designed raincoat of famous Scottish Drizzler cloth. A wonderful fabric that even sheds dirt. Water-repellent, wind-proof. $20

Third Floor, Sports Circle

Also Evanston, Oak Park and Gary

THE HUB

Henry C. Lytton & co.

Silverblue Muskrat

Muskrat—Superior-dyed the starry, silvery color of silverblue mink. We have a big collection of them—all with the new wider sleeves, broader shoulders, fuller backs. $325 to $375. Main Floor.

Russeks

Subject to 20% Federal Excise Tax

Winged Rayon Gabardine

This is the dress that's come through with flying colors! It's our Henry Rosenfeld rayon gabardine with flighty sleeves and a mad-money pocket. You can have it in gray, white, coral, green, aqua or saddle tan, 10 to 18, $14.95. Second Floor.

Russeks

The gifted designer sewed a fine seam down the front of The Dressmaker (above) and its companion calfskin handbag. You'll find a stitch in style in all these Florsheim Brogies.

Florsheim Shoe Salon 41 North Wabash Avenue

S. E. Cor. Washington and Wabash

Friday and Saturday 9:45 a. m. to 5:45 p. m.

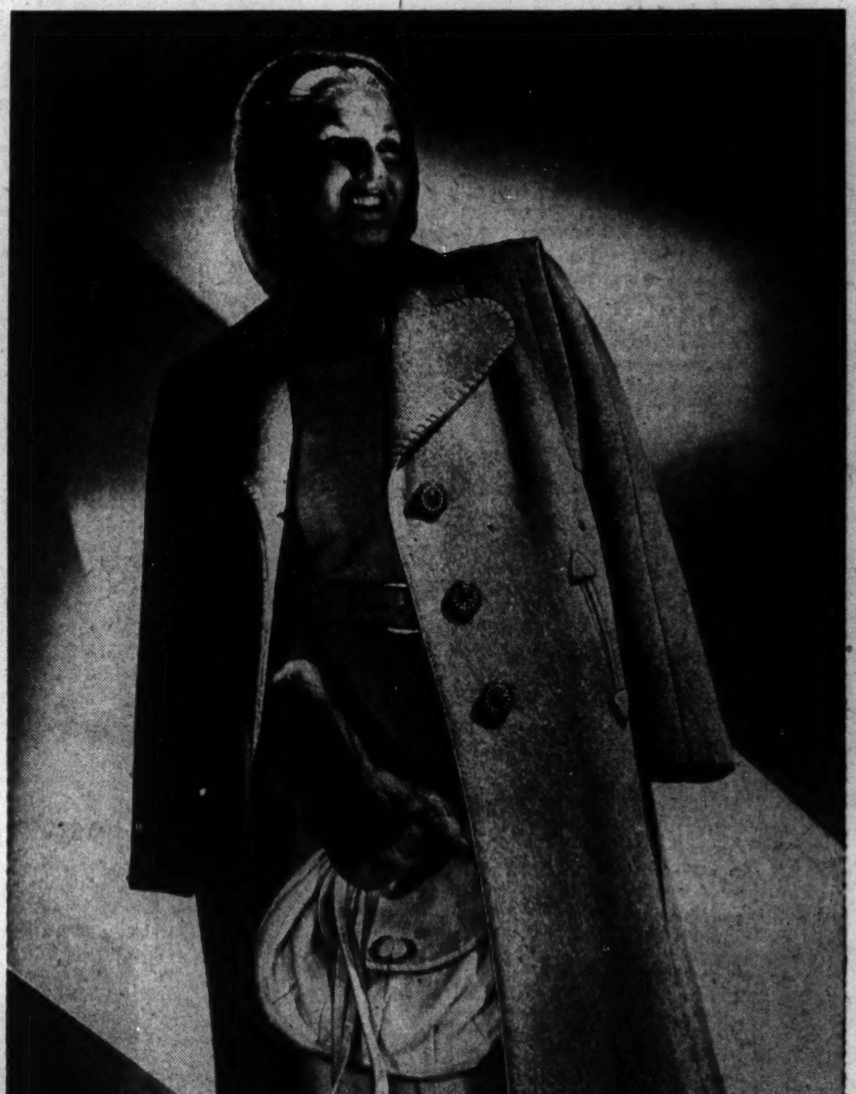

It's Our Heavyweight Champion!

Most beloved of all coats, our zero-weather ulster made from Carlton's warm-as-fur, 28-ounce overcoating. This time we turn it out with flange-fold shoulders and whip-stitching marking the edges. You can have it short or long, fitted or full, in black, brown or wonderful yarn-dyed gray. $60. Misses' sizes on the Second Floor.

Russeks

RUSSEKS—200 NORTH MICHIGAN AVENUE—AT LAKE STREET

DENIES SECURITY FOR U.S. RESTS IN ATOM BOMBS

Other Nations Aware of Chemical Secrets

BY WALTER TROHAN
[Chicago Tribune Press Service]

Washington, D. C., Sept. 20—Solemn warnings that America cannot count too heavily for security on the awesome power of the atomic bomb have been sounded by top flight scientists and military leaders.

The secret of the mighty atom bomb is no secret, despite the comforting statement of President Truman that he will make recommendations later to congress on what to do about America's great scientific triumph toward promulgating a lasting peace.

Already Britain and Canada know most of the secret. Scientists who followed the American army into Germany found that the scientists of that nation had mastered the theory of the atom bomb. Russia rushed into the Danish island of Bornholm in the Baltic sea, supposedly because the Germans concentrated their atomic studies there. Recently a Yugoslav expert on atomics was flown from Belgrade to Moscow to push soviet development of this weapon.

Japanese Knew, Too

Even the Japs were found to be far advanced in the theory of breaking down atoms of uranium to release tremendous energy. An intercepted German submarine was found to be carrying a supply of uranium to Japan evidently for the use of Japanese scientists.

Most of the theoretical information was published before the war. The Britannica yearbook for 1939 carried the theoretical information to millions for whom scientific journals were not readily available.

James Chadwick, British scientist and Nobel prize winner in physics, said here that any nation with reasonable production facilities can produce an atomic bomb within five years starting from scratch.

Ridicule "Secrecy"

For this reason, scientists and military leaders agree it is ridiculous to talk of locking up the secret of the atomic bomb in the care of the world security organization to guarantee permanent peace under threat of bringing out the weapon when any nation runs aggressively amuck.

American industrial power produced the bomb in less than 3½ years of concentrated effort. Other countries that have the industrial powers can readily produce the bombs, given a source of uranium. It may be that further study of atomic disintegration will reveal other sources of tremendous energy not so scarce as uranium.

Fundamentally a Fuel

Atomic energy is fundamentally a fuel. Dr. Rueben G. Gustavson, vice president of the University of Chicago, which contributed greatly to the development of the bomb, has said the university could build a power plant to utilize atomic energy for $100,000 or less and have it running by spring.

This does not mean that the atomic age will offer an ideal existence where no one will have to work, scientists agree, but it does mean that atomic energy may prove to be the most perfect and cheapest fuel.

The development of the atom bomb has reportedly cost this country 2 billion dollars. Cheaper processes and the possible use of more abundant materials would make it possible for a country with small industrial power to manufacture atomic bombs in quantity.

A high military leader said that with such development it may be that in the future a nation might declare war by serving notice that it had planted atomic bombs in the cities of a rival nation and was prepared to set them off.

Might Blow Up City

The first act of war might consist in the blowing up of a medium sized city, such as Akron, O., to serve notice of what could be done.

However, the military leader said, the rival nation would probably be prepared to answer the threat by stating that it too had taken the precaution to plant bombs in the cities of the first nation.

At present, control of the sources of uranium offers a temporary rein on the atomic bomb, as does control of all the secrets of theory. However, it is believed that other more abundant sources of atomic energy will be found, which will make such control impossible, just as study will preclude the keeping of theory a secret for any length of time.

Congressmen Visit Pope Pius in Vatican City

[Associated Press Wirephoto: From Signal Corps]

Members of United States house foreign affairs committee with Pope Pius XII. as they visited him in his private study in Vatican City Sept. 13. Left to right: Lt. Col. E. P. Cushman (conducting officer), Morris M. Hughes (state department) of Champaign, Ill., Rep. Pfeifer (D., N. Y.), Rep. Gerlach (R., Pa.), Franklin C. Gowen (assistant to Myron Taylor, President's representative to the Vatican), Rep. Jarman (D., Ala.), Rep. Jonkman (R., Mich.), and Rep. Luther Johnson (D., Tex.).

HEAR TRUMAN WANTS CONGRESSIONAL UNIT TO STUDY ATOM USE

Washington, D. C., Sept. 20 [Special]—President Truman favors the formation of a joint house-senate committee to consider the problem of control, development and future use of atomic energy, it was reported today after three members of the senate foreign relations committee visited the White House to discuss the matter with him.

The committee members were Sen. Vandenberg [R., Mich.], who had suggested such a committee; Sen. Connally [D., Tex.], chairman of the foreign relations committee, and Sen. Lucas [D., Ill.].

Meantime Rep. Luce [R., Conn.], speaking in the house, urged the United States to prepare to live underground as protection from surprise atomic bomb attacks. Asserting that many American military leaders claim to believe in the possibility of such attacks, she said thought should be given to providing underground shelters, and to decentralizing vital war potential factories and putting many of them underground.

WAUKEGAN WOMAN LOSES KEYS
Mrs. Evelyn Kolbick, 433 S. Jackson st., Waukegan, reported to police yesterday that she lost her house and luggage keys at Lawrence av. and Broadway.

20% TAX SLASH FOR EVERYBODY ASKED BY MARTIN

Washington, D. C., Sept. 20 (AP)—House Republican Leader Martin [R., Mass.] today proposed a slash in 1946 federal taxes "of at least 20 per cent, all along the board," including individuals and corporations.

"Tax revision legislation should be written immediately," he told newspaper men. "This is necessary to stimulate business."

Martin's position put power behind a previous proposal by Rep. Knutson [R., Minn.] of the house ways and means committee, that 1946 individual income taxes be reduced by one fifth.

Under Knutson's plan each person would compute his tax liability by present rates and exemptions and then deduct 20 per cent. Similarly, pay-as-you-go pay roll deductions would be reduced by one-fifth.

CASUALTIES UP 536 WITHIN WEEK; TOTAL 1,071,266

Washington, D. C., Sept. 20 (AP)—American war casualties stood at 1,071,266 today, an increase of 536 within a week.

The war department put the latest army total at 922,386, a rise of 84 over a week ago. The navy total was 148,880, an increase of 452.

Here are the army casualties announced today and those a week ago: Killed, 205,569 and 205,045; wounded, 571,698 and 571,608; missing, 24,131 and 25,082; prisoners, 120,988 and 120,567.

The comparative navy figures: Killed, 54,068 and 53,809; wounded, 80,236 and 79,752; missing, 11,197 and 11,262; prisoners, 3,379 and 3,605.

Belgians Move to Strip King of State Income

BRUSSELS, Belgium, Sept. 20 [Reuters]—The Belgian cabinet decided today to present a bill to parliament transferring the state revenues paid to the sovereign, amounting to about $280,000, from King Leopold to his brother, Prince Charles, the regent.

NEBRASKA DOCTOR'S AUTO LOOTED
Dr. F. D. Coleman, Lincoln, Neb., reported to Summerdale police yesterday that his surgical instruments were taken from his automobile in a garage at 5045 Broadway.

U.S. FLYERS COMPLETE REMOVAL OF YANK CAPTIVES FROM SIAM

CALCUTTA, India, Sept. 19 [Delayed]—(AP)—Evacuation of American war prisoners from Siam and adjacent areas has been completed by the American air forces in the India-Burma theater, it was announced today. The entire operation, which involved parachuting 212 tons of supplies to the prisoners before their evacuation, was carried out with the loss of only one plane. There was no loss of personnel. Operations now are under way for the removal of liberated prisoners from camps in Sumatra and Java.

Get Rousing Welcome

YOKOHAMA, Sept. 20 (AP)—Eighty-six allied prisoners of war received a rousing welcome today as they returned to freedom from the dreary prison camps of Osaka, in which they had volunteered to stay to help liberate their 7,217 fellow prisoners.

As their train reached the Yokohama station, the Americal infantry division band played military tunes. The repatriated men cheered as the band played "Anchors Aweigh." Most of the prisoners carried Japanese sabers wrapped in gaudy pieces of silk.

REPORT JAPS TO SEND 'SO SORRY' MISSION TO U. S.

[Chicago Tribune Press Service]

TOKYO, Sept. 20—The new foreign minister, Shigeru Yoshida, is making tentative plans to send an "apology" mission to China, the United States, Britain, and perhaps other allied countries, according to informed sources here.

Such delegations, of course, are dependent upon whether Gen. MacArthur would permit them since, in reality, it would amount to allowing Japan to reëstablish diplomatic relations with her former enemies.

It was possible, however, that MacArthur may permit such missions on the understanding that their role is solely an apologetic one and that they will be unable to conduct any other business or negotiations.

U. OF C. SETS UP ATOM INSTITUTE TO STUDY USES

An institute to apply the discoveries of atomic research to such problems as cancer, heredity, and growing old has been established at the University of Chicago, Chancellor Hutchins announced yesterday.

Prof. R. E. Zirkle

Prof. Raymond E. Zirkle, of Springfield, Ill., a botanist who has specialized in the effect of radiations on living organisms, will head the new department—the institute of radiobiology and biophysics.

Many Types of Radiations

Members of the new institute will work in coöperation with the institute of nuclear studies. This arrangement is part of the university's plan to further fundamental research in fields which were kept secret or neglected during the war, Hutchins said.

Dr. Reuben G. Gustavson, eminent biochemist and vice president of the university, commented: "The studies in nuclear physics have revealed many types of radiation, some of which can be produced by new methods which allow accurate control.

"These new tools are keys with which to open the secrets of our physical and biological worlds. These tools are dangerous to work with, and man has to learn how to protect himself while using them.

New Attacks on Disease

"The application of these radiations to living tissues, organisms, and biological systems is in its infancy. We can now make new attacks on disease.

"For example, science now knows some 200 chemical compounds which cause cancer. By replacing the normal atoms in these compounds with radioactive atoms of the same elements, these compounds can be followed in the animal body by a tracer method. The methods by which they produce cancer may possibly be discovered."

GIVE UP SCHEME TO TOW BOMBED WARSHIP TO U. S.

TOKYO, Sept. 20 (AP)—The future of the rusting and bomb damaged Japanese battleship Nagato remained in doubt today.

Plans to tow the majestic relic of Nippon's once mighty sea power to San Francisco for exhibition in the coming victory bond drive have been halted on navy department orders, Comdr. R. Paul C. Smith said.

Smith, information officer for Adm. Spruance's United States 5th fleet, said the admiral, who commands all American naval forces in Japanese waters, knew nothing of a report that the Nagato would be the target of an atomic bombing test.

Japanese midget submarines and small suicide boats are being destroyed, but three plane carrying submarines are being made ready to be moved to Pearl Harbor.

SOMERVELL RESIGNS; WANTS TO LEAVE JOB WHEN MARSHALL DOES

[Chicago Tribune Press Service]

Washington, D. C., Sept. 20—Gen. Somervell, commander of the army service forces, today disclosed that he submitted his resignation Tuesday in anticipation of the retirement of Gen. Marshall, army chief of staff.

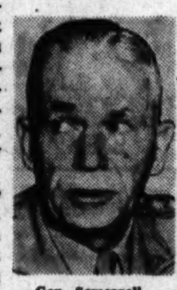

Gen. Somervell

The head of the supply services, who has been a frequent target of criticism, said he wishes to leave the service on the day Marshall vacates his post.

This statement was taken as confirmation of reports that the chief of staff, who passed the retirement age of 64 last December, is planning to relinquish his post soon. It is expected that Gen. Eisenhower, supreme allied commander in Africa, Italy, and of the invasion of Europe, will take the No. 1 army desk in the Pentagon building.

Somervell's resignation must be accepted under army regulations because he has completed more than 35 years of service. He was born in Arkansas, May 9, 1892, and entered West Point in 1910.

American Nations to Take Up Treaties of Defense

RIO DE JANEIRO, Brazil, Sept. 20 (AP)—The organization of a treaty for continental peace and defense will be the sole point on the agenda at the forthcoming Inter-American conference in Rio de Janeiro in October, authorities said today. Brazil, as the host country, already has presented a projected peace and defense treaty as a basis for study by the other American countries, the department of information said.

Child Slaves Forced to Work in Korean Factories

MOSCOW, Sept. 20 [Reuthers]—Japanese owned factories in Korea were employing child slaves working under frightful conditions, it was disclosed here today. Children were bought from poor Koreans and put to work in factories for long hours. Many never left the factory premises for four or five years. Many of the children, who were fed on scraps and beaten with sticks for small offences, collapsed and died at the machines.

BETTER ENGLISH
will correct costly errors in grammar, pronunciation, vocabulary, spelling.
PUBLIC SPEAKING
will help you conquer fear, win friends, attain prestige, personality, success.
J. MANLEY PHELPS
PHELPS SCHOOL OF SPEECH
185 N. Wabash Ave. Central 2620

Buy More War Bonds and Stamps

HASSEL'S
ALL-ELASTIC
Suspenders
$2.50

Garters
at 55c and $1
You know the extra long wear and comfortable satisfaction you always get from Paris brand garters and suspenders. In a wide range of handsome color harmonies.
HASSEL'S
Fine Shoes for Men
Madison & Clark
Dearborn & Van Buren

john t. Shayne
from the young idea shop | third floor
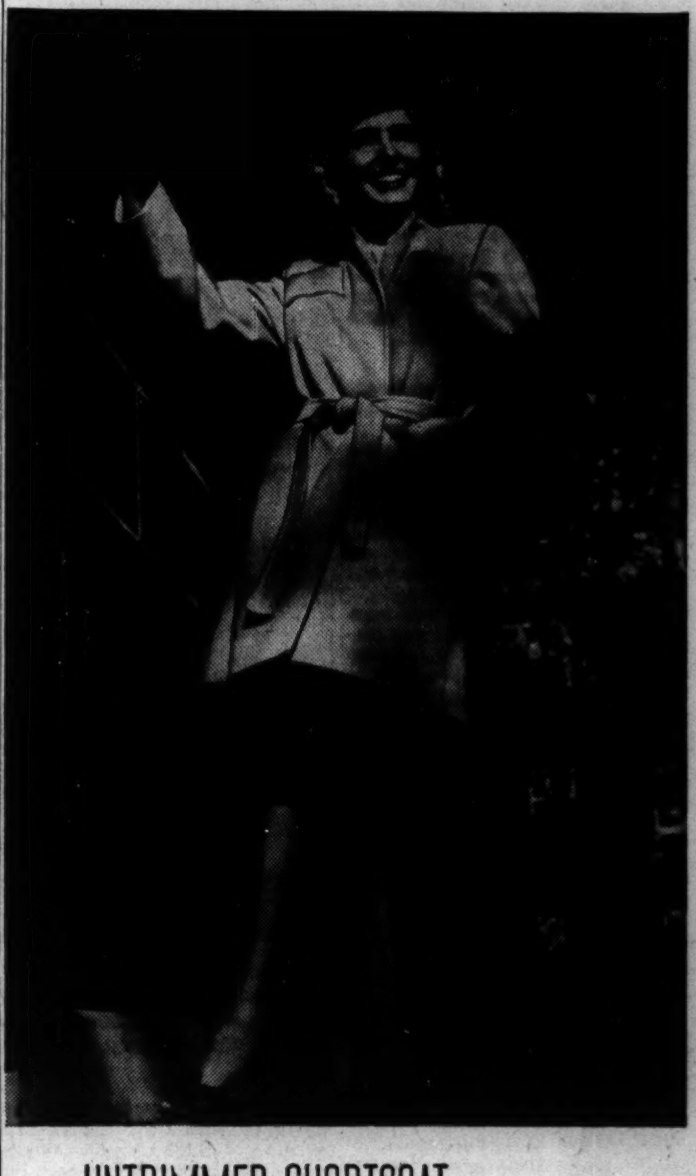
UNTRIMMED SHORTCOAT ... *Our version of "the Canadienne" in black or brown covert cloth, warmly interlined. A blithe, young coat with easy shoulders and snugly belted waistline. Designed specially for juniors, sizes 9 to 15.* $58
MICHIGAN AVENUE AT RANDOLPH

DECCA RECORDS
for your every mood!

Baby kissing is out of date! In a campaign for popularity it's much easier to win the votes of your friends by entertaining them with the latest records from Wurlitzer.
"LOVER MAN" . . "THAT OLD DEVIL CALLED LOVE"
Billie Holliday (vocal). Orchestra directed by Camarata. Record No. 23391 .... 79c
"THE MAN I LOVE" . . "FASCINATING RHYTHM"
Hazel Scott, piano. Record No. 23429 .... 79c
"SMILE, SMILE, SMILE" . . "GREAT DAY"
Dick Haymes and the Andrews Sisters with Vic Schoen and his orchestra. Record No. 23412 .... 79c
"WARSAW CONCERTO," Parts I and II
The Philharmonic orchestra of Los Angeles under the direction of Alfred Wallenstein. Harry Kaufman, piano. Record No. 29150 .... $1.05
"RUMBA RHAPSODY"
Played by Caney. Included in Album: Rumba Rhapsody, Paran Pan Pin, Oye El Carbonero, Mondonguero. Decca Album DA-238. 4 ten-inch records $3.68
Open a charge account by phone, ANDover 3322
Open Monday, 11 A.M. till 8 P.M.
Open all day Tuesday through Saturday
WURLITZER
THE NAME THAT MEANS *Music* TO MILLIONS
111 S. Wabash at Monroe

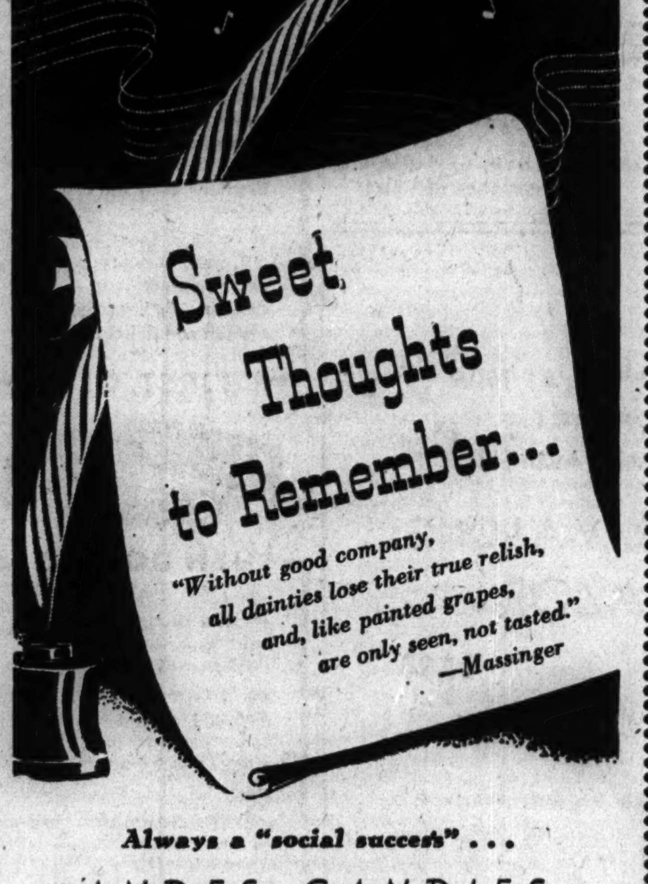

Always a "social success" . . .
ANDES CANDIES
Creamy, delicious, satisfying Andes—the candies that make something special of anything social! A sure way to bring warmth and welcome into any group—to introduce your friends to pure eating enjoyment. Remember Andes for times you entertain! 1 lb. box 82c.
Sorry—no mail orders
Andes THE PEAK OF ALL Candies
50 SHOPS IN CHICAGO AND SUBURBS

NO WONDER SMART WOMEN FLOCK TO BOND'S FOR VIRGIN WOOL SUITS

At last!
SUITS IN 3 PROPORTIONS
• They fit you better
• Cut alteration costs
What's "proportioned fit" — magic? *Seems* like it, when you see what it does for *you* But it's no mumbo-jumbo — it's the way Bond's experts *design* your luxurious new Fall suits. *All* suits in 3 proportions — *tall, medium and short.* Who wants to choose a new suit with the waistline down by your knees or up around your chin? Who wants to risk what can happen when fitters start chopping into your suit — and into your budget, too? *That's not the Bond way!* This year choose your new virgin wool suit proportioned *for you* — and *see* why smart women flock to Bond's! Sizes 10-20, tall, *medium, short.*
100% Virgin Wool Venetian Covert 24.95
Also in cardigan style
Bond
On sale only at
65 W. MADISON ST.
Open Monday, Thursday and Saturday Evenings
6339 S. HALSTED ST.
Open Thursday and Saturday Evenings
Madison Store Open Monday Noon to 9 P. M.

BULGAR REGIME ENDING STRIFE, MINISTER SAYS

Wages and Prices Kept Under Control

BY DAVID DARRAH

[Chicago Tribune Press Service]

SOFIA, Bulgaria, Sept. 20—In the post-war world, little countries like Bulgaria must keep on good terms with their big neighbors and drop animosities with their small neighbors, Petko Stainov, Bulgarian minister of foreign affairs, said in an interview.

He had in mind Russia, which is occupying Bulgaria with 150,000 troops, and Marshal Tito's Yugoslavia, with which the Bulgarians are now trying to come to terms after decades of enmity.

Stainov said there was no hope for formation of a Balkan bloc of states for the moment and that Bulgaria did not wish to become part of any eastern group of states that would counterbalance the formation of a western bloc under the domination of the western powers.

Looks to U. S.

Yugoslavs and Bulgarians already have buried their differences, Stainov said.

"We naturally must keep on good terms with our Russian neighbor, with whom we are living under armistice terms, but we also want to keep up friendly relations especially with the United States and we hope they will understand our problems," Stainov continued.

"The aftermath of war and revolution is not pleasant and you cannot have the same kind of democracy in the Balkans that you have in the United States. Progress must be slow here."

Stainov talked with this correspondent in the foreign office, just across from the bombed out parliament building, while the funeral cortege of former Minister of Social Affairs Grigor Cheshmedzhiev was going by. Cheshmedzhiev, a Socialist, was a member of the opposition. A large crowd appeared in the street, but there was none of the rioting which had been expected by the government.

Impossible Six Months Ago

Stainov pointed to the funeral procession and said, "There, you see there is order in Bulgaria. We could not have permitted such a demonstration six months ago." Stainov pleaded for patience in appraisal of what is going on in Bulgaria.

"It's a fact there were violence, terror, and abuse in the early days after the armistice," he conceded. "But we are curbing it and doing the best we can. The situation is not different here from other Balkan countries or different from France, where resistance groups got out of hand and committed irregularities."

Stainov asserted there had been no violence or killing by the militia, which is Communist dominated, for at least six months.

Kept People at Work

"They can say much against our Fatherland Front government, but we have in fact carried out a hard task," he said. "We have refrained from raising wages and kept prices down. We have kept the Bulgarian people at work. You can see for yourself. While the united nations relief and rehabilitation administration is pouring supplies into Greece, we Bulgarians have asked for no UNRRA aid and we shall not. We shall take care of our own food and trade problems and we for that reason are making trade treaties with our neighbors, such as Romania and Yugoslavia and Russia."

U. S. and Canada Move for Lake Fisheries Pact

OTTAWA, Ont., Sept. 20 (AP)—Officials of Canada's external affairs department and the United States state department, after conferences in Ottawa, have recommended a treaty to provide joint action in conserving the Great Lakes fisheries, Prime Minister Mackenzie King said today. An international commission would be set up to develop a management of the fisheries, King added.

Highway Cost Plan

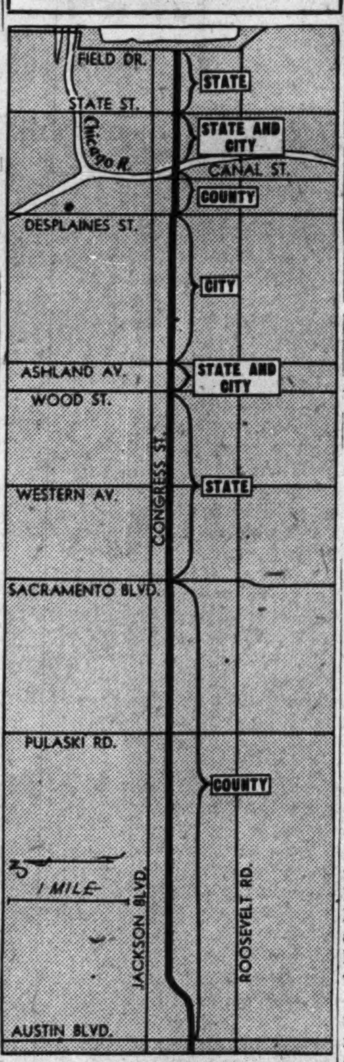

Legends explain proposed division of financing costs of the Congress st. superhighway among Chicago, Cook county, and the state.

A tentative plan under which the city of Chicago, Cook county, and the state of Illinois would contribute about 15 million dollars each for the building of the grandiose Congress st. super-highway was discussed yesterday by engineers representing the three governmental units. The meeting was held in the offices of V. E. Gunlock, commissioner of subways and super-highways.

Philip Harrington, head of the Chicago transit board and former holder of Gunlock's post, said he believed Congress st. could be completed in four years if the three units coöperated fully.

Little optimism was expressed about the possibility of getting to work on the northwest super-highway, which admittedly must be made a multilane road if the proposed Douglas airport purchase is made. Ald. Kells [28th], who was present, said that it would be necessary to get federal money if the two projects were to be completed within a reasonable time. He suggested that the government might with benefit contribute 15 millions to Congress st. and thereby cut down the local governments' contributions by 5 millions each.

Declares Britain Will Buy Nothing 'On the Slate'

LONDON, Sept. 20 (AP)—The Daily Express today predicted that Britain will buy nothing "on the slate" from the United States and Canada. "The government has decided to buy food in preference to every other form of commodity in America," said the paper's political writer, Guy Eden. "An acute shortage of currency has forced the decision, which means that Britain must do without almost everything that involves spending dollars."

GIs CAN MARRY GERMAN GIRLS IF IKE SAYS 'YES'

Troops Permitted to Visit in Homes

BERLIN, Sept. 20—American GI's and other allied soldiers now may marry German girls and be billeted in German homes if commanders in chief give their approval. The allied control council so decided today in relaxing nonfraternization regulations in the American, British, and French zones of Germany.

Gen. Eisenhower left for Frankfurt after the council meeting, and it was not known immediately whether he would put a blanket ban on marriages, or whether he would decide upon each individual case.

The council relaxed the nonfraternization ban to permit allied troops to visit in German homes and have normal social relations with Germans after Oct. 1. Only the marriage and billeting restrictions were left in force, subject to the zone commanders' discretion.

Reds Had No Ban

Originally, western allied soldiers were forbidden to associate with Germans or even to talk with them except on business.

Relaxation of the rigid policy affects only British, American, and French troops, however, since the Russians never imposed a ban such as that laid down by supreme allied headquarters at the start of the invasion of Germany.

The new step, taken "in the interest of uniform treatment of Germany," like the previous relaxation of the full ban on fraternization, largely legalizes the status quo. It further provides a way for authorities to handle the prospective problem of illegitimate children resulting from fraternization.

Extent Not Known

There is no indication how extensive this problem may be but its appearance in some degree is almost inevitable, with 2,000,000 Americans alone over here. There is no idea of sanctioning or requiring marriages in all cases, but it is recognized that in addition to some socio-economic situations there will be at least a few soldiers with a sincere desire to form permanent unions with German girls. A few already have expressed this conviction publicly in letters to army publications.

It is unofficially estimated that half or more of the American soldiers date German girls, but many insist they merely go with them for lack of anything better.

STETTINIUS SAYS PARLEY AIM IS LEAGUE BY 1946

LONDON, Sept. 20 (AP)—Edward R. Stettinius, United States delegate to the united nations preparatory commission, said tonight "we are working night and day" to have the full united nations organization functioning by the new year.

If this goal is met, the former secretary of state said in a radio address to the United States, "and if the ratifications are completed in time, we shall begin 1946—the first year of peace—with the whole organization at work upon the task of making that peace secure."

To help meet Stettinius' objectives, the united nations security league's executive committee earlier today acted to streamline its machinery so that the organization might function efficiently by the first of the year on security agreements and problems of economic, health, and social rehabilitation.

Painter

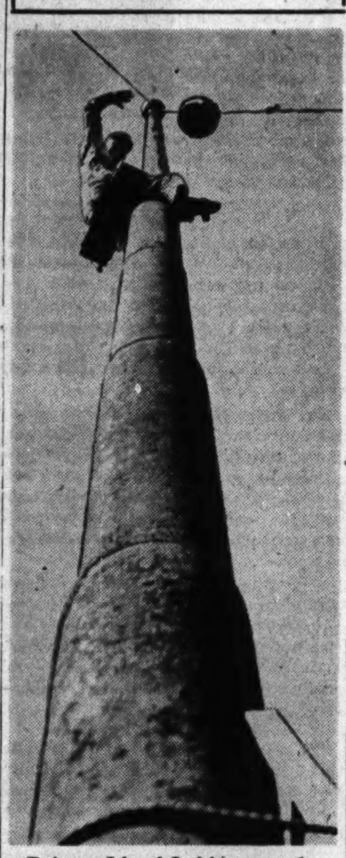

Painter Lloyd Lakin at work on Tribune Tower flagpole yesterday.

The Tribune Tower flag pole was given its semi-annual coat of paint yesterday as Lloyd Lakin and Ralph Bryant, painters from The Tribune staff, hung in precarious seats alongside the pole for three hours.

Painting the pole required a gallon and a half of black paint. Lakin and Bryant have been doing the job for the last four years.

EX-FELON SILENT ON SLAYING OF TWO DETECTIVES

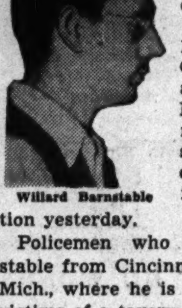

Willard Barnstable

Willard Barnstable, alias Frank Willard, a Detroit ex-convict, seized Wednesday in Cincinnati, O., for questioning about the murder of Police Detectives Charles Brady and George Hellstern at Clark st. and Lunt av. Sept. 2, refused to answer questions during preliminary interrogation yesterday.

Policemen who removed Barnstable from Cincinnati to Dearborn, Mich., where he is to be viewed by victims of a tavern robbery, said he refused to talk during the automobile trip. Because they had traveled all Wednesday night and part of yesterday, further questioning was postponed until today.

Barnstable has a mottled face and his description otherwise answers that of the Chicago slayer, police said. He is an associate of Douglas M. Anderson, 32, who was arrested last week in Detroit in connection with a series of robberies. He also was questioned about the Chicago murders.

In questioning Anderson, Detroit police learned that Barnstable was an accomplice in some of Anderson's Detroit crimes. He was traced to Cincinnati and arrested there.

BIG FIVE TRADES VIEWS ON TWO PEACE TREATIES

Discusses Pacts with Finns, Romania

LONDON, Sept. 20 (AP)—The Big Five council of foreign ministers tonight announced that views had been exchanged on "the general principles" of peace treaties with Romania—the first of the Balkan countries to be discussed—and with Finland.

A statement at the end of today's second session said the British and soviet delegations had submitted proposals for both treaties. The United States, never at war with Finland, submitted only considerations for writing the peace with Romania.

Soviet proposals were taken as a basis for discussion of both treaties.

Matter of Procedure

The Finnish question was discussed at the morning session, with Russia and Britain, the only members of the Big Five who are signatories to the Finnish armistice, carrying the weight of the deliberations. These were regarded as concerning primarily a matter of procedure, since main territorial and reparation issues were defined in the armistice.

The fact that the Big Five was discussing the Romanian peace pact indicated the ministers were tackling the thorny problems of the Balkans, including treaties with Bulgaria and Hungary.

Dulles Is Undecided

It was learned that John Foster Dulles, American adviser, had not yet made up his mind on acceptance of a request from Secretary of State Byrnes to tour Europe to gather an independent report for the state department.

Dulles said that whether he would make the trip depended on how long the Big Five meeting lasted. He said he would not visit Moscow or the Balkans if he decided to go, but only Germany, Italy, Poland, Austria, and France.

The British foreign office meanwhile disclosed that it is considering a series of recommendations from its middle east envoys aimed at stimulating trade with that important part of the sterling bloc.

Truman to Meet Democrat Leaders at Week-End Party

Washington, D. C., Sept. 20 (AP)—President Truman will meet several hundred Democrats in and out of congress in an outdoor party this week-end at the Jefferson Island club in Chesapeake bay, near Annapolis, Md. The club is headed by former senator Harry Hawes, Missouri Democrat. The President will return to the White House Sunday afternoon. The White House said Mr. Truman had dinner last night with members of the Alfalfa club, a social organization headed by State Secretary of State Byrnes.

EX-CONVICT SEIZED WITH $3,500 LOOT IN JEWELRY STORE

Herman Froehlich

Irving Park police yesterday were holding Herman Froehlich, alias John Miller, 64, an ex-convict, after his arrest Wednesday in the act of looting Walter Heurich's store at 4026 Milwaukee av. of jewelry valued at $3,500.

Froehlich was seized during a thunderstorm. He first broke into an adjoining store and then chopped his way thru a wall into the jewelry shop. He had a radio tuned in to receive police calls.

The storm broke while he was carrying loot to a box in the alley behind the store. Heurich, who was attending a near-by carnival, dashed to his store for shelter. He noticed the hole in the wall and called police. Froehlich, making another trip with some jewelry, missed the radio warning.

LEADER ASKS END TO IRAQ, BRITISH PACT

[Chicago Tribune Press Service]

LONDON, Sept. 20—Demands for termination of the treaty between Britain and Iraq [Mesopotamia] were voiced here today by Salman El-Sheikh Daud, a parliament member and chairman of the press delegation from Iraq visiting in London. Daud pointed out provisions of the treaty which allow the British to keep two big airdromes in Iraq.

Iraq, rich in oil, is worried over the way the Big Five foreign ministers council, now meeting in London, may treat her aspirations for independence.

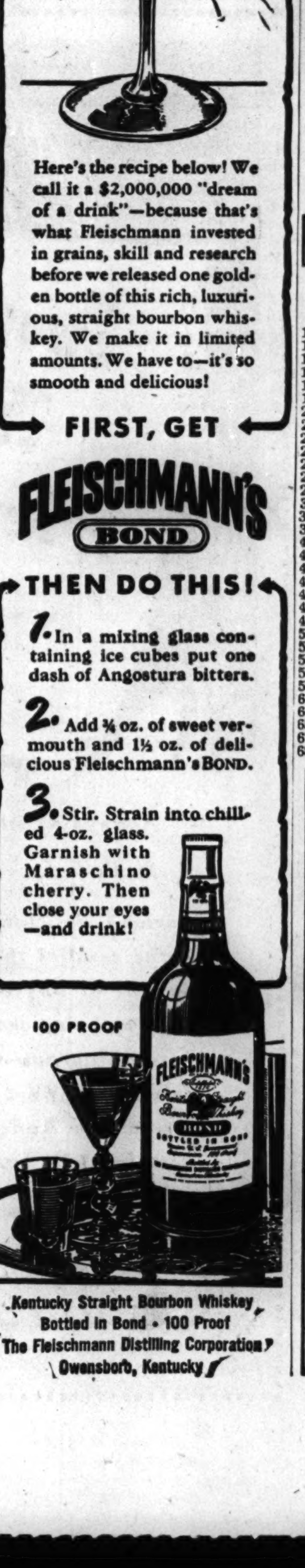

BUY MORE WAR BONDS AND STAMPS

CROSSWORD PUZZLE

ACROSS
1. Conveyances
5. Hindu garment
9. Significance
14. Foolish look
15. Hibernia
16. Essayed
17. Petulant grimace
18. Engrossed
19. Wander
20. Blunder
21. Hebrew month [Var.]
22. Greek letter
24. Age
25. Synopsis
27. Excursions
29. Constellation
31. Unclose [poetic]
32. Sign
36. Meet
40. Preserve
41. Parrot
42. Hurt
43. Sheep
46. Meadow
47. Slips
49. Accompanying
52. Love foolishly
53. Least whole number
54. Asiatic shrub
55. Pursue
57. Asiatic bird
61. Faucet
64. Away
65. Secret agent
67. Metal
68. More competent
70. Bone
72. Coin
73. Tribes
74. Scorch
75. Secondhand
76. Taut
77. Border
78. Cots

DOWN
1. Celestial wanderer
2. Marketplace
3. Enthusiastic book notice
4. Witness
5. Withered
6. Bedouin
7. Tear
8. Elucidate
9. Leather piece
10. Epoch
11. Number
12. State flower of Utah
13. Paradise
21. Antitoxin
23. Even score
26. Siamese dialect
27. Digit
28. Call for help
30. Collection of facts
33. Insect cheek
34. Flat
35. Undiluted
36. Stretched out
37. Roman tyrant
38. Vehicle
39. Instill
44. Damp
45. Foe
48. Dry, as of wine
50. Golf mound
51. Period of time
53. Dolt
56. Steed
58. Din
59. Prepared
60. Minds
61. Diplomacy
62. Clever
63. Scheme
65. Rough projection
66. Skin
69. Being
71. Conducted
72. Name

Puzzle of Thursday, September 20, Solved

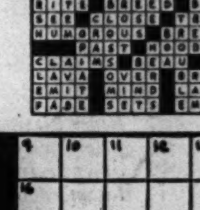

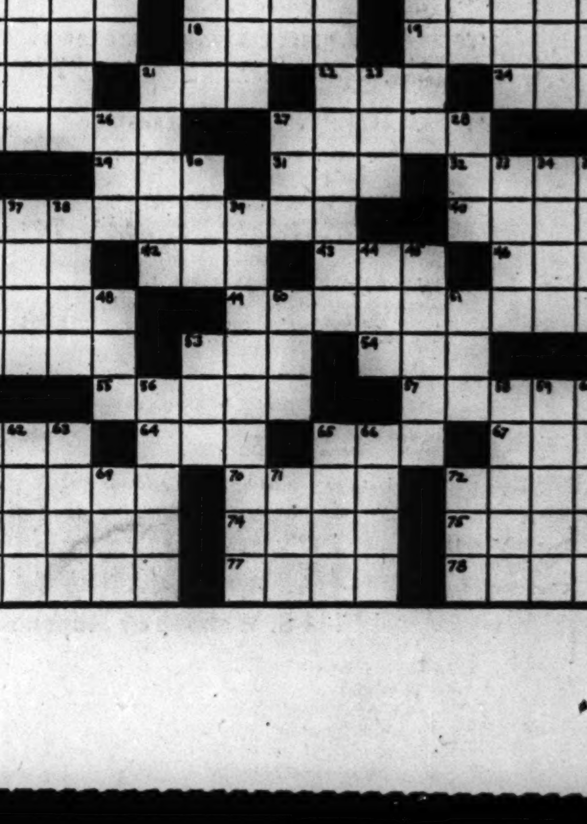

NETCHER'S BOSTON STORE

It's a Headturner!

Corduroy Suit

$19.95

You'll be the smartest "casual" in town . . . precious wide wale corduroy in gay colors of the season . . . Kelly and brown . . . Also coffee beige Four button jacket and pleatless skirt. You'll love it! Sizes 12 to 18.

DRESS SHOP—FIFTH FLOOR

PIPE SMOKERS ENJOY LIFE MORE

when they light-up with RUM and MAPLE PIPE MIXTURE

25¢ a packet The ORIGINAL—Blend #53

A "friendly mixer" with other tobaccos

Drink CHIPPEWA The Purest Softest Spring Water

CHIPPEWA WATER

Enjoy the Best! PHONE CANal 1860

WE BUY DIAMONDS

Get Our Prices Before You Sell

FIDELITY

5 South Clark St.

Ground Floor Morrison Hotel Bldg

MISSOURI

VICTORY V-CATION

THE ELMS

ROOM AND MEALS FROM $38.50 A WEEK

PHONE DEL. 5800

EXCELSIOR SPRINGS

Subscribe for The Tribune

ARMY TO SLASH POINT SCORES TO 70 ON OCT. 1

Marshall Vows Faster Discharge Rate

BY LAURENCE BURD

(Picture on back page)

[Chicago Tribune Press Service]

Washington, D. C., Sept. 20—Gen. Marshall, army chief of staff, taking cognizance of nation-wide protests over alleged army bungling of discharges, today promised congress that soldier releases will be vastly accelerated and that no man will be retained "just to keep a big army."

In an informal session with more than 300 members of congress, the army leader said that:

1. The present discharge score of 80 for enlisted men will be cut to 70 on Oct. 1 and 60 on Nov. 1, making 2 million more men eligible for discharge.

System to Be Abandoned

2. By "late winter" the point system will be virtually abandoned, whereupon all men with two years or more of service will be automatically made eligible for release.

3. Soldier discharges will total 450,000 this month and 550,000 for October, and will climb to 700,000 or 800,000 a month starting in November.

4. Official confirmation was received by the chief of staff last night from Gen. MacArthur that occupation forces in Japan can be cut to 200,000 within six months. Marshall said this figure applies only to Japan and Korea and does not include forces elsewhere in the Pacific.

5. Gen. Eisenhower's estimate of 400,000 troops for the occupation of Germany remains unchanged.

Cut in Officer Points

Maj. Gen. Stephen G. Henry, army personnel chief, who followed Marshall, disclosed that the point discharge score for all officers will be reduced to 75 on Oct. 1. Present officer release scores vary from 100 points down, according to rank.

Gen. Marshall said he was aware of complaints that thousands of soldiers are being held in the army with nothing to do. He declared that within 3 or 4 weeks releases will reach a point where the discharge of all men without useful jobs will be under way.

He declared that the seemingly slow rate of demobilization to date has been due entirely to lack of facilities and not to "any attempt to keep men in the army."

Looks to Next Spring

By next spring, Marshall continued, the number of discharges will have mounted to a point "where it will be time to start thinking about how big an army the congress wants to keep."

Discussing the prospect of turning out all men with two years' service starting in later winter, the army chief said by that time the separation facilities will be cleared of most relatively high point men.

The two year limit system will enable many soldiers who have served only in this country, including limited service personnel, to be mustered out, altho their point scores are low, he said.

Expects Protests

"This step will be taken over the protests of overseas theater commanders, but we want to get all men we don't need out of the army," Marshall said.

The chief of staff disclosed that the army planned, after V-E day, to invade the Jap mainland on Nov. 1. For this invasion, he said, Gen. MacArthur wanted 17 divisions from the European theater. After Japan surrendered, MacArthur cut his request to three divisions, and later he asked for only two, which have already been sent to the Pacific, Marshall explained.

MacArthur also plans to keep one division of marines, in addition to the 200,000 soldiers, for occupying Japan and Korea, the army chief said. Marshall did not say how many additional soldiers will be needed for Pacific outposts, but he mentioned that forces must be kept in Alaska, the Aleutian Islands, the Philippines, Hawaii, and possibly along the Chinese coast.

Museum Display Bears Out Sea Serpent Tales

The moonfish or opah (left), and sunfish or mola, two new exhibits at Chicago Natural History museum.

The ribbonfish, believed to be the basis for tales or sea serpents, also on exhibit at the museum.

Grows to 50 Feet

Fishermen who have told tall tales of bearded fish and sea serpents now can document their yarns by reference to the mounted ribbonfish put on display yesterday in the hall of fishes at the Chicago Natural History museum.

The ribbonfish, also known as the oarfish, probably is the species which has caused the rash of sea serpent stories which have been published in the last few years, according to Karl P. Schmidt, the museum's chief curator of zoölogy. It is a narrow, snake-like fish which may reach a length of 50 feet and a weight of 600 pounds. A flaming red ridge runs from its head to its tail, and it has long black fin-rays which cause amateur observers to think it is covered with hair or feathers.

"The combination of these fin-ray 'feathers' and the red ridge on its backline provides the basis for some of the stories of 'sea serpents'," Dr. Schmidt said yesterday.

Other new displays are the sunfish or mola, known to exceed 2,000 pounds and growing to 10 feet in length and 12 feet in height, and the moonfish or opah, weighing up to 600 pounds with a 6 foot diameter.

CAFE ROBBER GETS $700

A thief, who apparently hid overnight in John Ellis' restaurant at 528 W. 63d st., made away Wednesday with $700 and a .32 caliber pistol.

SAILORS KICK ABOUT DELAY IN DISCHARGES

Great Lakes Officer Answers Plaints

Mail and telephone complaints have been coming to THE TRIBUNE concerning the delay in discharging naval enlisted personnel at Great Lakes Separation center.

These complaints sum up as follows:

1. Why must we loaf around for 10 days [some report 20] with nothing to do while waiting for the 72 hour separation program to begin?

2. If there must be delay, why are we not given leave until the actual separation processing begins?

Radioman Telephones Complaint

Latest, and representative complaint, came by telephone from a man who identified himself as D. R. Rife, radioman second class of Moline, Ill., one of the few to permit use of his name. He said that he arrived on the west coast Aug. 23 after 28 months without leave, and obtained his discharge on Sept. 19.

"I lay around Great Lakes for 20 days," said Rife. "They would muster us at 7:45 a. m., keep us in camp until 4:30 p. m., and then give us liberty until 7:45 next morning. The separation center is run by inexperienced help. The actual processing needs only 10 to 12 hours instead of 72."

Washington Rules System

Capt. Arthur A. Clarkson, commanding officer of the Great Lakes Separation center; Capt. C. A. Bailey, chief of staff of the 9th naval district, and Capt. E. C. Bain, assistant chief of staff, yesterday gave the official side of the separation picture. Leave is in the hands of Washington, D. C., it was pointed out, and the belief is that the transportation system would break down under indiscriminate separation center leaves.

There are 2,408 men awaiting discharge at Great Lakes now; 4,856 have been discharged since Aug. 2.

Discharge Machinery Tripped

A backlog of cases was rushed to the separation center and the sudden end of the war caught the discharge machinery out of order. By early November, separation officials hope to have eight units in action, discharging 2,800 daily.

To discharge 2,800 daily, an organization of 2,550 enlisted men and 82 officers is necessary with desks, typewriters, more civilian help, and at least one more X-ray machine, ordered but now tied up by a strike.

Unable to give leave, Capt. Clarkson allows the men liberty from 4:30 p. m to 7:45 a. m. He pointed out that the men, while on the station, are allowed to busy themselves as they see fit, wear any kind of clothing they desire, enjoy free coffee, doughnuts, and cokes, and get free haircuts.

BRITISH BATTLESHIP SAILS

CAPETOWN, South Africa [Reuters]—The British battleship Howe left here today for Kilindini, the port for Mombasa, Kenya, on her way to eastern waters. She will "show the flag" in countries formerly overrun by the Japanese and will assist in the repatriation of displaced persons.

ASKS FORMATION OF INTER-NATION BRITISH COUNCIL

[Chicago Tribune Press Service]

LONDON, Sept. 20—S. M. Bruce, high commissioner for Australia, today proposed the formation of a council of British nations, which he said would make the group comparable to any power on earth.

"Individually we of the British nations, even Britain herself, cannot exercise influence on world affairs comparable to Russia or America," Bruce warned, "but there is no reason why we should not accept the same machinery we welcome in our relations with foreign nations. This would mean the creation of a council of British nations, similar to the council of the united nations, thru which we could coördinate our policies as a group of nations and become comparable to any power on earth."

Following reports that the question of imperial preference will be raised in the Washington negotiations, the National Union of Manufacturers advised the government there should be no departure from the imperial preference system which it said was vital to the efforts of British empire industry to reëstablish its position in world trade.

CANADA RELAXES ARMY AND NAVY DISCHARGE RULE

BY FRANK HUGHES

[Chicago Tribune Press Service]

OTTAWA, Ont., Sept. 20—Any one who enlisted or was drafted from a civilian job or schoolroom can get out of the Canadian armed forces immediately, it was disclosed today. Between VE-day and Sept. 15 Canada discharged approximately 141,000, or 18 per cent, of her peak armed strength of 763,204.

The ministry of national defense announced that 18,209 men and women left the army and navy during the week ended last Saturday.

The discharge relaxations were brought on by demands of Canadian industry, agriculture, and professions for workers to assure speedy reconversion and a head start in the world race for peace time high production, defense ministry spokesmen said.

Canadian soldiers and sailors, men and women, must have 130 points, based on two points a month for Canadian and three points a month for overseas service up to last March 31 to win discharge. A bonus of 20 per cent is added for those married or having dependent children.

A Job Means Release

However, any one—regardless of point score—who can produce evidence that there is a job open to him is entitled to immediate release. Since Canadian law requires all employers to reinstate returning veterans, this means that any one who had a job on enlistment or induction will be released on request.

If a man has 105 points he will be discharged on presentation of a letter from his former employer.

Those with 75 points will be released on "extended leave." This means they return to civilian life in more or less reserve status, without receiving bonuses, housing loans and priorities, $100 clothing allowance, and other benefits. However, when the government drops the point requirements to within 25 points of their total these veterans will get their discharge papers along with the gratuities.

Others to Be Discharged

Others who are entitled to immediate discharge include:

1. All under 19 years old and over 42.

2. All new recruits not yet trained.

3. Wounded service men or repatriated prisoners of war regardless of point scores.

4. All who show "satisfactory evidence" that there is need of their services on farms, including personnel now on "extended leave" as farm laborers.

5. Any resuming university studies who show registration certificates.

6. Female personnel who are married and intend to establish a home.

Maj. Ray Collett, army public relations officer, disclosed that army strength in Europe has been reduced from a peak of 280,000 to approximately 180,000 with 150,000 remaining to be brought home.

The government has repatriated 108,577 up to Sept. 1 in all services, with 35,500 coming home in August. The September total will be higher, but figures will not be announced until Oct. 1. Canada is pledged to keep an occupation army of only 30,000 in Europe and that only until next spring. There have been indications that Canada may pull out of European occupation altogether after that date.

Inspector Killed in Fall Beneath Railroad Car

Stanley Staruck, 57, of 547 E. 91st pl., a car inspector, was killed yesterday as he slipped and fell under the wheels of a car in the Illinois Central railroad yards at Wildwood, 123d st. and Calumet av.

RESTAURANT

For Late Diners

Large Variety of Dishes

OPEN ALL NIGHT

RICKETTS

That POPULAR Restaurant

at the Watertower

103 East CHICAGO

NETCHER'S BOSTON STORE

Solid! She Says!

TEEN-AGE COAT

$22.95

Fine quality fabrics, supremely tailored to give smooth lines and smartness. Double breasted style with two deep pockets. Sizes 10 to 16. Grey, blue, teal and wine.

TEEN-AGE SHOP—FIFTH FLOOR.

Buy More War Bonds and Stamps

Mandel's

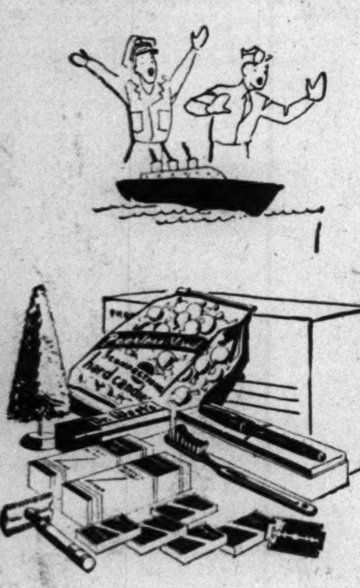

Store Hours Today—9:45 A. M. to 5:45 P. M.

they're coming back... but maybe not in time for Christmas...

Mail Overseas Between September 15 and October 15 Mandel Brothers will pay postage on these packages

3.50

Martha Jane Food Package—3 individual tin cans containing roasted pecans, fruit cake and pecan roll. Packed in sturdy corrugated approved mailing carton. The food is packed in tin cans for protection against tropical dampness and heat.

$4

Servicemen's Utility Package—Contains: Stratford fountain pen with 14-Kt. Gold Point; 25 surgical steel blue razor blades; "Shave King," all aluminum razor; 2 tubes of Krank's shaving cream; Paramount tooth brush; Dr. West's tooth paste (large size); 1 pkg. fruit balls; Frosted Christmas tree.

Mail and Phone Orders Filled—Call State 1500

MANDEL BROTHERS

Men's Overseas Gifts . . 1st Floor . . Wabash or 2nd Floor

So Very 1946—So Obviously Evans!

Evanshire

WINTER SHORTIES

$38 Compare!

Destined for long life. It's dependable, comfortable—and arrestingly smart. New collarless neckline, deep armholes, soft shoulder, dramatically flared. Of fine wool, painstakingly tailored, in the Evans manner, to the smallest Fashion detail—and observe how dramatic the detail is . . . tucked and stitched effects, large buttons, smart belt that nips-in the waistline. Slip into one . . . you're young in it!

Note the Evans-low price!

Extended Charge Accounts Invited

Evans

36 SOUTH STATE STREET

Lytton's "CAMPUS CHAMPS"

1.

1. Wool Jac-Shirt $8.95

Looks like a shirt—but feels and wears like a snug, warm jacket. Big, bold red and black Buffalo plaid, with two patch pockets. 13½-15.

2. "Big-Ten" Fingertip $19.85

The leader of all winter coats! Fleecy pile fabric is warm, yet featherweight on your shoulders. Quilted lining. 12-22. (Featured in Life Magazine)

3. Sheeplined Coat $18.95

This coat is one of Zero King's best—it's smart, it's warm, it's weatherproof. Combed cotton gabardine outer, Laskin collar. 12-22.

Campus Shop . . . Seventh Floor

Also Evanston, Oak Park, Gary

2.

3.

THE HUB

Henry C. Lytton & CO.

WARSAW STILL CITY OF RUINS AND HIGH PRICES

American Finds Germans' Destruction Everywhere

BY LARRY ALLEN

WARSAW, Sept. 20 (AP)—Germany's master minds of destruction left nothing untouched in this once beautiful Polish capital city—not even the tomb of Poland's unknown soldier.

They dynamited that along with buildings, including the American embassy and consulate, in revenge for the unsuccessful Polish insurrection last autumn.

Even today, eight months after the Russian and Polish armies drove the Nazis out of Warsaw, the winds carry the stench of death from thousands of bodies under the debris.

In an American jeep, driven by Navy Lt. William J. Tonesk of Schenectady, N. Y., and accompanied by a pretty blonde insurrectionist, Miss Xenia Demus, I rode over the shell torn streets. Mines still exploding within firegutted buildings tumbled walls earthward.

U. S. Embassy Burned Out

Inside the burned out United States embassy, which was located at 29 Aleje Ujazowski, documents, papers, and filth are ankle deep. The American consulate in Jasna street and Warsaw's main postoffice met a similar fate.

Marzalkowska street, Warsaw's Broadway, is now only heaps of stone and mortar and debris, with every building burned out. The opera house, city hall, and theater square are mere shells.

The Germans did one of their most complete jobs of destruction on the Warsaw ghetto, which was the home of 700,000 Jews. Now there is nothing left except occasional chunks of wall. Even bricks are smashed. Human bones are strewn about. The Poles say at least 50,000 bodies have not yet been recovered.

The world famous Fukier's restaurant is now a heap of bricks. Churches were wrecked. The Nazis dynamited and fired the home of the composer, Frederic Chopin. There is nothing left of Staremaisto square, except the battered statue of Warszawa, "She who takes care of all."

A tour in the direction of the Vistula river showed the destruction of Poland's bureau of printing and engraving, once one of the finest in Europe. Over the Vistula, once spanned by four bridges, there now are only a temporary wooden structure and a pontoon bridge, both built by the Russians.

In the eastern suburb of Praga, across the Vistula, we found many buildings in good shape.

Warsaw is probably the world's most expensive city. An American can just get by on $250 per day—at the official rate of exchange of 5 zlotys to the dollar. [In 1939 the zloty was quoted at 18.83 cents U. S.]

A room in the city's only hotel, the Polonia, where the diplomatic corps is housed, costs 280 zlotys [$56] a day. Food prices are proportionate. A single meal may run to $60.

There is no "black market" in foods here. It is a "white market." The government fixes official top prices for foods sold to workers helping clean up war debris and rebuild structures. Even these are high. But any one may buy all the food he wishes if he has the money. The government does not interfere.

Streets are filled with thousands of vendors who get the equivalent of $3 a pound for fruit and $16 for a loaf of bread.

Steaks Abundant at $26

Steaks are excellent and abundant. But a steak costs 130 zlotys [$26]. Other food prices: Ice cream, 65 zlotys [$13]; soup, 40 [$8]; coffee, 25 [$5]; beer, 40 [$8].

All the popular brands of American cigarets are on sale in the well stocked stores for $20 a pack.

Clothing prices also are up. A woman's light, cheaply made dress sells for 13,000 zlotys [$2,600]. On top of everything is a 20 per cent tax, proceeds of which will be used to rebuild Warsaw.

Because of the prices, United States Ambassador Arthur Bliss Lane and his staff are virtually living on "borrowed money" pending efforts to have the Polish government fix the exchange at a rate proportionate to the cost of living.

OFFERS CANADA FLAG WITHOUT A UNION JACK

[Chicago Tribune Press Service]

OTTAWA, Ont., Sept. 20—Canada will have a national flag without any union jack to tie it to the British crown if the Rev. Daniel McIvor, Liberal member of parliament from Fort William, Ont., has his way.

In supporting Prime Minister King's call for a national flag, the Rev. Mr. McIvor has been displaying in parliament a design that has nine red, white, and blue bars to denote the nine provinces, a maple leaf, and the coat of arms of Canada, but no Union Jack.

"We have a right to our own flag," he told parliament. "Some of our boys were in England and they did not like it when some of the officers whom they refused to salute called them 'bleeding colonials.' We are not colonials; we are a nation and we have a right to our own flag."

BRITISH ASSERT OUTLAY IN WAR TOPS AMERICA'S

Washington, D. C., Sept. 20 [Special]—A gloomy statistical picture of the depletion of Great Britain's resources during her six years at war has been presented to the American conferees on British aid by Ambassador Halifax and John Maynard Keynes, British economist.

With it was presented a claim that, when the relative size and resources of the two countries are considered, the British contribution to defeat of the axis was considerably greater than that of the United States.

The statistics purport to demonstrate these basic claims of the British in support of their appeal for assistance:

1. That in terms of wear and tear on her capital equipment, the United Kingdom's contribution to the war was vastly greater than that of the United States.

"Negligible" Effect

2. That while, quantitatively, United States lend lease was substantially greater than the mutual aid provided by Britain to her allies, in terms of respective national products of the two countries, the United States contribution to the United Kingdom had a "considerable" effect upon the total British economy, while the aid of the British to the United States has a "negligible" effect on the American economy.

The British document claims the following, with the different size and resources of the two countries being taken into consideration:

Total casualties two and three-quarter times those of the United States, with losses in killed and missing three and one-half times greater.

Twice as great a contribution by way of man years in the military services by members of British services than by those in the military services of the United States, not taking into account full time service of Britons in civil defense or part time services of those in the home guard or civil defense.

Equipment Run Down

Fifty-five per cent of the total labor force in Britain in the services or war production by June, 1944, compared with 40 per cent of the United States.

A deterioration of domestic capital plant and equipment in nonwar industries two to three times greater in the united kingdom than in the United States.

A 16 per cent increase in per capita civilian consumption in the United States during the war years compared with a 16 per cent decline in the united kingdom.

While the American public paid for 47.7 per cent of their war costs by taxation, the British public paid 53.3 per cent of their costs by taxes, the document said.

The statistics admittedly were not precisely accurate, but served to illustrate the relative magnitudes involved, the British claimed.

Himmler's Brother Found in Italy, Paris Radio Says

LONDON, Sept. 20 [Reuters]—A brother of Heinrich Himmler, Hitler's gestapo chief who committed suicide after capture, has been found in an abbey in Italy, according to a Paris radio report tonight. Himmler's wife and his daughter have been taken to Nuernberg, Germany, but the role they will play in the trial of war criminals has not been disclosed, the Luxemburg radio said.

Your FLOWERS
SENT PROMPTLY TO THE FUNERAL CHAPEL WILL SPEAK YOUR RESPECT AND DEEPEST SYMPATHY
Allied Florists' Assn.

STEVENS

the smart woman
Chases Chills Away
with a warm, wool
jacket sweater
handy—hardy—good-looking!

It's a smart "outdoor woman" or "lady-of-the-house" who "warms-up" with this sweater on heatless or nippy days.
A cardigan in ribbed-knit, fine wool, it's "easy" on and to slip on. French Blue, Opal, Wild Rose, White or Navy. 38 to 44. A dandy chill chaser at 7.95

Chas. A. Stevens & Co.
State Street Open 9:45 to 5:45
Farmington Shop 3rd Floor

Store Hours, 9:45 to 5:45
Marshall Field & Company

NOW!
YOUR FAVORITE GLENWEAR SHIRT
with your monogram or name $2.95

...White! Yellow! Pink! Cherry! Brown!
...Have it monogrammed one of four different ways! In a variety of colors and styles. Wear your monogram on your collar! Above your pockets! Or have one initial on each point of your collar! Or have your first name! ... Sizes 32 to 38.
...Made of fine washable rayon fabric!
Allow one week for monogramming.

Neckwear—First Floor, Middle, State
Also Evanston, Oak Park and Lake Forest

If you can't come in, write or phone Personal Shopping Service, STAte 1000, or ENTERPRISE 4242, our toll-free number in most suburban communities
Sorry, no C. O. D. orders on monogrammed merchandise.

Store Hours, 9:45 to 5:45
Marshall Field & Company

the climax in capes

...a sunburst of natural ranch mink, for afternoon, for evening. Incredibly wonderful, incredibly exquisite new treatment of fur. The fabulous Fur Salon look.

this cape, $3295 plus federal excise tax.

in the news in the know in the Fur Salon

Sixth Floor

8 YEARS AGO
The Giants Won the National League Championship
8 YEARS AGO
This Champion Whiskey started mellowing
GROMMES & ULLRICH
Black Label

Kentucky Straight Bourbon Whiskey
Every Drop Is 8 YEARS OLD
GROMMES & ULLRICH, Inc.
Chicago, Ill.
This whiskey is 8 years old; 84 proof

CEREMONY SETS NEW FILTRATION PLANT HUMMING

600 See Kelly Open Part of $24,000,000 Project

BY EDWARD SCHREIBER

(Picture on back page)

In a ceremony at the city's new south district filtration plant, 79th st. and the lake, Mayor Kelly yesterday sealed a copper box containing several documents into the 2,500 pound corner stone of the administration building. Then he walked a half mile to the building containing the plant's huge pumps where he pressed a button and started the plant in partial operation.

The ceremonies were attended by 600 city officials, civic leaders, and south side residents who will receive the benefit of pure water furnished by the plant. They trailed the mayor on the lengthy trek, passing thru the uncompleted part of the plant where huge filters are under construction.

"Great Day for Chicago"

"This is a great day for Chicago," the mayor told the crowd that gathered on a gallery overlooking the nine huge pumps which are capable of pulling 532 million gallons of water out of the lake daily. "Projects like this will make and keep Chicago one of the world's foremost cities."

The crowd laughed with appreciation when the mayor said he had received an honorary union card from local 556 of the International Steam and Operating Engineers' union. This he told them made the starting of the plant a union job.

The huge plant, the world's largest installation of its kind and costing 24 million dollars, will furnish pure water to 1,350,000 persons in the city and suburbs south of 39th street. The city area served covers 115 square miles or 54 per cent of the city's total area.

Full Operation in Year

The plant at present requires a staff of 116 persons for operation. The number will be doubled when the actual filtration process is put into operation in about a year.

Lake water enters an intake basin at the east end of the plant and is lifted 18 feet by huge pumps into mixing and settling basins. There chemicals that remove a great part of the impurities are introduced into the water. From there the water eventually will pass thru filters into filtered water basins and finally to filtered water reservoirs.

During the period of interim operation of the plant until the filter section is completed, the water will bypass the filters and the filtered water basins and will flow direct from the chemical process into the reservoirs for discharge into city water mains.

Taste Improvement to Wait

When the filter section is completed it has been estimated that well over 90 per cent of the impurities in the water will be removed. With only the chemical purification process in operation 70 per cent of the impurities will be removed from the water, even tho city engineers admit that there will be little improvement in the taste.

The plant is a model of mechanical efficiency. Chemicals in carload lots are unloaded by three pneumatic units, each of which has a capacity of 10 tons an hour.

The chemicals, discharged into huge bins, later are taken out by screw conveyors, weighed mechanically, and placed in the water by specially constructed dry feed machines. In addition, chlorine received in one ton containers is fed into the water mechanically by huge machines.

Work Started in 1938

Exteriors and interiors of the huge building are not completed, but are roughed in to provide shelter. Wooden partitions—glass set in aluminum frames will be installed later—spoil the appearance of the structure. Wooden railings, to be replaced by stainless steel, give the visitor a feeling that much remains to be done. The grounds, now covered by weeds, will be landscaped to the water's edge.

Other city officials taking part in the ceremonies were Commissioner of Public Works Hewitt, City Engineer W. W. De Berard, City Architect Paul Gerhardt Jr., Ald. Bohling [7th], in whose ward the plant is located, and several other south side aldermen.

Construction of the plant started in 1938, with completion scheduled in 1942. Lack of priorities for materials and the difficulty of obtaining labor delayed the project.

South Side Filter Plant Begins Operations

(Story in adjoining column)

General view of filtration plant at 79th st. and the lake, now partly in operation

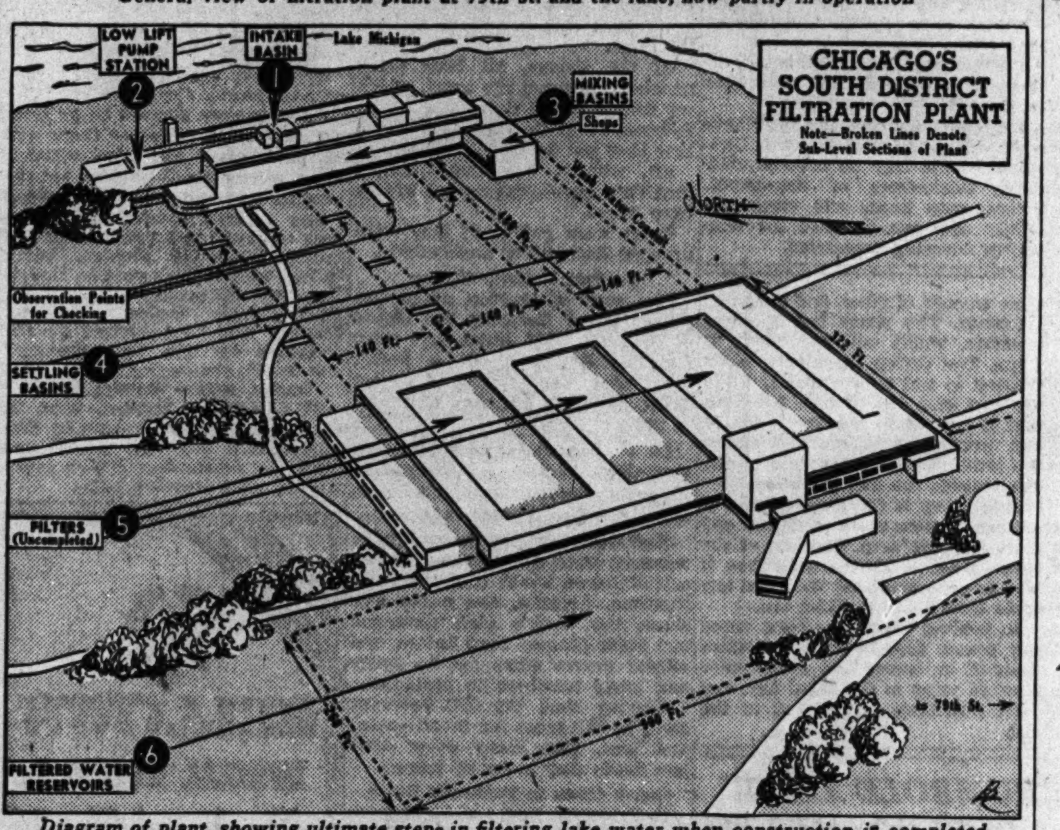

Diagram of plant, showing ultimate steps in filtering lake water when construction is completed

UNITS OF 99TH AMONG YANKS REACHING U. S.

13,000 Vets Arrive at East Coast Ports

New York, Sept. 20 (AP)—Units of the 393d regiment of the 99th [checkerboard] division were among more than 13,000 veterans who arrived at east coast ports today from Europe.

The largest group docked at Newport News, Va., where the Admiral Capps brought home 5,496 soldiers, including the 99th division service men.

Sixth Armored Units Arrive

The day's arrivals included: at New York—the Mormacmoon with 784 troops, Surprise, 21, Zachary Taylor, 15. At Boston—Kingston Victory, 1,961, William and Mary Victory, 1,948, Lake Charles Victory, 1,956, Nathan Towson, 29, Francis Harrington, 23. At Newport News—Walter Reid, 646, Leopold Damrosch, 23, Pleiades, 86, and Chevalier, 45.

Among those arriving at Boston were aviation units and artillery battalions of the 6th armored division.

More than 13,000 troops are scheduled to arrive at east coast ports from Europe tomorrow aboard nine troop ships.

Three vessels, carrying 6,003 troops, are scheduled to arrive in New York; three, with 3,465, at Boston, and three, with 3,897, at Newport News.

Pacific Vets Due

On the west coast, approximately 5,000 troops are scheduled to arrive aboard the troop ships President Johnson, Afoundria, the frater Hobart Victory and the liner Monterey at San Francisco.

Ships and army units include:

At New York—Aboard the John J. Meany, 447 patients. Aboard the John W. Davis, 39 miscellaneous troops. Aboard the Gen. A. E. Anderson 5,518 including elements of the 103d infantry division; 383d field artillery battalion of the 103d infantry division, and miscellaneous personnel.

At Boston—Aboard the Cranston Victory, 1,954 troops including units of the 29th, 47th, 49th, 87th, 89th, and 90th troop carrier squadrons. Aboard the William F. Cody, 754, including escort personnel, 95th infantry division replacement detachment; 504th fighter squadron; 339th fighter group; 869th chemical company, air operations, and OSS personnel. Aboard the Samuel Adams, 757 miscellaneous personnel.

At Newport News—Aboard the Francis Scott Key 23 miscellaneous troops. Aboard the Rockhill Victory, 1,956, including units of the 6th armored division. Aboard the Eufaul Victory, 1,918, units undesignated.

82d Air Borne Division to Quit Germany Soon

BERLIN, Sept. 20 (AP)—The 82d air borne division will start home soon. It is to be replaced Oct. 15 for Berlin occupation by the 78th infantry division. The 82d, which took part in three land and four air borne operations in North Africa and Europe, relieved the 2d armored division in Berlin Aug. 1.

WOMAN'S PURSE STOLEN

Miss Cecilia Colford, 4235 Wilcox st., told police Wednesday that a man snatched her purse containing $3 at Kildare av. and Monroe st.

22 BUILDINGS PUT IN GREEN REPAIR ORDER

Gov. Green yesterday authorized the first expenditures under the 101 million dollar post-war improvements omnibus bill. Included in the initial spending of $2,798,000 will be $1,524,000 for repairs at 22 state institutions. Previously he gave the go signal on additional veteran hospital facilities under the post-war budget.

Green ordered immediate preparation of detailed plans for new state buildings that will cost more than 12 million dollars.

These include four buildings at the University of Illinois at Champaign-Urbana, to cost $3,191,000, and structures in the state capital group at Springfield to cost $8,204,000.

WANTED
500 PIANOS
Uprights : Grands : Spinets : Players
We Pay SPOT CASH for All
Come in or Write 3859 S. Ashland Ave. or
TELEPHONE LAFAYETTE 1983

Ask Your Grocer for MONARCH BRAND

500 Other MONARCH FOODS ••• All Just As Good!

RUPTURED?
New Patented DOBBS TRUSS IS SANITARY (Can Be Washed)
STRAPLESS
BELTLESS
BULBLESS
It holds the muscles together with a soft concave pad. Keeps Rupture tightly closed at all times while working, lifting, walking or swimming. Light weight, touches body in but two places. CANNOT SLIP. Reason should teach you not to place a bulb or ball in opening of rupture which keeps muscles spread apart.
SINGLE, $10—Free Examination—DOUBLE, $15
DOBBS TRUSS CO.
Free Demonstration—No Obligation
5 N. Wabash Ave., Suite 812
Phone FRAnklin 8874 Hours: 10 to 6 Daily

Subscribe for The Tribune

THERE IS NO SUBSTITUTE FOR EXPERIENCE
GRANDAD DAD SON
YOUR OLD SUITE UPHOLSTERED AS LOW AS $55.00 SOFA and CHAIR
3 GENERATIONS OF FURNITURE EXPERIENCE BACKGROUND IS YOUR ASSURANCE OF GOOD WORKMANSHIP
Fabrics and workmanship included in all of our prices. Ask to see our MOHAIRS, FRIEZES, BROCATELLES, all at special prices. You will love your old suite when it comes back completely restored in a smart, new cover, ready for years of service. We use Steel Webbing—it lasts a lifetime. Upholstering "does not cost"—IT PAYS!
Style changes at reasonable extra charge. Minor changes Free.
Other fabrics at $68.50 to $129.50 and up
All Fabrics on Hand
TERMS: NO INSTALLMENTS TO PAY UNTIL 6 WEEKS AFTER ORDER IS PLACED. UP TO 12 MONTHS CREDIT.
SLIP COVERS Made to Order 2½ Weeks Delivery Guaranteed.

FREE ESTIMATES RANdolph 0632 0633 0634
Sun. and Eve. Phone Drexel 4200
UNION SHOP
Upholstering is our business—not our sideline!
Refinishing Department. We refinish anything any color.
LIKE-NU RE-UPHOLSTERING COMPANY 206 WEST LAKE

Greatest fine food values in Chicago
Gimbel's RESTAURANT AND COCKTAIL LOUNGE
30 W. Randolph St.
COMPLETE LUNCHEONS & DINNERS also a la carte

SPIEGEL
FEATURING Sally FASHIONS
Open a Spiegel Charge Account Today!

half-size dress in fine rayon crepe $8.98
Super styling and fit for the larger woman. Slenderizing bracelet sleeves and lines of rich soutache braid down the front. Shirring at shoulder and waist for flattering fit. Black, brown, blue, green, or fuchsia. Sizes 18½ - 24½
Other dresses from $4.98 to $19.95
4 Ways to Buy: Cash • Charge • Time Payment • Layaway
19 Chicagoland Stores
LOOP: 27 N. State Street; 31 S. State Street; 227 S. State Street
WEST: 4020 W. Madison St.; 5610 Belmont Ave.
NORTHWEST: 2754 Milwaukee Ave.; 4017 Milwaukee Ave.; 3323 Lawrence Ave.; 2436 W. Devon Ave.
BERWYN: 6326 Cermak Road
OAK PARK: 1143 Lake Street
HAMMOND: 5209 Hohman Ave.
SOUTH BEND: 115 S. Michigan
SOUTH: 4265 Archer Ave.; 6328 S. Halsted St.
NORTH: 4740 Sheridan Road; 3226 Lincoln Ave.
EAST: 925 East 63rd St.
EVANSTON: 1631 Orrington St.
State Street Stores, Evanston, Hammond, South Bend Open Monday, 12 Noon to 9 p. m. Neighborhood Stores Open Thursday and Saturday, 9:30 a. m. to 10 p. m.
SPIEGEL FASHION STORES

THE ZEPHYR

a brilliant star in MALLORY'S postwar star-studded Lightweights $6.50
STEP into Baskin's haven of hats and choose this star among Mallory's postwar star-studded collection of lightweight hats. It's styled with narrow band and sturdy underwelt brim. Best of all, your Mallory Zephyr resists bad weather, for it's style-protected by Mallory's exclusive Cravenette process. Fall color tones are... Cruiser, Commando Tan, Steel, Willow and Oak Brown.
OTHER MALLORY HATS $7.50 TO $10
FREE! To Ex-Service men. A wallet size, plastic sealed photostat of your discharge papers. Come to our 4th floor, State Street.
BASKIN HOME OF HART SCHAFFNER & MARX CLOTHES
133 South State St. Clark at Washington

Vaughan's

KEEP YOUR LAWN Beautiful

Only one week more to sow lawn seed safely. Every day you wait shortens the precious interval between freezing, during which days are short, rains frequent, nights cool and everything favors grass growing. New grass plants must be well established before the ground freezes.

Vaughan's Chicago Parks LAWN SEED is the standard mixture for a lawn combining the maximum of beauty with a minimum of expense and care. Its base is Kentucky Blue Grass, which is combined with other grasses in the proper proportion to produce a fine, permanent turf.

1 pound, 80c; 2 pounds, $1.60; 5 pounds, $3.85; 10 pounds, $7.50; 100 pounds, $69.

Prepaid Anywhere in U. S. A.

4 Great Peonies, $3.50. (Value $4.75) 1 each Karl Rosenfeld (huge red), $1.25; Mons. Jules Elie (huge pink), 25c; Mme. Jules Dessert (beautiful white), 25c; and Reine Hortense (lovely pink), $1. All for $3.50 (postage, 15 cents additional).

8 Iris Aristocrats, $3. (Value $4.00) One each of Exclusive (powder blue), 60c; Gudrun (giant white), 45c; Junaluska (copper red), 50c; Red Brick, 50c; Red Dominion, 45c; Rosy Wings, 50c; Royal Coach (yellow plicata), 60c; Sierra Blue (clear deep blue), 45c. (If wanted by parcel post, add 10c postage.)

Irish Junipers, 4 ft., $4.90. Slender columnar evergreens with attractive foliage (value $6.50).

Evergreens, $2.50. Arborvitaes, junipers, pines, and other types which do well in the Chicago area, $2.50 each and up. Other kinds at higher prices.

Educational Toys

Visit our new department on the third floor, 10 West Randolph street, for an exceptional line of toys that both amuse and instruct your children.

Fall Catalogue Mailed Free
Mail Orders Promptly Filled
Phone CENtral 0535

Make your own selection of above offers and others on Saturday, Sunday or weekdays at our garden center at 47th Street and Willow Road, Western Springs, Illinois

Vaughan's Seed Store

[ADVERTISMENT]

KIDNEYS MUST REMOVE EXCESS ACIDS

Help 15 Miles of Kidney Tubes Flush Out Poisonous Waste

If you have an excess of acids in your blood, your 15 miles of kidney tubes may be overworked. These tiny filters and tubes are working day and night to help Nature rid your system of excess acids and poisonous waste.

When disorder of kidney function permits poisonous matter to remain in your blood, it may cause nagging backache, rheumatic pains, leg pains, loss of pep and energy, getting up nights, swelling, puffiness under the eyes headaches and dizziness. Frequent or scanty passages with smarting and burning sometimes shows there is something wrong with your kidneys or bladder.

Kidneys may need help the same as bowels, so ask your druggist for Doan's Pills, a stimulant diuretic, used successfully by millions for over 40 years. Doan's give happy relief and will help the 15 miles of kidney tubes flush out poisonous waste from your blood. Get Doan's Pills.

MOVIES SHOW COURT HORRORS OF BELSEN CAMP

Says Blows Were Only Camp Language

BY SIGRID SCHULTZ

[Chicago Tribune Press Service]

LUENEBURG, Germany, Sept. 20—Joseph Kramer, the camp commandant, and 44 guards of the Belsen death factory saw themselves on the movie screen today in the courthouse in Lueneburg, where they are on trial for mass murder.

The pictures showed them carrying the remains of men and women whose death they had helped bring about to mass graves under supervision of British soldiers. Both men and women flung the corpses into a huge pit as if engaged in a kind of rhythmic sport. When the lights flashed on after the films were shown they displayed the same callousness they had shown when forced to help bury their victims.

Tells of Cannibalism

The prosecution presented as a witness Harold Osman le Druillenec, a British subject from the Island of Jersey, who testified there was cannibalism at Belsen.

Druillenec, about 30, a school teacher, was arrested on June 5, 1944, because he had hidden a Russian officer and had a radio.

Druillenec and a French colonel arrived at Belsen at 10 p. m. on April 5. They received no food that night because food could be had only by arrivals who could pay for warm soup with cigarets or scraps of bread. They were taken to block 13, where, Druillenec said, "400 or 500 were held that night."

"The colonel and I," he said, "found an empty bunk in the triple tiers and stretched out. Five minutes later severe blows on the head—blows were the camp's only language—made us realize that we were not supposed to be there.

"We were given two wet blankets. Some prisoners put planks in between the rafters above us and slept on those. Most of the prisoners were suffering from dysentery and I'll leave the rest of this to your imagination. If one moved one lost one's place. It was better to stay where one was."

Roused by 3:30 A. M. Beating

At 3:30 a. m. the prisoners were chased out of the hut with blows from sticks an inch and a half thick and four to five feet long, Druillenec said. "We were given no food or water but had to stand roll call until 8 or 9 o'clock. If one collapsed, one was beaten."

After the roll call, Druillenec said, the prisoners were compelled to drag corpses to a burial pit. A Hungarian guard, he testified, shot those who did not run, but walked, at the task.

It was while he was engaged in the burial work, Druillenec said, that he witnessed the cannibalism.

"On a visit to the mortuary I saw prisoners whip out a knife and cut flesh off the leg of a corpse and put it in their mouths," he added.

A French friend took Druillenec to a long, brick building near block 13, he testified, and thru a window they saw row upon row of dead neatly stacked.

Adequate Supplies Available

Maj. Adolphus Berney, who was the first administrator of the Belsen camp after the British took it over, testified:

"If the administration of the Belsen camp had wanted to, it could have supplied all the food, water, medicine, and sanitation for the needs of the prisoners since they were all available."

DAY by DAY on the FARM by GAIL COMPTON

Sept. 20, 1945

THIS year the Wheaton farm handled its hay in three different ways. It was put in the silo, bailed and put in the barn, and air cured in chopped form in the barn.

Any attempt to evaluate the costs of the different operations is exceedingly difficult. First: the colleges of agriculture have not kept cost accounting records on the various methods because some of the machines involved have appeared since the war, and lack of labor has prohibited experiments; second: no record was kept at the Wheaton farm of labor man hours, machine hours, or cost of operating different implements. Consequently, any statement of cost of various methods must be only an estimate.

Analysis of Operations

It is possible, however, to achieve a fairly good guess as to costs because there are certain fixed operations that apply to all three methods.

In putting the hay into the silo, the forage was chopped in the field. This involved the labor of two men. Then the hay was hauled to the silo and blown in mixed with molasses. This took the labor of two additional men.

The barn cured hay also was chopped in the field, using the labor of two men. Then the hay was hauled to the barn and blown in, necessitating labor by two or three more men.

Baling Takes More Men

The baled hay was cut with a mowing machine, raked, baled with the one man baler, the bales loaded onto the truck and hauled to the barn. At the barn, the bales were hoisted with the electric bale elevator. All this took the labor of five or six men.

It is immediately evident that ensiling the hay and curing it in the barn involve approximately the same amount of labor, and the same machines. The silage hay requires molasses, which will run about $2 a ton. The drying machinery is estimated to add approximately $1 to the cost of a ton of hay. Figuring that it cost $9 to produce a ton of hay, putting it in the silo makes the total cost $11 a ton; use of the drier makes the cost $10 a ton.

Baling hay is the most expensive method because more machines and more men are used. The cost of the baler is set at $2.50 a ton. Thus it may be estimated that the baled hay costs from $11.50 to $12 a ton.

In feeding value, the barn cured hay comes first because it retains most of its leaves and green color Next in value is the baled hay, and least nutritious is the hay in the silo.

★ The GARDEN ★

WITH tomatoes late in ripening in northern Illinois, many gardeners fear early frosts will destroy the fruits before they are ripe enough to be picked. Because tomatoes produce new blossoms and fruits thruout the season, they suffer frost damage every fall, but results more serious than usual are threatened by the delayed ripening process this year. The gardener on the Wheaton farm recommends these precautionary steps:

1. Cut off leaf stems that shade clusters of semi-ripe fruits, thus hastening the ripening.
2. Pick promptly all tomatoes as they ripen.
3. Eliminate all blossoms and small fruits that do not have time to ripen.
4. Prepare for covering the plants when a light frost is forecast. Individual plants may be covered with three thicknesses of newspaper. Peony, snap bean, and asparagus foliage also can be used for temporary covering protection.

BARRETT PLAYS HOST TO 1,250 AT GOLFING PARTY

More than 1,250 persons turned out yesterday and last night for the fourth annual golf tournament and dinner sponsored by Atty. Gen. Barrett and the state department of public revenue at Sportsmen's Golf club near Northbrook. Many public leaders attended, including State Auditor Lueder, George F. Fisher, chairman of the county Republican central committee; Edward F. Moore, former chairman, and members of the legislature. Prizes were awarded low scorers.

RUMBOLD LOOT DEFENDANTS TO BE TRIED APART

Judge William J. Lindsay in Criminal court yesterday granted by agreement a separate trial for Willie Niemoth and Patrick Flaherty, co-defendants on a charge of robbery under the habitual criminal act in connection with the looting of the E. H. Rumbold real estate vault Jan. 19.

The state elected to try Flaherty first and he will go to trial Monday. Flaherty and Niemoth were acquitted by a jury July 27 on a charge of burglary in connection with the looting.

The habitual criminal count carries a punishment of life imprisonment on conviction.

U. S. Gives China Eight Destroyers and SubChasers

CHUNGKING, China, Sept. 20 [Reuters]—The United States government has given four destroyers and four submarine chasers to China. They will be manned by Chinese crews and are expected to arrive in Chinese waters in six weeks.

RECORDS SHOW NAZIS ORDERED JEWISH POGROM

BERLIN, Sept. 20 (AP)—Official documents of nazi Germany's highest secret court, hidden for seven years, today disclosed the truth of the Jewish pogrom of 1938.

Records of the supreme party tribunal recovered here show that at least 106 Jews of both sexes, their ages ranging from 16 to 82, were wantonly slain in one night after the Nazi party, seizing on the killing of a German diplomat in Paris by a Jew as a pretext, ordered anti-Jewish demonstrations thruout the reich.

Of the slayers, all Nazi party members, 16 faced the court, which sat behind closed doors at Munich. Reichsmarshal Goering directed that they not be tried publicly.

All, without exception, pleaded that they were carrying out orders from above.

Three were punished; they were dropped from party membership.

Pogrom Follows Killing

The wave of murder, arson and pillage swept Germany the nights of Nov. 9-10, 1938, three days after Herschel Grynzpan, 17, a Polish Jew, shot and fatally wounded Ernst von Rath, embassy secretary, in Paris.

[*A French court under German supervision sentenced Grynzpan to 20 years' imprisonment after Germany occupied France in 1940.*]

Nazi Germany told the world the outrages were spontaneous, the result of Aryan wrath over the Paris shooting. Actually, the secret files show, the party's high command had them planned long before, and official orders went out to police and party members to participate.

Goering sent the 106 homicide cases to the court for investigation and trial. How many other Jews met death may never be known.

Quash Cases in Fuehrer's Name

In February, 1939, Ludwig Schneider, who presided at most of the pogrom hearings, submitted the court's decisions and requested that the cases be quashed in the fuehrer's name. This was done.

Only 16 cases had been examined, Schneider admitted, adding that scores did not merit further attention because of their dubious nature. Moreover, he reported, the nazi masses believed they were carrying out the fuehrer's will, and the responsibility, therefore, was the high command's.

The three cases in which expulsion from the Nazi party was decreed all involved rape. The court was moved to order expulsion not because of the crime but because of the nazi ideal of racial purity.

Reprimands for Murder

In cases of murder, a reprimand or enforced change of residence was reluctantly decreed for some.

A month after the crimes, the documents showed, the ministry of justice attempted thru a Dr. Joel to investigate the pogrom. Reinhard Heydrich, head of security police, complained directly to Goering. Heydrich had sent out the teletype orders for the demonstrations.

Scrawling his reply with a lilac colored pencil, Goering wrote:

"Joel is only allowed to be present [in court]. Whether there will be punishment and also whether there will be proof remains for the gestapo and the party to decide."

The records showed the blood bath of Jewry was prepared at the brown house in Munich, party shrine, with Hitler's deputy, Rudolf Hess, and his propaganda minister, Paul Joseph Goebbels, present. Goering was kept advised of the measures for the "spontaneous" anti-Jewish demonstrations.

Report 107,000 Holland Dead

THE HAGUE, Holland, Sept. 20 [Reuters]—Of 140,000 Jews in Holland before the war, 107,000 are dead, the Amsterdam Jewish registration office reported today.

GREECE DESIRES EARLY ELECTION, REGENT ASSERTS

PARIS, Sept. 20 (AP)—Archbishop Damaskinos, the Greek regent, today said Greece wished to hold elections "as soon as possible." He was unable to say whether the voting would take place this year. He said the Germans had greatly disrupted Greek communications and transport. The United States, Great Britain, and France announced in a joint statement issued in London yesterday they hoped the new Greek assembly would be elected this year.

BELLOWS
SPECIAL RESERVE
Whiskey-A Blend

For many years the House of Bellows has been a pioneer in the field of light fine whiskies. In this blend, our faithful search has produced a light whiskey, delicate and yet amply full of flavor. We recommend it to the discriminating taste.

BELLOWS & COMPANY
IMPORTERS AND WINE MERCHANTS,
Established 1830
New York • Colorado Springs • Chicago

86.8 Proof
66⅔% grain
neutral spirits

The Hearst Newspapers have always led in fighting
COMMUNISM

New York Journal-American, May 12, 1944

"Whatever is right can be achieved through the irresistible power of awakened and informed public opinion. Our object, therefore, is not to enquire whether a thing can be done, but whether it *ought* to be done, and if it ought to be done, to so exert the forces of publicity that public opinion will *compel it to be done.*"

W R Hearst

In 1933 the Hearst Newspapers pointed out that Communism, which at that time masqueraded as Democracy, was just as much a tyranny as the absolutism of Ivan the Terrible.

In 1934 the Hearst Newspapers pioneered in exposing the Communists in America as the No. 1 Public Enemies of our free enterprise system.

In 1935 the Hearst Newspapers answered Communist attacks on their Americanism with a ringing confession of faith in our American institutions and ideals.

In 1936 the Hearst Newspapers called attention to Communist support of the New Deal, which was wittingly or unwittingly being encouraged by the Administration.

In 1937 the Hearst Newspapers traced the sit-down strikes in the automobile plants around Detroit to the "infectious mania" of Communism.

In 1939 the Hearst Newspapers urged the Department of Justice to sweep the government payroll clean of the 2850 known Communists reported to hold positions in Washington.

In 1941 the Hearst Newspapers revealed that Communist sabotage of munitions factories had helped bring about the fall of France and they urged the United States to be watchful.

The FAIR
Chicago ★ Oak Park

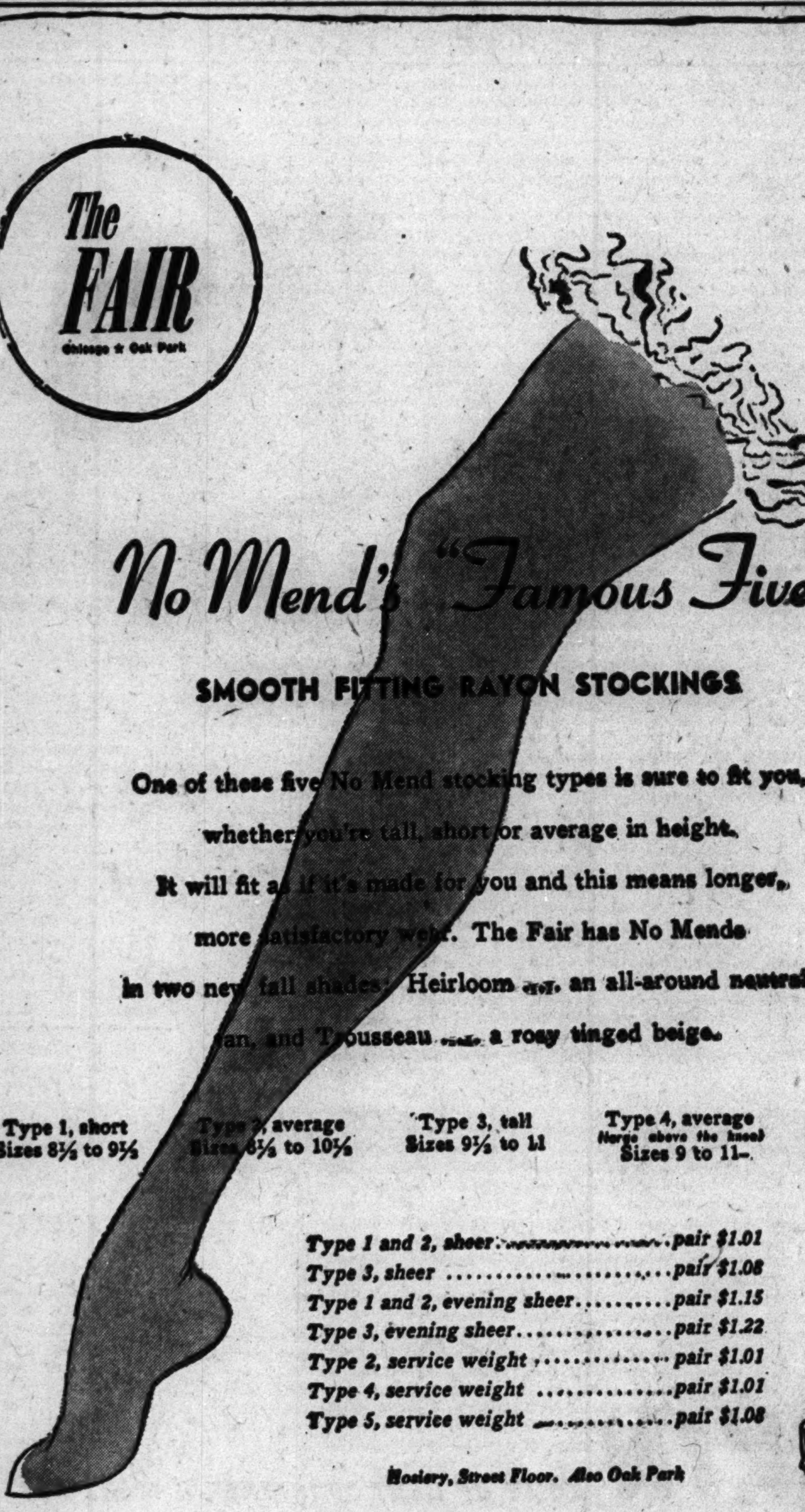

No Mend's "Famous Five

SMOOTH FITTING RAYON STOCKINGS

One of these five No Mend stocking types is sure to fit you, whether you're tall, short or average in height. It will fit as if it's made for you and this means longer, more satisfactory wear. The Fair has No Mends in two new fall shades: Heirloom ... an all-around neutral tan, and Trousseau ... a rosy tinged beige.

Type 1, short — Sizes 8½ to 9½
Type 2, average — Sizes 8½ to 10½
Type 3, tall — Sizes 9½ to 11
Type 4, average (large above the knee) — Sizes 9 to 11
Type 5, tall (large above the knee) — Sizes 9½ to 11

Type 1 and 2, sheer	pair $1.01
Type 3, sheer	pair $1.08
Type 1 and 2, evening sheer	pair $1.15
Type 3, evening sheer	pair $1.22
Type 2, service weight	pair $1.01
Type 4, service weight	pair $1.01
Type 5, service weight	pair $1.08

Hosiery, Street Floor. Also Oak Park

Phone or Mail Orders Accepted on Orders of $2 or More.

GOLDBLATT BROTHERS
STATE STREET AND NEIGHBORHOOD STORES

Goldblatt's Are FIRST!
WHISKEY
Below O.P.A. Ceiling!

CARLOAD PURCHASE!
O. P. A. Ceiling Is $3.32 Fifth

NOW ONLY 2^{99} Fifth
3 fifths 8^{85}
Case of 12.... 34^{89}

You save much more when you purchase by the case. Actual saving from O.P.A. ceiling is $4.95 per case. Limit, 2 cases per customer.

FLEISCHMANN'S GIN	Fifth	3^{19}
JOHN COLLINS GIN	Fifth	2^{89}
WALKER'S LONDON GIN	Fifth	3^{09}
PRIVATE STOCK GIN	Fifth	2^{59}
SCHENLEY'S WHISKEY	Fifth	3^{43}
SCHENLEY'S RESERVE	Fifth	3^{86}
FLEISCHMANN'S PREFERRED	Fifth	3^{55}
CALVERT'S RESERVE	Fifth	3^{86}
HUNTER'S BOURBON	Fifth	4^{22}
McBRAYER WHISKEY	Fifth	3^{71}
CALIF. TABLE WINES	Gallon	1^{79}
BARLOMA RED OR WHITE WINES	Fifth	69c

Right Reserved to Limit Quantities
Liquors Not on Sale in Indiana

COMPANY WARNS DEPRESSION MAY FOLLOW STRIKES

Detroit Concern Lashes Irresponsible Leaders

Detroit, Mich., Sept. 20 (AP)—The United States conciliation service sought today to break the deadlock in Detroit's labor situation that has kept more than 80,000 auto workers idle. It assigned three-man panels to each of a series of disputes.

The Murray Corporation of America, one of the companies affected by the strikes, said in a paid advertisment in newspapers that all its activity on a 6 million dollar reconversion and expansion program had been halted by a strike by the CIO United Automobile Workers.

"Because of the actions of irresponsible union leaders," the corporation said, "our national economic machine may so hopelessly stalled that we will be headed straight for another depression."

The corporation demanded of UAW-CIO President R. J. Thomas, "What is your answer, Mr. Thomas?"

Thomas charged in reply that management ignored during the reconversion period a contract between the company and the union local. He urged Murray employes to return to work, explaining that on their return they should petition the national labor relations board for a strike in the plants.

Letters Exchanged

Walter P. Reuther, a vice president of the UAW-CIO, disclosed today there had been an exchange of letters with General Motors corporation over the union's demand for a 30 per cent wage increase.

The UAW-CIO has said it intends to seek the increase thruout the industry and call strikes one at a time, in each of the "big three" car makers—Ford, Chrysler, and General Motors.

Reuther said in a letter received yesterday from H. B. Coen, General Motors labor relations director, offering to arrange meetings with the union, was "the first indication of management's willingness to discuss the 30 per cent demand."

John Q. Jennings, area conciliation director, reported settlement of a 27 day strike of 1,100 workers at the Chevrolet division of General Motors in Bay City, Mich.

Ask 35 Cent Boost

Kenosha, Wis., Sept. 20 [Special]—Demands for a 35 cents an hour wage increase for the 2,600 workers who struck at the Nash Kelvinator company yesterday were presented to the company today by local officials of the CIO United Automobile Workers' union. The walkout closed the plant, halting production of 1946 Nash cars.

The demands, which include a guaranteed minimum annual wage of $2,600, approximate the 30 per cent increase being sought thruout the automobile industry by UAW-CIO unions.

Deere Plants Idle

East Moline, Ill., Sept. 20 [Special]—Thirty-five hundred Deere & Co. factory workers in Moline and East Moline were idle today as 500 CIO United Auto Workers employes at the Union Malleable Iron company here went on strike. All three Deere & Co. plants in East Moline now are closed by strikes, the other two having closed four weeks ago.

CHILEAN CABINET RESIGNS

SANTIAGO, Chile, Sept. 20 [AP]—The Chilean cabinet resigned today to permit President Rios freedom to choose a government which will function while he is abroad in the United States and other American republics. The president plans to leave in October.

Quality Liquor Values

MARTELL Fine French Cognac, fifth	$8.75
GRAND MARNIER ....fifth (Fine Brandy and Triple Orange)	$5.90
FOUR ROSES 90 Proof....fifth	$4.22
BONDED KENTUCKY BOURBON 4½ Year Old ....fifth	$3.93
PM DE LUXE ....fifth	$3.49
SCHENLEY BLEND ....fifth	$3.43
BONDED RYE WHISKEY 5 Year Old ....fifth	$3.88
BOND & LILLARD / SUNNY BROOK / OLD McBRAYER (93 proof) fifth..	3.71
pint...	2.33
40 YEAR OLD IMP. PORT $1.49 fifth	$17.00 case
FLEISCHMANN'S GIN 90 Proof....fifth	$3.19
GORDON'S GIN 94.4 Proof....fifth	$3.35
GILBEY'S GIN 90 Proof....fifth	$3.15
20% WINE PORT, SHERRY, MUSCATEL.... ½ Gal. (Gallon $3.75)	$1.89

Mail or Phone Orders Accepted. We Deliver.

ASK FOR OUR CASE PRICE OF YOUR BRAND

Add 2% State Tax

Quality House
104 So. Clark St.
State 1166

"Aw, Pop, can't I stay up a little longer? I want to watch Mrs. Smith shoot off her mouth like you said she would."

20 WOMEN RUN CIO GANTLET OF EGGS, TOMATOES

Pickets of Neckwear Firm Face Arrests

A score of women workers were assaulted and pelted with rotten eggs and over-ripe tomatoes yesterday by men and women pickets of the Amalgamated Clothing Workers' union [CIO]. The violence occurred at and near the Cutter-Crosette company, 529 S. Franklin st., makers of men's neckwear, where the women are employed.

Since Sept. 7, when the union set up a mass picket line in front of the plant's entrance, in an attempt to force the 60 workers, mostly women, to become members, all but seven of the company's employes have ignored the pickets and entered the plant each day.

Worker's Glasses Shattered

Joseph Klim, 32, 7232 57th pl., Summit, was arrested by Policeman Peter Dolan of the police labor detail, who said he saw Klim assault James Allen, a Negro, of 6139 Prairie av. Glasses worn by Allen, who is a cutter in the plant, were broken when he was attacked.

The assaults occurred after 20 of the women workers assembled at Harrison and Wells st., as they have been doing each morning, and prepared to walk together to the plant, a block away. Another group of women came upon them, "led by a tall redhead," the workers told police, and threw the eggs and tomatoes.

As the workers ran toward the plant, they were tripped. Several were hit about the head and body by both women and men pickets. Mrs. Fannie Weissbourd, 4625 Drexel blvd., said she was grabbed by Sol Kramen, a business agent of the CIO union, and told: "You better not go in to work or you'll get your head broke."

GI's Mother Gets Warrants

Mrs. Weissbourd, who has a son in the military service, obtained a warrant for Kramen, charging him with assault. She also obtained an assault warrant for a Bertha Engel, whom she recognized, she said, among those who assaulted her.

Nine of the women workers made statements to police and obtained warrants for unidentified assailants. Police Capt. George Barnes said he would detail police to the plant to protect the workers.

IGNORE PICKETS, AFL UNION AID TELLS WORKMEN

Locked out yesterday by a CIO union picket line, 800 employes of the Austin-Western company, manufacturers of earth moving machinery in Aurora, were told by AFL union spokesmen last night to return to work today.

Lee Fitzpatrick, business agent of the Machinists' union [AFL], official bargaining agent in the plant, said workers who report this morning would be escorted thru the picket line.

Fitzpatrick said the picket line had been organized by a rival union.

You Can't Afford To Overlook These DIAMOND & WATCH VALUES

On Kredit at Buschs 6 Stores for 2 Days

Buschs stocks are most complete with fine quality diamonds, nationally advertised watches and other jewelry offered at lowest prices on easiest kredit.

14 Diamond Bridal Pair

$89 For Both

$1.25 Weekly
With Down Payment

Beautifully engraved 18-k white or 14-k natural gold bridal rings with fourteen genuine diamonds. Ask for No. 98.

See These and Other Specials In Our Windows

MILITARY Shockproof Watch

Radium Dial

$14.85
On Easy Kredit

A great watch value, sturdy, dependable, shockproof Medana watch with radium hands and dial and neat size case. Fine watch for servicemen, and anyone who gives a watch hard wear. Ask for No. 15.

PERFECT "50"

$50
$1.25 Weekly
With Down Payment

Perfect diamond in this neatly engraved 18-k white or 14-k natural gold ring. Ideal for engagement. Ask for Perfect "50."

Immediate Delivery—No Carrying Charge

BENRUS

Natural Gold Color

$33.75 Choice

$1.25 Weekly
With Down Payment

Ladies' 17 Jewels

Your choice 17-jewel ladies' or gents' 15-jewel Benrus watch. Small size 10-k natural rolled gold plate cases. Ask for No. 33.

All Prices Include Federal Tax

Downtown Loop Store Open Monday and Saturday Evenings
Oak Park, Englewood and Lincoln Stores Open Thursday and Saturday Eves.
Evanston and Gary Stores Open Monday and Thursday Evenings

BUSCHS
KREDIT JEWELERS-OPTICIANS

Loop Store 37 E. Madison and Wabash

ENGLEWOOD STORE 6343 S. Halsted St. Between 63rd & 64th
OAK PARK 1141 Lake St. at Harlem
LINCOLN & BELMONT 3258 Lincoln Ave. Opposite Wieboldts
EVANSTON STORE 1624 Sherman Ave. Near Church St.
GARY STORE—629 Broadway Between 6th & 7th

CIO OIL STRIKERS SEEK STANDARD WALKOUT TODAY

(Picture on back page)

With several gasoline stations closed because their storage tanks are dry and others pumping their last few gallons, the strike of the CIO United Oil Workers' union yesterday moved toward a climax, expected today.

Leaders of the CIO union made final plans for the siege which they hope will close the huge Standard Oil plant at Whiting, Ind., and bring the petroleum industry to its knees. The Whiting refinery produces half of the gasoline manufactured in the Chicago area and is the only large northern Indiana refinery continuing in operation.

Plan Picket Line Today

CIO strikers distributed handbills to Standard workers going to and from the plant yesterday. Of several hundred who accepted the handbills only three or four were seen to sign up with the CIO union.

A spokesman of the CIO union said a picket line will be established today and printed matter will be handed to Standard workers, but no attempt will be made to prevent them from going to work. Members of the Standard Oil Workers' association, an unaffiliated union, have promised to pass any CIO picket line and to demand police protection if necessary.

Both unions are demanding a 30 per cent increase in pay, but the Standard union has refused to strike. It is awaiting the company's answer to demands presented Wednesday.

Pickets Stop Some Drivers

Gasoline dealers explained that there is a sufficient supply of fuel in bulk stations to last another week, but deliveries are being shut off by refusal of some union drivers to pass picket lines established by the CIO at the stations.

The International Brotherhood of Teamsters, Chauffeurs, Warehousemen and Helpers [AFL], which was refused a 30 per cent wage increase several months ago and now has a petition for a strike vote pending before the war labor board, has not yet recognized the oil strike formally. Members are free to act as they see fit, however, a union official said.

Drivers attempting to make deliveries thru picket lines are reported to have been threatened.

The United States conciliation service sought to bring heads of the oil industry and union officials together for a conference in Washington, D. C.

The latest plants to be struck are the Texas company refinery in Lockport, Will county, where 900 workers went off the job yesterday; the Carbide and Carbon Chemical corporation plant at Whiting, and two plants of the Prest-O-Lite company in East Chicago and Hammond, Ind. The three latter plants employ about 1,000 workers.

Stewardess to Wed

JOAN L. NORSWORTHY

United Air Lines' Stewardess Joan L. Norsworthy of 5480 S. Cornell av. really has her head in the clouds these days. She is engaged to First Officer Donald B. Toeppen, also of United, and will be married tomorrow in the Wilmette Congregational church. For the last year, Miss Norsworthy has been flying the eastern division. She and her bridegroom will reside at 1239 Chase av.

M'MAHON HEADS LABOR DIVISION FOR BOND DRIVE

Earl J. McMahon, secretary-treasurer of the Chicago and Cook County Building and Construction Trades council, was elected chairman of the labor division of the war finance committee for the Victory bond drive at a meeting of the division in the Sherman hotel yesterday. More than 300 labor leaders, representing a quarter of a million workers, were present.

Labor leaders must conduct a vigorous drive for the eighth bond campaign because of cut-backs and loss of overtime pay by workers, Victor Olander, secretary-treasurer of the Illinois Federation of Labor, told the assembly. He pledged the support of the state federation, which convenes in Springfield Oct. 29, the opening day of the drive.

Other speakers included George F. Spaulding, former acting chairman of the war finance committee for Chicago and Cook county; Renslow P. Sherer, chairman of the war finance committee of Illinois; George Moore, manager of the labor division of the Illinois finance committee; Morris McElligott, secretary-treasurer of the Illinois State Industrial Union council, and Samuel Levine, manager of the Chicago joint board for the clothing union.

ESCORT, GIRL ROBBED OF AUTO

Ray Sexton, 2341 11th av., Maywood, and Miss Rose Lains, 4022 W. 16th st., told police yesterday that two men, one of them armed with a sub-machine gun, forced them out of their car in front of 1559 Komensky av., and drove off in the machine.

COMPLETE LUNCHEON from 55¢
Eitel Old HEIDELBERG AIR COOLED
RANDOLPH JUST WEST OF STATE

Open Sunday 10 to 6 Monday, to 9 P. M.

An Outstanding Remodeling Service for Old Fur Coats

Max Feuer, a leading Chicago fur stylist, provides an outstanding way of adding years of new beauty to your old fur coat. This special service includes: remodeling, repairing, refitting, recutting, cleaning, glazing, seam reinforcing, new loops, buttons, and even storage and insurance!

All for..... $22.50
Additional charge for new material

Phone Dearborn 3626 for Bonded Messenger

Feuer Fur Co.
162 N. State St. 2nd Floor

Know the Enjoyment of Tea at its Best

"SALADA" TEA

In Packages and Tea Bags at Your Grocer's

BUY MORE WAR BONDS AND STAMPS

LADIES...

for smart Style... Quality... and a huge selection--you'll find just the coat you want at SUPER HIGHWAY

A New Combination

Chesterfield

• WEAR IT SNUGLY BUTTONED AT THE NECK.. ON FROSTY WINTER DAYS

• WEAR IT CASUALLY OPEN AT THE NECK.. IN SMART CHESTERFIELD MANNER

$29.95

Here's a coat to give you a trim, youthful look.. and still keep you toasty warm this winter. The handsome easy lines flatter no matter what your size. It's soft, deep-piled all wool fleece, mannishly tailored with welt seams down the sleeves, large armholes for over-suit wear and cape slings for over-shoulder wear. The thick, warm interlining continues even down into the sleeves past the elbow. In stunning soft colors: Teal, Natural, Brown and Black. You'll find it in your size, too—Tall, Average or Half Sizes 10-20. Choose your Chesterfield today.

Other Coats at 24.95 to 31.95

OUR MEN'S DEPARTMENT will attract your husband...

he can select ruggedly styled Suits, Coats and Sports Wear from our unbelievably large variety of styles and sizes... bring him with you—and shop together.

SUPER HIGHWAY CLOTHING MARKETS

MIDWAY BETWEEN CHICAGO AND JOLIET ON U. S. HIGHWAY 66
Downers Grove 8024-Y3

MIDWAY BETWEEN CHICAGO AND ELGIN ON U. S. HIGHWAY 20
Tel. Elmhurst 3452-N2

Super Highway Stores Are Easy to Reach—Follow this Map→

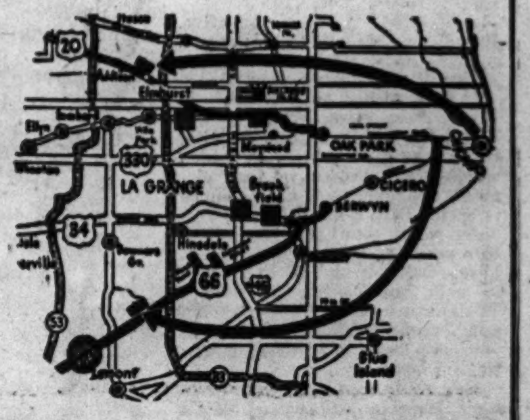

HIGHWAY 66 STORE
Is located only a few miles west of Chicago on U. S. Highway 66

HIGHWAY 20 STORE
Is located about 3 miles west of Elmhurst on U. S. Highway 20

DE MILLE CALLS FOR LIBERTY OF INDIVIDUAL

Tells Reasons Here for His Foundation

At least 90 million Americans stand with him in demanding protection of individual liberties and prevention of political coercion in any form from any source, Cecil B. De Mille, veteran movie producer, asserted here yesterday.

De Mille outlined, during a three hour stopover while en route east, the circumstances surrounding formation of the De Mille Foundation for Political Freedom, and told the principles for which it stands. He said it is nonpartisan, nonpolitical, and nonprofit, and is open to any one who subscribes to its stand for political freedom.

Response to Public Demand

The foundation is the outgrowth, he said, of thousands of letters he received from men and women in all walks of life and from service men on every battle front, offering their commendation and support after he had refused to pay $1 special assessment levied by the American Federation of Radio Artists to help defeat a "right to work" proposition on the California ballot.

"I received letters from Iwo and Saipan," De Mille said, "letters scrawled by soldiers in the midst of battle who pinned money to their messages and wrote, 'We know you are fighting for our rights; keep it up until we get back and we'll help you.'

Few Oppose His Stand

"Because of these letters, we formed the foundation to give voice to the thousands in this country who cannot or dare not speak."

De Mille said that of all the letters he received, only 15 were opposed to his stand for individual liberty against union coercion. Based on accepted movie standards in gaging public opinion by mail response, the movie producer said at least 90,000,000 Americans agree with him that "no man should be forced to support political principals or personalities against his own convictions in order to work and eat."

He said many of the letters came from union members, some of whom sent money; most of them asked that their names be not mentioned because their jobs might be in danger.

Still Under Union Ban

De Mille's suit for an injunction against the union to prevent it from collecting the $1 assessment or dropping him from membership was decided against him in the California Superior court and is now pending before the state's Appellate court. He said he would carry the case to the United States Supreme court, if necessary. At present he is barred by union rules from participating in any radio program in which other actors or actresses take part.

COUNCIL OF CIO VOTING ON ISSUE OF RED CONTROL

Control of the Chicago Industrial Union council, official central body of the Congress of Industrial Organizations, remained doubtful last night as the votes of 170,000 members were being polled in an election fight between anti-communist and communist supported candidates.

The election, held in the Engineers' building auditorium at 205 W. Wacker dr., marked a showdown in the communist inspired fight to defeat Secretary Michael Mann, who opposed their efforts to force the council to accept communist beliefs as CIO principles. Mann's opponent is Neno Cellini, a member of the United Automobile, Aircraft and Agricultural Implement Workers union.

Joseph Mattson, regional director of the UAW, cast his single vote for Cellini and other communist indorsed candidates and confirmed reports he was angling for communist support of the UAW. Walter Harris, regional director of organizations for for the CIO, voted for Mann and anti-communist slate. Some of the UAW locals split with Mattson in the balloting.

Polling of the 1,000 delegates, representing various locals, was expected to take several hours.

Senate Approves Ending Daylight Saving Sept. 30

Washington, D. C., Sept. 20 (AP)—The senate today unanimously approved and sent to the White House a measure ending daylight saving time at 2 a. m., Sept. 30.

[ADVERTISMENT]

DON'T BE A SLAVE TO CONSTIPATION

Do As Millions Do—Eat KELLOGG'S *ALL-BRAN* For Lasting Relief

Constipated? Using harsh laxative drugs? Millions have solved the problem of constipation due to lack of bulk in the diet. They eat a daily dish of KELLOGG'S *ALL-BRAN*, and drink plenty of water for regular elimination! If you have this trouble and will follow this simple precaution, you may never have to take a laxative for the rest of your life!

ALL-BRAN'S not a purgative. Provides gentle bulk to aid normal, natural elimination. It's a great, naturally regulating *food*.

Even Richer in Nutrition Than Whole Wheat

Because it's made from the *vital outer layers* of wheat, in which whole-wheat protective food elements are *concentrated*. One ounce of KELLOGG'S *ALL-BRAN* provides more than 1/3 your daily iron need—to help make good, red blood. Calcium and phosphorus—to help build bones and teeth. Whole-grain vitamins — to help guard against deficiencies. Protein —to help build body tissue essential for growth.

Get *ALL-BRAN* at your grocer's. Made by Kellogg's of Battle Creek and Omaha.

SMITTY

THE GUMPS

SENATE PASSES BILL EXTENDING AID TO JOBLESS

Votes 26 Week Period for Benefits

[Continued from first page]

39 weeks. His amendment was voted down, 60 to 18.

If enacted, the unemployment compensation bill would expire June 30, 1947.

The "full employment" bill approved today by the banking committee states in its preamble that "all Americans able to work and desiring to work are entitled to an opportunity for useful, remunerative, regular, and full-time employment" and that it is the responsibility of the federal government to provide such opportunities.

Authorizes "Job Budget"

The bill authorizes the President to prepare an annual "job budget" estimating the number of jobs to be provided by public and private sources in the ensuing year. If the budget predicts unemployment in any degree, the bill provides that congress shall authorize public works to prevent unemployment.

Opposition to the bill was led in committee by Taft, who said today the bill puts into law "the compensatory spending theory by which any estimated deficit in the national income is to be made up ultimately by federal spending."

The bill was approved in the committee by a vote of 13 to 7.

Chairman Wagner [D., N. Y.] of the banking committee was asked by a reporter, "Does the bill pledge all the resources of the United States treasury, including credit, to prevent depressions?"

"Yes," Wagner replied.

1,327 Strikers Return to Work in Two Plants

Twenty-seven cranemen at the Carnegie-Illinois Steel corporation plant at 3426 E. 89th st., who struck Wednesday and made 75 other workers idle terminated their strike and returned to work yesterday. Another strike, started Monday by 1,300 employes of the Ingalls-Shepard division of the Wyman Gordon corporation in Harvey, also was settled.

THIS DAY IN HISTORY

Sept. 21—Benedict Arnold, Traitor

TOWARD midnight of Sept. 21, 1780, a skiff with muffled oars was rowed out onto Haverstraw bay, in the highlands of the Hudson river, toward an anchored British sloop. Maj. John André, Gen. Henry Clinton's adjutant-general, descended from the sloop and was rowed to shore.

He was conducted into a grove of firs and, in the wan glow of a lantern on the ground, introduced to a mysterious man in a black cloak. This was Benedict Arnold, a general in the American army and the commandant at West Point.

The two talked thru the night. Arnold was to deliver West Point to the British, who were to reward him with money and a commission.

Daylight came before the two had finished, and it was impossible for André to return to the British vessel. The two conspirators adjourned to the house of a certain Joshua Smith, an associate of Arnold. There they finished their negotiations and Arnold gave André six papers relating to the disposition of the West Point garrison.

In the meantime, the British sloop had been fired upon and compelled to move. André had little choice but to try to return by land to New York [which was held by the British]. He was given a worn beaver hat and a long coat which buttoned over his uniform.

André was captured before he reached the British lines and the incriminating papers were found on him. Arnold was notified [for the Americans did not then suspect him of treachery] and succeeded in escaping to the British ship. André was executed.

Arnold, who had served with great valor and distinction in the early years of the Revolutionary war, but had become furious over what he regarded as slights, then entered British service and led raids on Richmond, Va., and New London, Conn. However, he was scorned by the British as well as by the Americans, and his last years were bitterly unhappy.

JEWELER SLAIN BY EX-WAITRESS IN HIS BEDROOM

Lafayette, Ind., Sept. 20 [Special] —"I only meant to worry him but the gun went off," pretty Zelda Mae Graves, 26, sobbed to police today after the fatal shooting early this morning of Raymond L. Wilson, 47, well-to-do jeweler who formerly operated a store on 63d st. in Chicago.

In a cell at the Tippecanoe county jail, Miss Graves said she was not afraid to face a murder charge because she considered herself innocent in the shooting, which took place in the bedroom of Wilson's apartment over his store.

The attractive brunet, a former taproom waitress, had been keeping company with Wilson, a widower, for about two years.

They quarreled yesterday afternoon after the jeweler had accused her of being interested in other men, Miss Graves related.

She went to his apartment about 1 a. m. in the hope of effecting a reconciliation, she said, but instead they resumed the quarrel. She took his pistol out of a drawer of a bed table, intending only to "worry him," she said, but it went off when Wilson tried to take it away from her.

LABOR BODY TO CUT TIES WITH WORLD LEAGUE

MONTREAL, Que., Sept. 20 (AP)—The permanent secretariat of the International Labor organization announced today that it favors cutting all ties with the league of nations, with which it has been linked since its formation after the last war.

The step would be in keeping with the I. L. O.'s announced desire to be affiliated with the United Nations organization. Negotiations for this now are under way.

An I. L. O. conference opening Oct. 15 in Paris will be asked to delete from the I. L. O.'s constitution all references to the league of nations, it was disclosed in a report published by Edward J. Phelan, acting director of the International Labor office, which has its headquarters in Montreal.

FIND 1,500 PIECES OF UNDELIVERED MAIL ON FARM

(Picture on back page)

Dixon, Ill., Sept. 20 [Special]—A pile of about 1,500 unopened letters bearing postmarks dating back to 23 years ago was examined by postoffice representatives today in efforts to solve the mystery of why they were not delivered.

The letters were found on a river bank near Walton. Some of the envelopes contained money orders, canceled checks, Christmas cards, and personal letters. In one of them were two reserved seats to the 1928 Notre Dame-Southern California football game. More than a dozen were registered letters.

A squirrel hunter yesterday found them strewn along the banks of the Green river on the farm of William B. Oester near Walton, 11 miles south of Dixon. The letters were addressed to persons at Walton, a community of fewer than 50 persons.

Found in Attic

Oester, who operates Walton's one general store, said the letters were found in the attic of a dance hall on a lot adjacent to his store which he recently bought. Workmen came upon them about a month ago when they began tearing down the old building to make way for the erection of a new house for Oester.

They were taken out and dumped, by Oester, by the stream on Oester's farm after he had asked James Dempsey of Amboy, from whom he bought the property, what he should do with them. Oester said Dempsey told him to throw them away.

Dempsey was postmaster at Walton during the period covered by the dates on the letters. The letters bear postmarks dating from 1922 to 1933. Demsey operated Walton's general store and the town's postoffice, in a corner of the store, from 1915 until 1933 when the postoffice was closed.

Return Addresses on Some

Dempsey said he didn't know anything about the letters, why they were never delivered, or how they came to be collected.

Most of the letters contained return addresses. Some of them bore unusual addresses such as "1000 Broadway" and "121 E. Delaware st." in Walton which has only seven houses and one street—the highway that runs thru the hamlet.

Postal inspectors are expected to come here from Chicago to investigate.

NEW ADULTERY CHARGE FILED IN WIFE'S SUIT

Mrs. Grace McVay, 43, of 7150 Cyril av., yesterday filed an amended complaint in Superior court charging adultery and asking separate maintenance from her husband, James L., 51, assistant frate traffic manager for the Rock Island railroad. She filed suit for divorce last April and obtained a temporary support order for $125 a month. The amended complaint names Myra Costello Cohan, assistant chief clerk of the railroad, as co-respondent. It alleges that McVay spent large sums of money on other women and neglected his wife. The McVays were married in 1930 and separated last March 31. They have no children.

SHIRLEY, JOHN TAKING MOTOR TRIP HONEYMOON

Hollywood, Cal., Sept. 20 [Special] —Shirley Temple, 18, was embarked today on the role she considers the greatest of her life—that of a wife. She and her soldier husband, Sgt. John Agar Jr., 24, son of the late Chicago packer, were off on a motor trip honeymoon. Their wedding last night was marked by one of the biggest scenes in Hollywood history.

The air forces sergeant must report back to his Spokane, Wash., army air base in 10 days and Shirley will then return to live with her parents, Mr. and Mrs. George Temple. She hopes to enter the Universtiy of California in Los Angeles this fall. She has been attending rush parties at campus sororities, but her education plans may be postponed because of a picture commitment. She plans some day to settle down and raise a family.

The wedding was a quiet, dignified event, attended by 500 invited guests, including Gov. Earl Warren of California. But outside the church a crowd of 10,000 took over. City, studio, and military police were nearly swamped by the shouting throng, but finally got the newlyweds thru to a car that took them to a two hour reception at the home of Shirley's parents.

$350 STOLEN FROM WOMAN

Burglars broke into the room of Mrs. Helen Benedict at 714 N. Clark st. yesterday, and stole $350 in her purse, she reported to police.

VOGT'S SUPER OFFERINGS

5-Year-old Bonded Sour Mash Kentucky BOURBON
Fifth $3.94

SPECIAL!
4-YR.-OLD BLENDED WHISKEY
86 proof
Fifth $2.79

De Luxe Specials
BUY YOUR HOLIDAY WINES NOW AT LESS THAN ½ PRICE WHILE STOCKS LAST

SYLVA & COSEN'S IMPORTED DOUBLE DIAMOND RUBY PORT
Case $11.00 Fifth 95c

BLANDY MADEIRA IMPORTED PORTUGAL WINE
Case $17.00 Fifth $1.47

DOW'S IMPORTED TAWNY PORT
Case $13.00 Fifth $1.15

FOUR ROSES
Straight Blend Whiskey, 90 proof. Fifth
$4.22

OLD POINDEXTER
6-yr.-old Bonded Kentucky Bourbon. One bottle limit to customer.
$4.27

GOLDEN WEDDING
Blended Whiskey
Fifth
$3.43

VIRGINIA DARE WINE
Light or Red
Fifth
94c

B.P.R BONDED RYE WHISKEY; 5½ years old.............pint	$2.52
OLD POINDEXTER, straight Ky. Bourbon, 86 proof..........5th	$3.57
OLD PRENTICE, straight Ky. Bourbon, 90 proof 5th	$3.43
HIRAM WALKER'S Imperial Blended Whiskey, 86 proof.5th	$3.37
PAUL JONES, blended Whiskey, 86 proof 5th	$3.42
OLD McBRAYER blended Whiskey; 93 proof.............5th	$3.71
THREE FEATHERS blended Whiskey 5th	$3.89
BOND & LILLARD blended Whiskey 5th	$3.72
SCHENLEY RESERVE blended Whiskey; 86 proof..........5th	$3.89
FLEISCHMANN'S GIN.......5th	$3.28
IMPORTED RUM...........5th	$1.99
FRANKFORT LONDON GIN...5th	$3.11

GIN—American Grain; 90 Proof—
Case $26.99 Fifth $2.29

SPECIAL CASE PRICES ON ALL WINES

PORT, MUSCATEL, CALIFORIA WINE
Half gallon $1.69 gal. $2.99
No deliveries

Sherry, California Wine—No deliveries ....gal. $2.49

Zinfandel, Dry California Wine; No Deliveries..............gal. $1.49

WE HAVE
Rheingold, Edelweiss, Hamm's Primator
In ½ barrels and barrels

BEER BY THE CASE
ALL ADVERTISED BRANDS

Mail or Phone Orders Accepted. We Deliver Anywhere
Special Service to South, West and North Shore Suburbs

We Cater to Parties, Weddings, etc.

HAYmarket 2875
Subject to 2% Occupational Tax
Plenty of Parking Space
Open Every Night Till 12

VOGT'S
WINE SHOP
1100 W. ADAMS

STOP EVANSTON CRIME, DEMAND ANGRY CITIZENS

Name Group to Force Action by Council

More than 150 men and women attended a citizens' mass meeting at 137 Custer st., Evanston, last night, and demanded that Evanston authorities put an immediate stop to the recent wave of sex crimes and other attacks on women in the suburb.

The meeting was a stormy one, and Lt. William Calderwood of the Evanston police department, who sought to minimize the crime wave and to defend the police, was howled down at one point. In the end, a committee of 15 was appointed to call on Mayor Ingraham and the city council at the council meeting Monday night, and insist on action.

County Police on Job

The protest assembly followed reports that the council informally was considering calling on the Chicago Crime commission for aid and appointing an official citizens' committee to investigate the current situation. Outside aid already is on the job in the persons of a dozen Cook county highway policemen who were sent into Evanston by Sheriff Mulcahy to help patrol its streets.

The mass meeting was an overflow affair. Those attending live in the 8th ward, in the south section of Evanston, where most of the recent sex crimes have been committed. Thomas Nolan, a lawyer, presided. At the outset Frank Boesen declared "the situation is out of hand and Gov. Green should be asked to send in the national guard."

Women Fear Attacks

Several other speakers declared that their wives and daughters now feared to venture on the streets at night. Ald. B. W. Hungerford [8th] added that for the first time in his 18 years in the ward he felt it necessary to lock the doors of his home in daytime.

Then Lt. Calderwood spoke. He represented Chief Carl Ekman, who couldn't appear because of a cold. Calderwood asserted there was no crime wave in Evanston, that the trouble was hysteria engendered by the newspapers. He said that to date this year there have been seven rapes, with six solved, and one attempted rape, against six rapes in 1944, with five culprits captured.

Woman Jolts Police Envoy

One elderly woman interrupted to say, "We want prevention, not captures." Another citizen urged that more policemen walk beats. Lt. Calderwood demurred, saying that would be a step backward. "Do you want to hear my experiences?" he asked. The crowd stopped him with a loud "No!"

Several other speakers, among them Austin H. Smith and Atty. Henry Steele, urged a practical and reasonable approach to the problem, Smith warning that elected officials must take suitable action or suffer the political consequences.

The committee was then appointed. A resolution was adopted recommending that street lights burn all night, that police patrol the 8th ward on foot, that the police force be increased.

During the day 11 Negroes arrested by county police and three by Evanston police were cleared of suspicion after being viewed by recent attack victims. In Chicago, Miss Mary Pollard, 20, of 526 Roscoe st., was slugged on the head by an unidentified Negro.

2,000 STUDENTS SKIP CLASSES AS STRIKE SPREADS

The strike of 800 students in Froebel High school at Gary in protest against the enrollment of Negroes there spread yesterday as roving bands of boys and girls visited other schools and exhorted pupils to join them. At least 2,000 students were remaining away from classes in Froebel and four other high schools before the school day ended.

The immediate cause of the strike, which started Tuesday morning, was a fight between Negro and white pupils at the Froebel-Horace Mann football game last Saturday. Approximately 850 Negroes are among the 2,300 students enrolled in the 12 grades at Froebel.

The strikers were told by one of their number that Michael Lobo, vice president of the school board, had promised them an audience with the school board next Tuesday at which they can present their complaints. City, school, and civic leaders held a closed meeting to discuss action.

Enright Fined in Court for Assaulting Druggist

John Enright, 42, hoodlum who was acquitted in Criminal court on a charge of taking part in the murder a year ago of Martin Quirk, was fined $25 yesterday by Judge John Gutknecht in Jury court on a charge of disorderly conduct growing out of the slugging of Robert Barnes, 50, a south side druggist last March 16.

Sani-Flush
For Cleaning Toilet Bowls
-The great WORK SAVER
Cleans toilet bowls without scrubbing

"Hiram! I thought I told you to turn off that hog caller."

OFFICIAL WEATHER FORECAST

United States weather bureau forecast for today and tomorrow and yesterday's table of records follow:

INDIANA: Sunny and pleasant today; cooler in extreme southeast; fair tomorrow; little change in temperature.

LOWER MICHIGAN: Fair in south, partly cloudy in north; cooler in extreme north today; tomorrow partly cloudy; cooler near Lake Huron.

UPPER MICHIGAN: Mostly cloudy and cooler today; occasional light showers in northeast; tomorrow mostly cloudy and cool, followed by rain in west in late afternoon or at night.

WISCONSIN: Fair, little change in temperature; quite cool in north; tomorrow increasing cloudiness, not much change in temperature, followed by rain at night.

IOWA: Sunny and pleasant today, except for some cloudiness in northwest; considerable cloudiness tomorrow; occasional showers in extreme southeast; cooler in extreme west.

Place of observation / State of weather / Sept. 20, 7:30 p. m. / Central war time	Wind directions	Highest last 12 hours	Lowest last 24 hours	last 24 hours
East central states—				
Carbondale, cloudy	N.W.	77	65	...
CHICAGO, clear	S.W.	72	53	.06
Cincinnati, cloudy	N.W.	85	62	Trace
Cleveland, clear	W.	76	58	.01
Columbus, clear	N.W.	75	60	.86
Detroit, clear	W.	72	59	.05
Escanaba, cloudy	S.W.	63	41	.12
Grand Rapids, cloudy	S.W.	67	55	.55
Green Bay, clear	W.	66	44	.14
Indianapolis, clear	N.W.	73	64	.30
Louisville, cloudy	N.	83	67	Trace
Madison, clear	W.	69	41	Trace
Marquette, rain	S.W.	63	42	.13
Memphis, rain	N.E.	89	71	.40
Milwaukee, cloudy	S.W.	70	48	1.21
Nashville, cloudy	S.W.	90	71	...
S. Ste. Marie, cloudy	S.E.	64	47	.72
Traverse City, clear	S.W.	67	53	1.13
West central states—				
Bismarck, cloudy	N.E.	61	37	Trace
Des Moines, clear	S.	74	42	...
Dubuque, clear	S.W.	71	44	Trace
Duluth, cloudy	W.	53	40	.06
Kansas City, clear	S.E.	78	50	...
Little Rock, cloudy	S.	87	69	...
Mpls.-St. Paul, cloudy	W.	62	47	...
Oklahoma City, cloudy	S.	83	55	...
Omaha, clear	S.E.	75	46	...
Rapid City, cloudy	S.	70	38	Trace
St. Louis, clear	S.E.	77	58	Trace
Sioux City, cloudy	S.	71	40	...
Wichita, cloudy	S.	80	50	...
Williston, cloudy	E.	57	32	Trace
Eastern states—				
Atlanta, cloudy	W.	86	72	Trace
Boston, cloudy	S.W.	64	57	...
Buffalo, cloudy	N.W.	73	56	.16
Eastport, cloudy	S.W.	55	50	Trace
Jacksonville, cloudy	S.E.	94	75	...
Miami, cloudy	E.	89	74	Trace
New York, cloudy	S.	66	59	...
Philadelphia, cloudy	S.	72	58	...
Pittsburgh, cloudy	S.W.	81	56	.14
Washington, cloudy	S.	80	62	...
Gulf states—				
Abilene, cloudy	S.	94	61	...
Amarillo, cloudy	S.	87	49	...
Brownsville, cloudy	S.	85	77	...
El Paso, cloudy	S.	91	59	Trace
Fort Worth, cloudy	S.E.	95	65	...
Galveston, cloudy	S.W.	89	78	...
New Orleans, rain	S.W.	88	75	.17
San Antonio, cloudy	S.	97	76	...
Tampa, rain	S.E.	92	76	.17
Mountain states—				
Albuquerque, cloudy	S.	98	58	...
Boise, missing	M.	M.	48	M.
Cheyenne, cloudy	S.W.	74	30	...
Denver, clear	N.E.	83	35	...
Havre, cloudy	E.	53	34	.02
Helena, cloudy	S.W.	64	41	Trace
Phoenix, clear	N.	98	65	...
Pueblo, clear	E.	83	34	...
Salt Lake City, cloudy	S.W.	82	40	...
Pacific states—				
Fresno, cloudy	N.W.	85	55	...
Los Angeles, cloudy	S.W.	71	55	Trace
Portland, cloudy	W.	64	54	.74
San Diego, cloudy	W.	73	66	...
San Francisco, cloudy	W.	61	57	Trace
Seattle, cloudy	S.E.	59	50	.95
Spokane, cloudy	S.E.	61	48	.32
Yuma, clear	S.	98	69	...
Canadian provinces—				
Battleford, cloudy	E.	47	34	...
Calgary, rain	S.E.	M.	39	M.
Edmonton, cloudy	E.	46	42	.05
Medicine Hat, rain	E.	49	44	.25
Minnedosa, cloudy	N.	41	32	.02
Montreal, cloudy	N.E.	59	50	.02
Quebec, cloudy	W.	55	46	...
Toronto, clear	N.W.	71	54	.32
White River, cloudy	S.	61	41	.36
Winnipeg, cloudy	N.	48	32	.74
Fort Norman, cloudy	N.W.	38	33	.02

M.—Missing.

'L' ASKS ORDER FOR 12 CENT FARE IN A FEW DAYS

Attorneys for the Chicago Rapid Transit company indicated yesterday that they would go to the Circuit court in a few days to request that a 12 cent "L" fare be put into effect. The present fare is 10 cents.

The Illinois commerce commission and Judge Philip J. Finnegan of the Circuit court both denied the company a raise, but the Illinois Supreme court reversed these decisions and sent the case back to the judge with instructions to grant a fare large enough to give the company at least its operating costs. Atty. Herbert Johnson, for the company, said action would be taken as soon as the mandate of the high court is received here [probably on Monday].

Atty. Gen. George F. Barrett and the city of Chicago, represented by Atty. William H. Sexton, are pledged to carry on the fight against the higher fare on the grounds that the service is not worth more than a dime a ride and that the company for several years has been earning more than operating expense.

MRS. EPES HAPPY ON DEATH DAY, NEIGHBOR SAYS

Columbia, S. C., Sept. 20 (AP)—Mary Lee Williams Epes, for whose murder Lt. Samuel C. Epes, her husband, is on trial, today was described as a happy, carefree bride on the day of her death.

Mrs. J. H. Ferguson, wife of an army doctor who was living in an apartment adjoining the Epes' last Jan. 27, told of seeing Mary Lee twice that day.

"She was as happy and carefree as she always was in the time I had known her," Mrs. Ferguson said.

The Florida school teacher seemed "normal and natural that day," Mrs. Ferguson told the court.

WOMAN'S AUTO ROBBED

Mrs. Walter Grenshaw, 5529 Blackstone av., reported to police Wednesday that thieves broke into her parked automobile in front of her home and stole clothing and a camera, all valued at $200.

Adams TAVERN AND LIQUOR MART
N. W. Cor. ADAMS & Halsted
Says—
We Don't Commence to Pay Loop Rent
YOU Get the Difference EVERY CENT
Today's Specials:
One of the leading brands of 100 prf. Liqueurs. One that YOU KNOW.. Fifth $4.50
Nationally Advertised Illinois Blended WHISKEY, 86.8 proof .... Fifth $2.95
Nationally Advertised American Grain GIN Fifth $2.65
Extra Fine Quality CONCORD GRAPE Wine ½ Gal. 85c
Nationally Advertised California CHIANTI Wines Fifth 60c
COMPLETE STOCK of All NATIONALLY ADVERTISED WHISKIES, GINS, WINES
SPECIAL CASE PRICES
BEER By the Case
BOWL on Our 8 Modern Brunswick Alleys
130-138 S. Halsted St.

Pride of THE NATION
100 PROOF
Delicious Straight or Mixed
THE PRIDE OF SOUTHERN HOSPITALITY
SWANEE PRIDE Liqueur
Its distinctive bouquet and flavor recall the body of fine whiskey and the mildness of smooth brandy. Serve your favorite drink with PRIDE.
"The all-purpose drink"
M. S. WALKER, Inc., BOSTON, MASS

Walgreen
YOU'RE ALWAYS WELCOME AT WALGREENS
DRUG STORES
ON SALE FRIDAY AND SATURDAY
At Chicago, Aurora, Berwyn, Blue Island, Chicago Heights, Cicero, Des Plaines, Downers Grove, Elmhurst, Evanston, Elgin, Glen Ellyn, Harvey, Highland Park, Hinsdale, Hubbard Woods, La Grange, Lake Forest, Oak Park, Park Ridge, Wilmette, Winnetka, and Wheaton Stores. Right Reserved to Limit Quantities.

TIMES HAVE CHANGED
Once this was the symbol of a Drug Store. Time changes many things, but to Walgreen's, this same principle holds true today, as of old; "COMPOUNDING PRESCRIPTIONS WITH THE UTMOST CARE IS THE MOST IMPORTANT SINGLE THING IN OUR BUSINESS" . . . and has been for 44 years!
Depend on Walgreen's For ACCURATE Prescriptions

5 BANNER SPECIALS!
1 100 ASPIRIN TABLETS 5-GRAIN (LIMIT-1) 4¢
2 25¢ SUPPOSITORIES GLYCERIN INFANT or ADULT (LIMIT-1) 7¢
3 25¢ MOLLE SHAVING CREAM TUBE (LIMIT-1) 12¢
4 60¢ KREML BEAUTY SHAMPOO (LIMIT-1) 26¢
5 50¢ PHILLIPS' MILK OF MAGNESIA (LIMIT-1) 29¢

15c Cake STORK CASTILE SOAP 2 for 15c (Limit 2)
60c Size DRENE SHAMPOO Conditioning Action 49c
4 or 8-ounce BABY BOTTLES 3 for 6c Narrow neck.
10c Strained CLAPP'S Baby Food Many Varieties 4 for 25c

A "Sweet" Gift for Servicemen for Christmas Overseas
"Gay Nineties" RUM & BRANDY FRUIT CAKE
2 POUND CAKE $1.98
55% Fruit—Tempting, Wholesome, Delicious! IN METAL BOX WITH MAILING CARTON

Back from Service Ready to Serve You!
GILLETTE TECH RAZOR AND 5 BLUE BLADES
All metal—non-rusting.... 49¢
25c Size Feenamint Laxative Chewing Gum 19c
5-oz. Size LACO Genuine Castile SHAMPOO 29c

SPECIAL SALE! CIGARETTES
STRATFORD CIGARETTES CARTON 10 PKGS. $1.85

Enrich Your Diet With HIGH-POTENCY VITAMINS
HEALTH IS OUR BUSINESS
BEZON Whole Vitamin B COMPLEX
Rich in natural source B vitamins. Month's supply 1.98
3 months' supply.......... 4.95
OLAFSEN B1 10 mgs. 100 tablets........ 98c
VI-PENTA Roche. 25 perles........ 1.13
GROVE'S ABD Capsules. 72's........ 89c
Halibut Liver Oil With viosterol. 25 caps.... 63c
SQUIBB VIGRAN ABCDG. 100 capsules.... 2.89
MULTICEBRIN Lilly. 100 gelseals........ 4.86
For ABDG— OLAFSEN AY-TOL 100 capsules.... 1.79
20% Federal Excise Tax on Toiletries, Luggage and Billfolds

60c Size ALKA-SELTZER Alkalizer 49c
25c Size CARTER'S PILLS Laxative 19c
1.95 GLASS SAUCE PAN 1½-quart capacity.... 1.49
1-lb Jar KRANK'S Shave Kreem With Diexin 49c
50c Size CALOX Tooth Powder Brightens Teeth 39c
5-PC. BOWL COVER SET Graduated sizes........ 39c
25c Size ANACIN TABLETS Relieve Pain 19c
50c Jar MENNEN Shave Cream Brushless 43c
Regular 10c POLISH REMOVER 6c Manicure aid.

GIFTS FOR SERVICEMEN Must Be Mailed Overseas by Oct. 15th
For Pinochle CENTAUR CARD DECK Smart designs.. 29c
Give Him An EVER-READY SHAVE BRUSH Blended bristles.. 67c
Windproof— ZIPPO LIGHTER Crackle finish... 2.50
SEAFORTH SHAVE MUG With soap.... $1
PENMAN FOUNTAIN PEN Lever filler... 1.35
35c DR. SCHOLL'S Foot powder........ 31c
CHRISTMAS TAGS, SEALS Smart, colorful. Your choice........ 5c
CHRISTMAS WRAPPINGS Ribbon, cord and tissue.... 10c ea.

Quick Relief NUM-ZIT Teething LOTION 49c
COUPON 100-SHEET REG. 5¢ NOTE PAD WITH COUPON 2 FOR 5¢ At Walgreen's (Limit 2)
Carton 50 BOOK MATCHES 9c (Limit 2)
6-oz. Size FIJ-OIL SHAMPOO Conditions 60c

To the prices of all merchandise selling in Illinois for 15c and over, there will be added an amount approximately equivalent to 2% because of the Illinois Retailers' Occupation Tax expense.
WALGREEN'S—DRUGS WITH A REPUTATION

Chicago Daily Tribune
THE WORLD'S GREATEST NEWSPAPER
FOUNDED JUNE 10, 1847

ENTERED AS SECOND CLASS MATTER MAY 14, 1903, AT THE POSTOFFICE AT CHICAGO, ILL., UNDER ACT OF MARCH 3, 1879.

All unsolicited articles, manuscripts, letters, and pictures sent to The Tribune are sent at the owner's risk, and The Tribune company expressly repudiates any liability or responsibility for their safe custody or return.

GUESSING AT THE FUTURE

Newly released state department papers reveal more back stage scenes at the Paris peace conference in 1919. The secretary of state, Robert Lansing, wanted to have it out with Japan then and there. Mr. Wilson thought he had to accept the situation as he found it—the secret treaty Great Britain, Australia, and New Zealand had made with Japan for the division of the Pacific islands and the treaty Japan had forced out of China for operations in Shantung.

What specially needs remembering now is that Japan was the honored ally of Great Britain. The Anglo-Japanese agreement of 1902, renewed in 1905 and again in 1911, had grown into a complete and unconditional military alliance pledging both powers to common action if either should be attacked and have to defend its "territorial rights and special interests." It was a thorogoing imperialist treaty, particularly aimed at Germany and Russia, and particularly for the protection of the Asiatic pretensions of both empires.

The dependability of Britain's supposedly valiant friend apparently was not questioned and the disposition of strategic bases in the Pacific was made, secretly, for the benefit of the alliance which was to run until July 13, 1921, and thereafter to be in effect until denounced by one or the other. Australia and New Zealand felt safe in the alliance. When the imperial conference met in London in June, 1921, Mr. Hughes, the prime minister of Australia, said of Japan: "The British empire must have a reliable friend on the Pacific. The United States could not be depended on to do anything and a deeply wounded Japan quite properly would seek revenge." That referred to the American attempt to get an international agreement as a substitute for the Anglo-Japanese military alliance. We had to sacrifice a fleet to get this short term pacifier.

Men guess a good deal at the future and some of their guessing is very bad. The Australians, when the Japanese were in Singapore and in the Dutch East Indies and were threatening the dominion with invasion, knew Hughes had been a bad guesser. For Great Britain Lloyd George was a bad guesser. The Japanese were not what the Britishers thought they were. So all the elements for the Jap descent upon the white man's domain, resources, subjects and satisfying profits, prerogatives and prestige in Asia were put in order and primed. Robert Lansing guessed better but without result.

The relevance of these historical events, facts, and observations to the present dilemma of distributing the rewards of victory should be apparent. In 1945 Russia is a much more mysterious power than Japan seemed to the intelligence of Europe in 1919. Nearly every estimate of Japan, even the most pessimistic American estimates, was either totally wrong or inadequate. Japan was supposed to be a noble ally and as such to be capable of keeping faith, taking on obligations, and honorably meeting international responsibilities.

Now Britain has a twenty year alliance with the soviet union. It is for the government of Europe. Possibly it is supposed to be superseded by subsequent international commitments. So far as we know it is in effect. The foreign ministers' council in London is a lower level facsimile of the peace conference at Paris in 1918-'19. Japan was in the other conference. Russia was not. Russia is in this conference. Japan is not. The ideas which were in the one are in the other.

Even if we put the most favorable construction on everything that Russia does and demands we are without any real information as to its purposes. We don't know what it plans to do in the future in its relations with states having a different political and economic order. We don't know whether revolution is still an exportable commodity, and we don't know to what extent imperialist expansion prevails in the Marxist dictatorship. We have been obliged to make many compromises with the principles for which the war supposedly was fought. But Americans have assumed that it would be difficult to find a place or a cause for a war with the soviet union. In that we may be mistaken. Our military contact is pretty close in the far Pacific and some of our interests seem to conflict.

The Russian entrance into the Mediterranean as outlined by Mr. Molotov in London, either for bargaining purposes or as a bona fide attempt to get a foothold on that trade route, might be nothing alarming to us unless we are to assume that whenever Great Britain gets into trouble we will be in it with her sooner or later. The point to be taken into consideration, in recollection of what happened when Japan was accepted as a nation we could understand and trust, is that the Russia which is expanding beyond czarist dreams is quite unknown.

None of the people who think they have informed themselves as to Russia's internal affairs has any information which really uncovers the face of inscrutable soviet intentions. Mr. Stalin has announced that the soviet union intends to become a great naval power and intends to obtain the bases with which to sustain that power. Russia is on the march and we know as little about it as we knew of Japan when the British gave the Japanese the islands this country had to win back at heavy cost. Again some very bad guessing as to the future may be guiding the men who will make decisions.

A HIDDEN BEAUTY

The building which houses the Museum of Science and Industry in Jackson park is one of Chicago's architectural treasures. As everybody knows, or should know, it is a replica in limestone of the Fine Arts building of the first World's Fair. After the fair closed, the building, in its original form, housed the Field museum for many years, during which the pillars and outer walls slowly disintegrated. When the natural history museum moved to its present location little attention was paid to the old building and it was left to decay. The day came when the south park board decided that it must be torn down.

This newspaper takes a good deal of pride in its success in persuading the park board and the taxpayers to restore the old structure and save it for the community. Needless to say, a great deal of the credit for the accomplishment goes to the late Julius Rosenwald, who was seeking a location for the scientific and industrial museum he wished to found and was more than delighted to place it in the restored building.

All this is preliminary to saying that the building as it stands is so graceful and so dignified that it ought to be clearly visible at night as well as in the daytime, for the pleasure and inspiration it would afford. The suggestion to light it is offered to the park board. Here is a post-war project which is sure to meet with very general approval thruout Chicago.

THE B-29 FLIGHT

The fact that three B-29 bombers flew from Japan to Chicago nonstop is going to be represented as significant of all sorts of things. The only significance we can see is that it is going to be possible very soon to fly from here to Tokyo in 24 hours by commercial airliner and that if Chicago expects to be an international air traffic center it had better shake the lead out of its pants and do something about the Douglas airport.

To the credit of the air force the flight was neither conceived nor operated as a stunt. As it was, the planes landed in Chicago with 700 to 1,200 gallons of gasoline in their tanks, probably enough for them to have squeaked thru to Washington had their commanders wanted to take the chance which they refused to take. As Gen. Giles said, the principal utility of the flight was that it gained some additional knowledge of great circle navigation in arctic regions.

It will be argued that the flight demonstrates the vulnerability of the United States to bombing from across the ocean and, therefore, is a warning to us to rush about the world engaging ourselves in all the quarrels of humanity in the name of preserving world peace. It may be remembered that President Roosevelt, when he was beating the drums for war, once had bombs dropping on Emporia, Kas. It was physically possible for bombers in existence at that time to reach Emporia and attack it. But it will be noted no such attacks were made on any part of the United States during the war, even tho a suicidal venture of this sort might have proved extremely valuable to the Nazis by its disruption of war production in this country.

Certainly there are bombers which can reach the United States. There also are, and have been for a quarter of a century or more, battleships that could lie at the horizon and knock New York, San Francisco, and other coastal cities about the ears of their inhabitants. Just as we rely on coast defenses and our own fleet and air force to protect ourselves from naval attack, we must rely on an efficient air establishment to protect us from air attack.

NOT ENOUGH

Mayor Kelly has suggested to the trustees of the municipal tuberculosis sanatorium, whom he appoints, that they ask the Chicago Restaurant Owners' association to name a committee of experts to investigate the handling and serving of food at the sanatorium, which has recently been subjected to severe criticism. That's a bad idea, for several reasons.

The trustees are put in the position of investigating themselves.

Food handling in restaurants and food handling in hospitals and sanatoria are two different problems. Dietary problems are involved in the institutions which restaurant men know nothing about.

Most important, complaints of the administration of the sanatorium gave ground for suspicion that there is a great deal more wrong there than the food. The inquiry proposed by the mayor is much too narrow in scope.

The sanatorium should be investigated by a committee of authorities on the operation of sanatoria and hospitals. The inquiry should be thoro and should have the complete coöperation of the city administration. As was suggested before in these columns, the majority of the investigating body should be nonresidents of the Chicago community to assure complete impartiality. Tuberculosis specialists from neighboring Illinois counties, which give their patients far better care than can be had in Chicago, might be able to point out some of the local deficiencies.

CONGRATULATIONS

Mr. Eric Johnston, president of the Chamber of Commerce of the United States, has succeeded Mr. Will Hays as president of the Motion Picture Producers and Distributors of America, Inc., which is to say, as movie czar. In accepting the appointment for five years at $150,000 a year Mr. Johnston allowed himself to speak as follows:

"I have been attracted to the motion picture industry because it offers unlimited opportunities to work for peace and prosperity at home and abroad."

These are noble sentiments, indeed, from the man who for the next five years is going to devote himself chiefly to restraining both the more ebullient concupiscences of Hollywood and the more ebullient zeals of official and unofficial censors the world over. It seems likely that if Mr. Johnston succeeds in these matters he will have earned his $150,000 even if he lets peace and prosperity at home and abroad go hang.

Test Your Horse Sense

By Dr. George W. Crane

Select the answers which you consider best. The last problem counts five points. Then look for the correct answers below.

1. Which type of beefsteak does not contain bones when served?
   T-bone Swiss Sirloin Porterhouse
2. The Big Four railroad was named for four famous States Cities Rivers Men
3. Dolomite refers to which one of the following?
   Rock Metal Oil Wood
4. A person with gall bladder trouble should avoid which food?
   Fat Protein Sugar Carbohydrates
5. Which type of potatoes is usually associated with beefsteak?
   Boiled Mashed Baked Fried
6. This is a True-False problem in which you are to encircle the letter "T" in front of a statement if you think it is true, or the "F" if you consider it false. You are entitled to one point for each correct judgment.
   T F [a] In a quail's call the first whistled note is higher than the last.
   T F [b] The open or hunting season for squirrels is April.
   T F [c] A duck egg is larger than a hen egg.
   T F [d] A duck egg hatches sooner than a hen egg.
   T F [e] A calf attains maturity sooner than a colt.

Score yourself as follows: 0-2, poor; 3-6, average; 7-8, superior; 9-10, very superior. [Note—The last question counts five points].

[Reg. U. S. Pat. Off.: Copyright: By the Chicago Tribune]

ANSWERS

1. Swiss steak. 2. Cities. 3. Rock. 4. Fat. 5. Fried. 6. [a] False. [b] False. [c] True. [d] False. [e] True.

A LINE O' TYPE OR TWO

How to the Line, let the quips fall where they may.

Reg. U. S. Pat. Office

FOR THE RECORD

Charles Newton French of Chicago, a lawyer, has published a copyrighted [1944] leaflet entitled "Story of Little Boy Blue," which contains a poem by himself and two pages of narrative. His four stanzas, called "Boy Blue," form a close parallel to the three stanzas of Eugene Field's "Little Boy Blue," which has become a classic of popular verse.

* * *

In his narrative Mr. French says:

"On Sept. 6, 1884, I sent my poem by mail to the Chicago Daily News with leave to print, but subject to certain conditions which were never met by that newspaper. I received no response to my letter and verses. Afterward I offered my manuscript to an editor in a small city. He read it aloud, then handed it to his boy-in-waiting and said, 'Give it back to him. We do get a lot of that stuff'."

* * *

Three and a half years later a Chicago magazine called America, edited by Hobart Chatfield-Taylor and Slason Thompson, published "Little Boy Blue" over the name of Eugene Field, who had joined the News staff in 1883, and sent him a check for $5. After Field's death Thompson sold the manuscript to John McCormack, the singer, for $2,400. [All this according to Mr. French's narrative.]

* * *

Mr. French's "Boy Blue" contains the little toy dog, the toy soldier, the chair, the refrain, "kissed them and put them there," and many other similarities. Its score of almost identical lines is high. In fact, it reads like a first draft of Field's poem. An atomic physicist, after applying scientific tests, would call it an isotope.

* * *

This column is taking no sides in the case of "Boy Blue" vs. "Little Boy Blue." It is merely submitting Mr. French's testimony. The witnesses whom he mentions—Chatfield-Taylor, Thompson, Field, Stanley Waterloo, and Charles H. Dennis—are dead. We are donating our copy of the leaflet to the Newberry library as an item for its archives relating to the Chicago school of literature.

REQUIEM FOR MILLICENT

Sleep, little broken fledgling, sleep.
The wind has found the sheltered hollow
Where your small, cold body pressed
Against the pale sweet clover,
And the swallow
Has left her dusty nest
To lean against the twilight sky.
Listen! You can hear her weep
Where the sun's yellow fingers
Unloosen their clasp on day.
She grieves for you, they say, they say.

Sleep, little fledgling. Asters shake
Their shaggy heads
And the goldenrod leans over
Your footprints. Sleep.
The meadow pond may keep
Your sailboat
And the poplar tree your kite.
There is a catch in the west wind's throat.
Good night, little one, good night.

High in the shadow fringes on the hill
The whippoorwill
Sobs out his loneliness.
Be brave, little friends—
Marsh friends and thicket friends—express
No sorrow, for this fledgling rests.
The earth turns to the winter's arms
And grieving will be muffled
Against the snow's great shoulder.

Spring will bring crocuses, and violets,
And frail anemones.
A young wind's arms will ache
And break
With wild plum blossoms.
The voices of the little friends will be filled
With bright hosannas for you, lovely one,
And sorrow will be stilled.
Sleep, little fledgling, for day is done.

C. Middleton

The Other Post-War Years

In my possession is the office pressbook of the old Majestic theater, covering the years 1918 to 1923. This 250 page volume contains the programs of 1918, the newspaper advertising up to 1923, and hundreds of clippings of reviews of the performances.

One vaudeville reporter of the period appraised the vaudeville acts by a percentage system. The highest rating of all was given to Gertrude Hoffman's dancing show—98 per cent.

Among the headliners of these years I find the names of Eddie Foy, Fritzi Scheff, Marie Dressler, Gallagher & Shean, Eva Tanguay, Irene Bordoni, Helen Keller, Babe Ruth, Houdini, Sophie Tucker, Annette Kellerman, Billy Van, and James J. Corbett.

For further details see

Max of the Second Gallery

Wanda the welder nearly set her apartment on fire when she tried to sear the roast with a blow torch.

Rivetena

The grandstand view of baseball strategy: When it works, it is a magnificent illustration of the mastermind. When it fails, it is a malignant example of dumb-bellism.

CHARLES COLLINS

Friend of the Yanks

[The Friend of the Yanks will answer questions of service men, veterans, and their dependents by mail if stamped envelope is sent to 435 N. Michigan av. The Tribune's veterans' bureau, 1 S. Dearborn st., Superior 0800, gives personal interviews.]

J. T. asks: "What are the physical requirements for enlistment in the regular navy? Are they higher than the minimum standard for induction into the navy under selective service?"

The navy now will accept volunteers between 18 and 30 years old. The minimum height acceptable is 60 inches and the maximum is 76. Weight must be in proportion to height and build. Applicants must have normal hearing in each ear. Requirements for vision are 6-20 in one eye and at least 10-20 in the other, correctible to 20-20 in each eye, provided defective vision is not the result of organic disease. A minimum of 18 vital, serviceable permanent teeth are required, with sufficient teeth in functional occlusion to insure satisfactory incision and mastication. Applicants must not need immediate dental prosthesis. Loss of either thumb, the terminal and middle phalanges of any two fingers on the same hand, or entire loss of any finger, except the little finger on either hand or the ring finger on the left hand will bar acceptance. These standards are considerably higher than the selective service minimum standard for induction.

R. T. asks: "What is the difference, if any, between compensation and a pension?"

Compensation is the term applied to money allowances paid by the government for death or service-connected disabilities. Pensions are paid for service other than in World War I., Spanish-American war, or Boxer war.

HOW TO KEEP WELL

by Dr. Theodore R. Van Dellen

To the limit of space, questions pertaining to the prevention of disease will be answered. Personal replies will be made, under proper limitations, when return stamped envelope is inclosed. Dr. Van Dellen will not make diagnoses or prescribe for individual diseases.

[Copyright: 1945: By The Chicago Tribune]

A MORBID FEAR OF CLOSED SPACES

It is only natural for the majority of us to be fearful of one thing or another because of past experiences and the instinctive desire for self-preservation. "Once burnt, twice shy" is a well known adage.

Children are usually daring but many are "scarecats." In time, most of these reactions are overcome thru adult reasoning or the ridicule of playmates. Some persist for life because the underlying cause is too deeply rooted to be erased. A few individuals are plagued by certain trepidations that are not only annoying but create undue anxiety. These phobias can generally be traced to a buried childhood event.

Sadler tells of a woman who was terrified by closed places. She was unable to ride in a car unless the windows were open. As a youngster she had been locked in a closet as punishment. She had never forgotten the incident and over a year of training was required to help her overcome the difficulty.

This is claustrophobia and it may manifest itself in different ways. Many become panic-stricken on entering an elevator. When the door is shut, they have a strong urge to escape from the cage. Others are extremely nervous if compelled to walk thru our modern city canyons with high buildings on either side. Crowds are abhorred and, when they find themselves encircled, apprehension may result in dizziness, paleness, palpitation, and disturbed muscle function. In public conveyances they may dislike sitting next to another passenger and, at the theater—if they dare attend—a seat will be sought on the aisle.

These are all variations of claustrophobia but, in the strict sense, it is limited to a fear of being caught or crushed by a gradual closing in of the surrounding space. This special foreboding is of the type Poe dramatized in "The Pit and the Pendulum."

In a case reported by Lewin, the patient was lying in a Pullman berth when she was seized suddenly by a feeling that the walls were encompassing her. As a result, she was unable to catch her breath, became intensely warm, and broke out in profuse perspiration. The attack subsided as soon as she jumped out and ran into the dressing room.

There are scores of phobias. Some persons have an unnatural dread of animals, especially cats. Others are afraid of lightning, thunder, water, the wide open spaces, height, dark, dirt, germs, etc. In the majority of cases, the condition can be eliminated if it is possible to trace the origin. This may take time, for many are not aware of the source and, only thru a most detailed study, will the answer be found.

No doubt in the next few years we will all encounter such disorders among veterans who have had frightful experiences. They probably won't exhibit anthropophobia—fear of leaving home—but they certainly won't feel like it.

ANGINA AIDS

W. R. writes: In relieving anginal spasms are nitroglycerine tablets swallowed or inhaled?

REPLY

They are best absorbed beneath the tongue. Amyl nitrite pearls are inhaled.

CASTS FROM KIDNEYS

T. R. writes: Are casts in the urine serious?

REPLY

This depends upon their frequency and associated findings. They are observed occasionally in the urine of those who are healthy.

WEEKLY WASH

M. N. B. writes: Is it safe to wash the hair once a week?

REPLY

Not only safe but necessary, particularly if there is any tendency to oiliness.

BURSA VS. JOINT

K. L. writes: Is bursitis a form of arthritis?

REPLY

It may be classified as a second cousin, but the two disorders can be definitely distinguished from each other.

PLEASE

L. J. K. writes: Is it true that the atomic bomb has left the Japanese with distressing symptoms which could be diagnosed as atomic ache?

REPLY

The season for corn has passed, but we offer this anyway.

MUTE CONCRETIONS

Mrs. W. writes: Can a person have kidney stones without symptoms?

REPLY

Yes. They are known as "silent" stones.

Test Your Facts

Below each of the following questions are listed three answers. Make your choice, see the correct answers below, and mark your score.

1. How many French centimes are there in a franc? [a] 10. [b] 20. [c] 100.
2. What Smith was the founder of Mormonism? [a] John Smith. [b] Milton Smith. [c] Joseph Smith.
3. Archangel, seaport of Russian Soviet Republic, has access to [a] The Red sea. [b] The White sea. [c] The North sea.
4. What is the name of the staff carried by a bishop or abbot? [a] A crosier. [b] An Ehrlich. [c] A merimee.

ANSWERS

1. [c] 100. 2. [c] Joseph Smith. 3. [b] The White sea. 4. [a] A crosier.

BALKAN STEW AGAIN

Front Views & Profiles

Suspense

The prescient Willard Kiplinger,
Who shows how trends will run,
Has sketched a course of slump and boom
To last till near the crack of doom—
At least, till '51.

And yet the Rev. Charles G. Long,
Who works at closer range,
Has booked the crack of doom to burst
Today!—Sept. 21st!
Just that. The Final Change.

This Charley Long may be all wrong,
But, children, hold your sneers;
He doesn't keep you in suspense,
While Willard holds you taut and tense
For years and years and years.

JINKS

Technological Report

Subject: DDT.

Purpose of research: Evaluation of operational efficacy.

Materia: One spray gun loaded with solution [household strength]; one wrist watch; one fly [*Musca domestica*].

Sequence of Events:

The insect [previously adjudged worthy of death] was observed at 1415 hours [quarter after 2, in the vernacular] attempting to escape by beating its silly head against the living room screen.

One squirt of the gun was immediately applied, not to the fly but to a limited area of the screen.

In the following tabulation T represents starting time [the moment of the squirt]. Other time units are in minutes.

T plus 7: Fly walks across the squirted area and instantly seeks refuge near upper left hand corner.

T plus 7½: Walks 14 inches left and plunges with thud to window sill, resting motionless.

T plus 13: Starts climbing screen, but falls again [T plus 13¼] and lies supine, waving legs.

T plus 17: Motion ceases [with simulation of decease].

T plus 24: Extreme agitation of wings with noise [making due allowance for weight differential] like that of a B-29.

T plus 31: Profound stupor ensues, followed [T plus 33] by a renewed march up the screen, but with marked deterioration of locomotory control.

T plus 39: Kamikaze plunge to window sill, followed, however, by slow resuscitation with attendant symptoms similar to those of gosh-awful seasickness [with spectacular loss of ectoplasm].

T plus 42: The condemned [upside down] tries to stretch one posterior leg, but abandons the effort.

T plus 51: Violent buzzing of wings.

T plus 59: Left posterior leg is stretched again, this time successfully, to full length, followed at once by violent contraction to the shape of a crushed Z.

T plus 59½: Death certified.

Remarks: Your observer would prefer to swallow a 12 atom uranium pill with fuse attached.

Post-World Planning

This afternoon [5:33],
If prophesy is true,
This weary world of ours will be
Extinguished, sunk, all thru.

If that's to be our fate, O. K.
But I'm still holding seven
Red ration points [Book Four]. Will they
Be good for steak in heaven?

Sunday in the City

Sunday is the day we rise without benefit of the alarm clock; have dinner for luncheon and supper for dinner; have a rendezvous over the washboard with the week's accumulation of lingerie; set our potted decorative greens on sunlight flooded window ledges, four flights up; bathe in summer sunshine on the lake front, or walk in the fall sunshine to the lake edge, where we watch gun club members go thru their "Rockettes" routine; bake [if it's raining] a chocolate cake and then . . . peddle it to the neighbors.

Sunday is the day that breaks into life's monotony to make us realize that life is worth while . . . that work is good to return to.

L. W.

Air Raid Shelter—If Any

R. W. suggests everybody should read to the bottom of the column. Safer in case of an atom bomb.

D. A.

VOICE OF THE PEOPLE

Writers should confine themselves to 200 or 300 words. Give full names and addresses. No manuscripts can be returned. Address Voice of the People, The Tribune.

THEIR LIVES AT STAKE

Chicago, Sept. 15—We, the undersigned, patients at the Municipal Tuberculosis sanitarium, are truly grateful for your vigorous efforts in bringing to the attention of the public the deplorable conditions that exist here. We are hopeful that continued investigation will bring about a permanent change for the better. Our lives depend upon it.

435 SIGNATURES

"UNCOUTH CHILDREN"

Chicago, Sept. 9—When I was in the University of California I joined a group of missionaries. I did not go to any foreign country, but one of the girls taught 11 years in Tokyo. A boy became an interpreter in the court of the mikado. Reports came back to us that the Japs were honest, intelligent, artistic, eager to learn. Every one reported favorably. I do not believe they are more merciless than the British or the Russians. The history of Europe is one of brutality, revenge, and torture. The British were inhuman to the Irish, the French and Italians fiendish in their treatment of their foes. My own opinion is that the Japs are not a worthy foe. They are the uncouth children that our civilization has not wholly tamed. Harping on their defects is ill timed and ill bred. As for debasing Hirohito, I am not for monarchies. I believe in democracy, but I want to begin with England.

MAUDE C. HEALY

SAILOR'S THOUGHTS

Chicago, Sept. 14—This is an excerpt from a letter received by myself from a sailor with 28 months' active service aboard one of our most famous Pacific aircraft carriers:

"This demobilization is sure a big joke. We all think the administration today is deliberately keeping men in uniform so Sidney Hillman and his union workers can get first crack at peace jobs. We are convinced that these Democratic New Dealers do not intend to let the boys out until these so-called 4F's and war workers and draft dodgers have the jobs. After that they will see that we get what is left. That's the thanks you get for fighting for your country. This so-called GI bill of rights is so full of red tape that we'll be lucky if we don't owe the government ourselves."

FATHER OF THREE WORLD WAR II. SONS IN SERVICE, WORLD WAR I. INVALID

THAT HOLY MYTH

Burlington, Wis., Sept. 15—I am laying 2 to 1 that the whitewash fixers expose the whole truth about Pearl Harbor on the same day that Communist Agitator Harry Bridges is deported to Australia. The whole structure of the incumbent regime is based on the Myth of the Holy One of Krum Elbow.

EDWARD OSTRON

FASHION HINT

Chicago, Sept. 15—Now that the war is over and we have seen the awful results of starvation on the human body isn't it about time that the starved silhouette for women went out of fashion? For my part, I never want to see a thin woman again.

G. J. LEWIS

PLEAD SELF-DEFENSE

Evanston, Ill., Sept. 9—Please advise if it is against the law to shoot radio broadcasters with phony accents and who have anti-American ideas.

R. J. AHRENS.

HE SAYS, "NUTS"

IE SHIMA, Sept. 7—We have been overseas now 18 months and many of us have been in the army nearly five years. We have had three tough operations with the 77th infantry division. We landed on Guam an D+1, members of our battalion landed on Ormoc, in the Philippines, last Dec. 7, and the battalion hit the Keramo Rhettos and Ie Shima in the Ryukyus on D-day at H-hour, besides participating in the initial landings on Okinawa and various small islands in this group.

Since our first combat operation on July 22, 1944, on Guam we have never been pulled back to a rest camp or to what, in this theater, is laughingly termed a civilized area. When this operation was over, the 77th infantry division, to which we were attached, went to the Philippines for a rest and left us behind on Ie Shima where we continued working long hours and taking the numerous bombings that came our way. There's no complaint about the long hours, the bombings, the food, seeing our friends killed, or the conditions under which we had to work. But now that the war is over and we have the needed points for discharge, why don't they let us go home?

The war department has announced that shipping space is available and troops can be moved—yet as of this date the only men we have sent out are men of over 40 years of age or men over 106 points! We see service troops sending men home with 90 or 95 points while we sit here and rot, yet the war department says combat troops shall have priority.

Nuts!!!

STAFF SERGEANT

DISGUSTED REPUBLICAN

Chicago, Sept. 9—In the Tribune editorials you have several times pointed out the weakness of the Republican party in this state. I am sure that every one who has worked for the party knows all too well the truth of what you have said.

In fact, having worked for and with the party since 1938 I am absolutely convinced that it is impossible to expect any results whatever from the regular party. I should say that 75 per cent of the precinct captains and workers feel as I do. And in an organization, as in an army, if the non-coms are no good or rebellious, the organization is no good.

There must be thousands of Democrats in this state who are too decent to swallow the crookedness and low elements of parts of their party.

What I would like to see is a coalition of good Republicans and good Democrats [i.e. people who are interested first in the welfare of the country] put up independent candidates in the congressional elections in 1946.

MARJORIE D. LETTS

FRIEND OF THE PEOPLE

Letters to this department must be signed with names and addresses of writers.

RAGWEED GARDENS

Chicago, Sept. 17—1. Who is responsible for the cutting of weeds which seem to thrive so abundantly on a great many of our vacant street corners and empty lots? In our neighborhood there are quite a number of these ragweed gardens and they add much to the misery of hay fever sufferers.

T. T.

1. "Any person owning, leasing, or occupying" is required to cut weeds whose pollen is a menace. City Code, sec. 99-9.

TRIBUNE LAW DEPARTMENT

OUR SECRET AMBITION

Reprinted from Tribune's collection of Gaar Williams cartoons

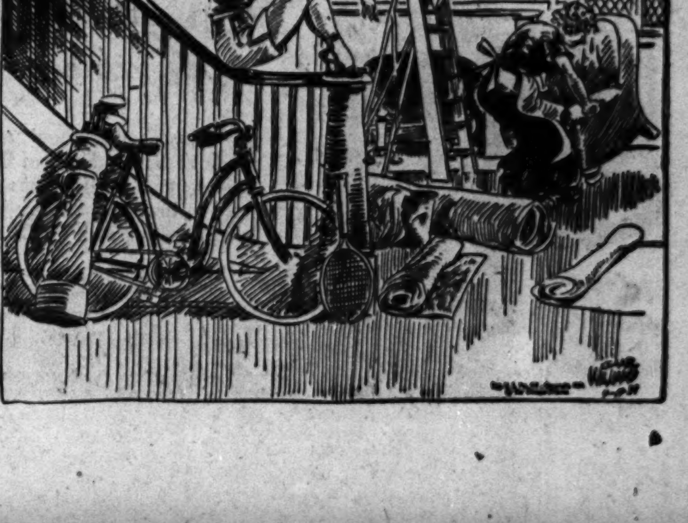

M F & Co

September 21, 1945

Dear public...

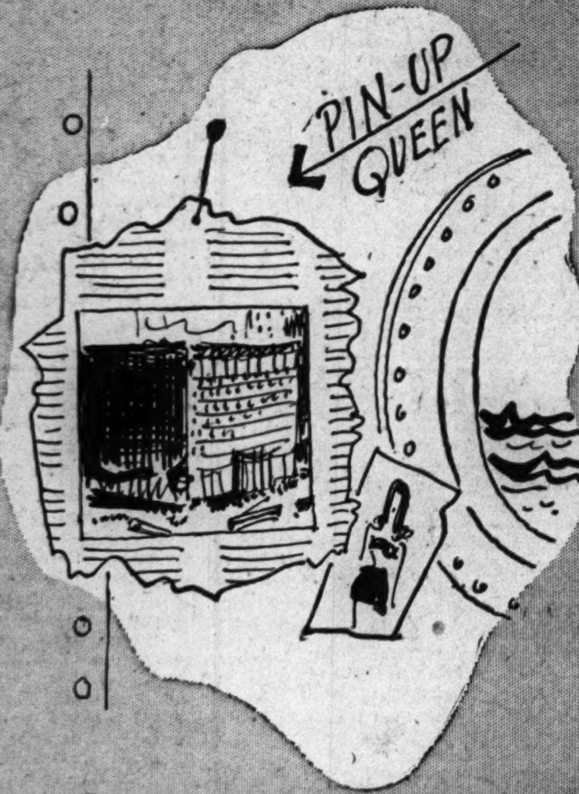

Pin-up girls beware... The crew of the Cruiser USS Chicago wrote us they were so pleased with their silver (gift of the City of Chicago, bought guess where!) that they put our picture on the front page of the ship's newspaper instead of the usual beauteous pin-up girl!

MORAL: AW GEE! IT'S THAT WHOLE CREW THAT CUTS A FIGURE WITH

Yours,
Marshall Field & Company

Copyright, 1945 by Marshall Field & Company

Store Hours, 9:45 to 5:45 *Marshall Field & Company*

the magic moment... *the first time you see him*
the magic dress... *find it on our Sixth Floor*

Numbers 1, 4 and 5 each $22.95
Young Chicago Shop

Numbers 2 and 3 each $39.95
Misses' Dress Shop

1... if you're going dancing
... a cap-sleeved, short dress with the new full-in-front skirt. Aqua, gold, romance red or deep brown rayon crepe with a waist-whittling gold-and-silver kid belt. Sizes 7 to 15, $22.95. Young Chicago Shop

2... if you're meeting him at the station
... a simple, but very feminine, two-piece wool. A soft neckline, full sleeves that grow snug at the wrist. Black, green or copen, sizes 10-18. $39.95. Misses' Dress Shop

3... if it's for cocktails
... our very chic, black, two-piece wool. Shining black braid enhances the rich, dull fabric, "gold" buttons add sparkle. Sizes 10 to 20, $39.95. Misses' Dress Shop

4... if it's at a homecoming party
... a slim black rayon crepe highlighted with rayon satin and a diagonal peplum. Sizes 7 to 15, $22.95. Young Chicago Shop

5... if it's dinner just for two
... this slim-lined dress with a pannier front that draws up, in back, to a tiny bustle. Cap-sleeves, simple round neck. Black rayon crepe, sizes 7 to 15. $22.95. Young Chicago Shop

Sixth Floor, South, State
Young Chicago Dresses also Evanston and Oak Park

'RICK' PREDICTS 5½ HR. HOP FROM N. Y. TO LONDON

Coast to Coast Air Time Will Be 5 Hours

New York, Sept. 20 [Special] — Capt. Edward V. Rickenbacker, president of Eastern Air Lines, Inc., today forecast that within five years no city on the globe would be more than 24 hours distant from any other by air. He also predicted that the flying time between New York and London would be reduced to 5½ hours and the air time from coast to coast to five hours.

Rickenbacker said it would not be much longer before commercial airlines would be making flights to London at a speed of 1,000 miles an hour, using new-type planes and improvements developed during the war, including the jet-propelled aircraft and the gas turbine engine.

Rickenbacker, who spoke at a luncheon, also disclosed that in addition to the 20 Lockheed Constellation planes which his company will put into service next June, Eastern Airlines will begin to use the Curtiss Commando about next March 1.

Threshhold of New Era

"We are on the threshold of a great new era," he declared, "in which expanding air travel will help bring the world closer together, increase our knowledge of and coöperation with peoples all over the world, and, by eliminating selfishness and hate, create a condition of world peace."

Rickenbacker said he was concerned with seeing that disabled veterans of this war did not become a "drag on society, on their families and on themselves." He called upon industry, government, labor and finance to coöperate in "reëstablishing these men as useful citizens."

He disclosed that Eastern already had hired a few "amputees" and that if he could get them, he would take a thousand in all.

25,000 Amputees in War

"Ninety per cent of all jobs at Eastern Airlines," he asserted, "outside of the cockpit, can be handled by amputees. And that includes my own job."

Rickenbacker said that from 25,000 to 30,000 men had lost one or more of their limbs in the war. But, he added, if the same number of employers were to hire one such disabled veteran apiece, the problem of the "amputee" would be solved.

"Our returning servicemen now are better Americans than they ever thought they could be," he said. "They are going to provide us with a type of leadership never before known in our history. Make no mistake about it, the veteran is going to take over."

GEORGE R. DODGE, PRESS VETERAN, KILLED IN CRASH

George R. Dodge, 64, telegraph editor of the Chicago Daily News, was killed yesterday when his automobile collided with a six wheeled truck and trailer at Waukegan rd. and state road 22, south of Lake Forest.

Dodge was thrown from his automobile. His wife, Esther, was injured, but her condition was described as not dangerous. The driver of the truck was Robert Nies, 21, Winamac, Ind.

Dodge was a native of Alton, Ill. He had been employed by the St. Louis Post-Dispatch, St. Louis Chronicle, St. Louis Republic, Chicago Inter-Ocean, Associated Press, Chicago Journal, and THE TRIBUNE. He had been on the Daily News for 30 years.

Elbert E. Snyder, 37, Zion, Ill., comic strip artist and choir director of the First Congregational church, Waukegan, was killed, and his brother, Amon, was injured, when their car collided with another near Holbrook, Ariz., Wednesday.

Guy Pearce, 3, of 5506 Eddy st., was killed by an automobile last night as he and his sister, Ethel, 6, were attempting to cross the street near their home. The car was driven by Anton Chabot, 41, of 4822 Keystone av.

Nartin Bjorkman, 81, of 945 Sheridan rd., struck by a truck Sept. 6 at Adams and State sts., died in St. Luke's hospital. The truck driver was Eugene Horan, 22, of 3124 N. California av.

James P. Byrnes' Body Is Recovered from Lake

The body of James P. Byrnes, 38, attorney at 135 S. La Salle st., who was washed overboard from a sailboat off Evanston last Saturday, was recovered yesterday near Northwestern university's campus. He lived with his widowed mother at 2635 Lunt av.

NOW you can get DDTox

The Residual DDT Insect Killing Spray for Controlling
CLOTHES MOTHS
BED BUGS
HOUSE FLIES
MOSQUITOES
CARPET BEETLES
FLEAS
SILVERFISH

Available NOW at your local dealer

THE MACKWIN COMPANY
WINONA, MINN.

STATE ADVISORS ON AERONAUTICS NAMED BY GREEN

Gov. Green yesterday appointed an aeronautics advisory commission of nine men to spur greater airport activity. Capt. Robert Dewey, new state aviation director, a member of the new commission, said its first meeting will be held in Springfield the first week of October. George C. Roberts, assistant state aviation director, also was named to the commission.

Three members representing the general public are: Ben Regan of Chicago, who was chairman of the state aeronautics commission superseded by the new department; Col. Henry Crown of Evanston, chief of military supplies of the corps of engineers, Great Lakes division, and A. H. Luke, superintendent of the Lewis School of Aeronautics at Lockport.

Other members are: W. A. Patterson, president of United Air Lines, representing commercial air services; Maj. Andrew P. Rebori of Barrington, representing sportsmen and noncommercial flyers; Arthur Currey of Galesburg, representing owners and operators of airports, and Fred C. Parks, head of Parks Air college, East St. Louis, representing operators of comprehensive air schools.

A-BOMB, REDS DIDN'T SHORTEN JAP WAR: LE MAY

Washington, D. C., Sept. 20 (AP)—Maj. Gen. Curtis E. Le May, who directed B-29 attacks on Japan, said today, "The atomic bomb had nothing to do with the end of the war at all.

"The war would have been over in two weeks without the Russians coming in and without the atomic bomb," Le May said at a news conference called to discuss the flight which he and two other generals made from Japan to Washington, D. C., yesterday in three Super Fortresses.

The planes, scheduled to make a non-stop hop to the capital, were forced down at Chicago because of insufficient fuel.

Asked whether Japan could have been beaten solely by air power, the three generals at the conference table—Le May, Lt. Gen. Barney M. Giles, and Brig. Gen. Emmett O'Donnell—said almost in unison "That is what we did."

3 MORE SCHOOL FUGITIVES LAND IN GENEVA JAIL

Three of four inmates who escaped Wednesday night from the Illinois State Training School for Boys near St. Charles were recaptured early yesterday at Batavia and were taken to the Kane county jail at Geneva. Still sought was Richard Walters, 17, of Dixon, Lee county.

Those in custody are Ernest Malone, 17, of 1030 E. 47th st.; Jack Lee Ginder, 16, of Mattoon, Coles county, and Charles Tyler, 17, of Detroit, Mich.

Also held in the Kane county jail are Kenneth Murphy, 16, of Decatur, Macon county, and Frank Goulakos, 16, of Chicago, "honor students" at the school, who escaped Sunday night but were recaptured Wednesday. All five prisoners were held to the grand jury yesterday in $3,000 bond each on a charge of auto larceny.

BUS BLOWS UP ON BRIDGE, 4 DIE AND 23 INJURED

New Lebanon Center, N. Y., Sept. 21 (AP)—Four persons were killed and 23 were injured, four critically, when an Albany-Pittsfield, Mass., bus exploded on a bridge near here tonight.

Those believed killed were trapped by flames in the rear of the vehicle, police said. The bodies could not be reached immediately.

Officials of the Interstate Bus company said the accident was caused by an explosion within the vehicle and not by a collision.

PREMIER SOONG LEAVES PARIS

PARIS, Sept. 20 [AP]—Premier T. V. Soong of China, left Paris today by plane for Egypt on the way back to Chungking after discussions last night with Gen. De Gaulle on Indo-China and other problems.

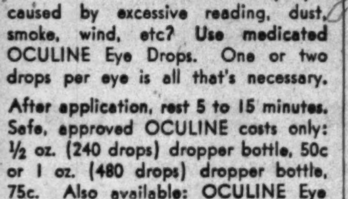

SOOTHE YOUR EYES this quick, easy way!

Want a fast, simple way to cleanse, soothe and refresh tired, weary eyes caused by excessive reading, dust, smoke, wind, etc? Use medicated OCULINE Eye Drops. One or two drops per eye is all that's necessary.

After application, rest 5 to 15 minutes. Safe, approved OCULINE costs only: ½ oz. (240 drops) dropper bottle, 50c or 1 oz. (480 drops) dropper bottle, 75c. Also available: OCULINE Eye Pads, Bath or Salve.

OCULINE Eye Drops

ON SALE AT ALL DRUG COUNTERS
ASK YOUR DOCTOR OR DRUGGIST

OBITUARIES

Robert Maisel

The funeral of Robert Maisel, 65, widely known labor relations counselor with offices in New York, will be held at 1 p. m. tomorrow in the chapel at 5501 N. Ashland av. Mr. Maisel, who maintained homes in New York and in Freehold, N. J., died Wednesday in a hospital at Long Branch, N. J. For many years, he was a secretary and adviser to the late Samuel Gompers and later to Gompers' successor, William Green, president of the American Federation of Labor. In recent years, Mr. Maisel had been liason agent for labor and management. He was born in Russia. He is survived by his widow, the former Florence Katherine Meisel, and a brother, Henry Maisel of New York.

Peter H. Ferrier

Services for Peter H. Ferrier, 87, retired Chicago real estate operator and restaurant owner, will be held at 3:30 p. m. today in the chapel at 2701 N. Clark st. Mr. Ferrier died Tuesday at the home of a son, Alexander, 2354 N. Clark st. He made his home in Chicago and Lake Worth, Fla. He is survived by his widow, Lydia; six sons; eight grandchildren and one great-grandchild.

Terry L. Stocking

Services for Terry L. Stocking, 58, of 1969 Spruce dr., Glenview, sales manager of the Dennison Manufacturing company of Chicago for the last 31 years, will be held at 1 p. m. today in the chapel at 5501 N. Ashland av. Mr. Stocking died yesterday. He is survived by his widow, Martha, and two children, John and Joan.

Dr. George J. Hart

Services for Dr. George J. Hart, 47, a foot specialist who maintained offices at 108 N. State st. for more than 15 years, will be held at 2:30 p. m. tomorrow in the chapel at 5708 Madison st. Dr. Hart died Wednesday in his home at 4666 West End av. He is survived by his widow, Mable, his mother, and a sister.

Hugo H. Voedisch

South Bend, Ind., Sept. 20 [Special]—Hugo H. Voedisch, 50, vice president of the South Bend Brewing company, died here today of a cerebral hemorrhage. Survivors include his widow and a brother, John, president of the company.

Dr. Kirk Waldo Robbins

Services for Dr. Kirk Waldo Robbins, 69, pastor of First Methodist church, Weston, W. Va., who died Wednesday, will be held today in Weston. Dr. Robbins was former pastor of Hemenway Methodist church, Evanston, and of Auburn Park and Ravenswood Methodist churches in Chicago. In his 44 years in the ministry, Dr. Robbins served churches in seven states and was a professor of philosophy and biblical literature at Cornell college, Mount Vernon, Ia. He is survived by his widow, Ruth, a son, Maj. Guy F., with the 7th evacuation hospital in the South Pacific, and a daughter, Athena, of the Chicago Tribune advertising service department.

Mrs. Martha McClure

Mrs. Martha McClure, Negro, who was born in slavery 102 years ago in Louisiana, and who saw her parents sold on the slave block, died yesterday in the home of a niece, Mrs. Hasseline Radford, 342 E. Wesley st., Wheaton, with whom she lived. For many years the aged woman, known in the suburb as Aunt Martha, was a laundress. Her husband and two daughters died years ago.

George Ginger

The funeral of George Ginger, 51, vice president of the Garden City Bakers Supply company, will be held at 10 a. m. tomorrow at St. Thecla's church. Mr. Ginger died Wednesday in St. Francis hospital, Evanston. His home was at 6230 N. Moody av. He is survived by his widow, Clara, and two sons, Seaman George Jr., and Richard.

Daniel Sullivan

Daniel Sullivan, 66, who retired three years ago as a captain in the fire department, died yesterday in his home at 2610 E. 74th st. He is survived by his widow, Martha; two daughters, Mrs. Ralph N. Weaver, and Mrs. Earl S. Bush; a brother, and a sister. Services will be held at 9:30 a. m. Monday in St. Bride's church.

Dr. Charles Edward Austin

Friends in Chicago have been notified of the death Saturday in Toronto, Ont., of Dr. Charles Edward Austin, who retired two years ago after being a dentist in Chicago for many years. He is survived by his widow, Amelia. The family home is in Toronto.

W. B. SEABROOK, VOODOO AUTHOR, KILLS HIMSELF

Rhinebeck, N. Y., Sept. 30 [Special]—William B. Seabrook, 59, author and explorer, who wrote books of far places and about voodoo and magic, was found dead in bed at his farm home today from an overdose of sleeping pills.

Dr. Samuel E. Appel, Dutchess county medical examiner, listed the death as a suicide and said there would not be an autopsy. He said his investigation showed Seabrook had made threats to take his life. The body was found by the author's wife, the former Constance Kuhr.

Seabrook, once city editor of an Augusta, Ga., paper, had lived with Arabs on the desert and the black voodoo cults in Haiti. Some years ago he had himself committed to a New York asylum to cure himself of drinking a quart and a half of liquor a day and, as a result, wrote a best seller, called "Asylum."

State Repairs Shoulders Along Roosevelt Road

Officials of the state highway department said yesterday that they had maintenance crews working on repairs to road shoulders along Roosvelt rd. west of Des Plaines av. They added that they have no present plans for widening the highway.

FOUR IN CHICAGO SUFFERING FROM A RARE DISEASE

Chicago has four cases of muscular dystrophy, a rare muscular disease, it was disclosed yesterday. The disease, from which there is said to be virtually no hope of recovery, was publicized thru the afflictions of the three Pinion brothers in Salisbury, N. C., and Jimmy Wrinn, 8, of Miami, Fla.

Mrs. W. F. Finn, 50, of 7636 Sangamon st., has been a victim of the disease for five years. She has been bedridden for the last two years and is losing her speech. Both hands are paralyzed. She is the wife of Dr. W. F. Finn, a dentist, and has two sons in the army and one in the navy.

Two brothers, sons of Robert L. Joiner, 44, of 4015 N. Paulina st., are afflicted. They are Robert, 13, and Allan, 9. Both were stricken at the age of 5. Allan still can walk. Robert walked until he was 9 years old. A fourth case is that of Ronald Navin, 12, son of Mrs. Margaret Navin, of 3523 Pierce st., who is said to be facing death in three years. He was stricken at the age of 6. Mrs. Navin, who works for a produce dealer, supports Ronald and three other teen age children.

PRE-MARRIAGE EXAMINATIONS

Because the Public Health Institute maintains its own laboratory for making venereal disease tests, those examined before 2 P.M. (at 159 or 169 N. Dearborn St.) can have their certificates the same day. The fee is $3.00.

PUBLIC HEALTH INSTITUTE

Organized for Public Service as a Corporation "Not-for-Profit" Under the Laws of the State of Illinois

Men—159 N. Dearborn St. Women—169 N. Dearborn St.

South Side Clinic for Men or Women—129 E. 31st St.

10 A. M. TO 8 P. M. DAILY, EXCEPT SUNDAY. CEN. 9383

OFFICERS AND TRUSTEES

Joseph H. King, President
Thomas R. Gowenlock, Vice President
Albert A. Sprague, Vice Pres. and Treas., Trustee, Chicago Rapid Transit Co.
A. A. Carpenter, Vice President
David A. Crawford, Pres., Pullman Co.
Nathan William MacChesney, Counsel, MacChesney, Becker & Wells
Fred G. Gurley, Pres., Atchison, Topeka & Santa Fe Railway Co.
James A. Cunningham, Vice Pres., Container Corporation of America
Donald P. Welles
Marshall Field, Editor and Publisher, Chicago Sun
Hughston M. McBain, Pres., Marshall Field & Company
James Simpson, Jr.
C. J. Whipple, Pres., Hibbard, Spencer, Bartlett & Company

CHICAGOAN LOST DURING BOMBING FLIGHT IS DEAD

TECH. SGT. JOHN D. HUCK, 20 who was reported missing on a bombing mission over northern Italy last Dec. 22, was killed on that date, his parents, Mrs. Svea Huck, 1725 N. Central Park av., and David H. Huck, have been notified. He had been awarded the croix de guerre by Gen. de Gaulle for his part in destroying important objectives for the French army. Memorial mass will be celebrated at 7 a. m. Sept. 25 in St. Mary's of the Lake church.

SGT. FRANK BARILI JR., a former Chicagoan, reported missing after his plane was shot down over the English channel Sept. 4, 1944, was killed in action, his father has been informed by the war department. Sgt. Barili was a graduate of Tilden Technical High school and had been a choir boy at Trinity Episcopal church. He had been awarded a Presidential citation, the distinguished flying cross, the good conduct medal, the air medal with oak leaf cluster, and the Purple Heart. His father and a brother, Robert, reside now in Los Angeles, Cal.

MEMORIAL services for Staff Sgt. G. Edward Rohn, 4700 N. Damen av., who died in the Philippines last June 14, will be held at 3:30 p. m. Sunday in Christ English Evangelical Lutheran church, Wilson and Spaulding avs. He is survived by his mother, Mrs. George Rohn.

MEMORIAL services for Sgt. John Majka, son of Walter J. Majka of 14337 Avenue O, will be held at 10 a. m. tomorrow in St. Columbia church, 133d st. and Green Bay av. Sgt. Majka was killed in action in the Pacific Aug. 13. Five brothers and two sisters also survive.

NO DIVORCE, NO ALIMONY, SAYS JOE; HE'S JAILED

Joseph Macchioni, 32, of 520 N. Western av., a gasket maker, lolled in a cell in the county jail yesterday and said he would rather stay in jail than keep up separate maintenance payments to his estranged wife, Diane, 29.

"I'll pay anything the court directs under a divorce order," he said. "I would have my freedom then."

Macchioni was sent to jail Wednesday by Judge Elmer J. Schnackenberg, in Circuit court. The judge sympathized with Macchioni, but said he had no alternative but to jail him.

Mrs. Macchioni obtained a separate maintenance decree Oct. 11, 1943. Her husband was ordered to pay $25 a week support for her and their daughter, Frances, 6.

UNDERTAKERS

LAIN & SON
Funeral Information

SOUTH SIDE CHAPEL
63D AND HARVARD-AVENUE.
PHONE WENTWORTH 0025.

SATURDAY.
NELSON—George H. 10:30 a. m at graveside.

MONDAY.
DALIEGE—Ernest. 3 p. m. at chapel.

NORTH SIDE CHAPEL
5501 NORTH ASHLAND-AVENUE.
PHONE LONGBEACH 2646.

FRIDAY.
SALTIS—Martha. 11 a. m. in church.
STOCKING—Terry L. 1 p. m. at chapel.
ZIMMERMAN—James D. 3 p. m. at chapel.

SATURDAY.
LANG—Ida A. 3 p. m. at chapel.
MAISEL—Robert. 1 p. m. at chapel.
RUNNBERG—John A. 3 p. m. at chapel.
NELSON—Martin. 3:45 p. m. at chapel.

BEVERLY CHAPEL
2121 W. 95TH-STREET.
PHONE BEVERLY 2182.

FRIDAY.
SCHORN—Frank H. 2 p. m. at residence.
SPINK—Ella M. 3 p. m. at chapel.

SERVICES TO BE ARRANGED.
KARMARES—James.

LAIN & SON

SKEELES
BIDDLE
AIR CONDITIONED COLONIAL CHAPEL
7838 COTTAGE GROVE. RADCLIFFE 0220.

JOHN CARROLL SONS
"HOME FOR FUNERALS"
ERIE AT WABASH. WHI. 6060.
4542 N. RAVENSWOOD. LON. 0305.

C. H. JORDAN & CO.
FUNERAL HOME
200 E. ERIE, 1 block E. of Michigan
90 YEARS SERVICE SUP 7709

CEMETERIES

TWIN VAULT. In Rosehill Cemetery, Mausoleum. Owners leaving city. Whitehall 2221.

6 GRAVE lot — Perpetual care. Ridgewood cemetery. $200. Address R 270, Tribune.

MT. Emblem—Will sacrifice for cash; 6 grave lot. Beau. loc. Austin 0370.

8 GRAVE lot, Memorial Park sect. of Mount Auburn cemetery. Vir. 2638 after 6 p. m.

MONUMENTS AND MAUSOLEUMS

CEMETERY MARKERS, MONUMENTS AT Savings. Sears, Roebuck & Co., State-St. Basement. Also at Irving Park and Cicero-av.

DEATH NOTICES

In Memoriam

CHAPLIN—Russell E. Chaplin. In loving memory of our dear son and brother, who left us so suddenly one year ago today.
In our hearts your memory lingers
Always tender, fond, and true.
There is not a day dear Russell
That we do not think of you.
MOTHER, DAD, SISTER, AND FAMILY.

FREDA—Pvt. Daniel S. Freda. In loving memory of our dear son and brother, who was killed in action in Holland Sept. 23, 1944. Anniversary mass Saturday, Sept. 22, at 9 a. m. at Our Lady of Pompeii church.
MOTHER, DAD, SISTERS, and BROTHERS.

PERILLO—Theresa Marie Perillo, 1944.
She was too pure for this cold earth,
Too beautiful to stay,
And so God's holy angel bore
Our darling one away.
DAD, MOTHER, SISTERS, AND BROTHER.

GINSBURG—Joseph Ginsburg. Lost to sight seven years ago today, dear father, Joseph Ginsburg, your memory ever will remain.
NORMAN AND HAROLD.

DEATH NOTICES

In Memoriam

MINSKY—Henry Minsky. In loving memory of our beloved husband, father, father-in-law, and grandfather, who passed away two years ago today.
LOVING WIFE, DAUGHTER, FAMILY.

MIROBALLI—Vito Miroballi, 1940. In memory of our dear husband and father.
We miss your cheerfulness,
The sunshine of your presence
and the kindness of your heart.
WIFE AND CHILDREN.

PONZI—Sgt. Roger Carmen Ponzi, killed in Italy Sept. 22, 1944. Military memorial mass Saturday, 9:30 a. m., at St. Mel's church, Washington and Kildare.

SAMPSON—Pfc. John Rolfe Sampson, U. S. M. C., killed in action off Okinawa on the battleship Tennessee April 12, 1945. In sad but loving remembrance on his 20th birthday. Only those who have loved and lost can tell the pain of parting without farewell.
MOM, DAD, SIS, BILL, AND NORMA.

SCHNEIDERWENDT—Paul Schneiderwendt Jr. In loving memory on his 20th birthday.
MOTHER AND SIS, VIOLET.

VALLAS—Pvt. Wm. H. Vallas, U. S. A., who passed away June 27, 1945. In loving memory of his 33d birthday.
"Just let me whisper to 'My Bill,' A Happy Birthday, from Your Lill."

Fraternal Notices

PALACE CHAPTER, NO. 264, O. E. S.—Sister Susan Wilson. Services Saturday, 2 p. m., at chapel, 10834 S. Michigan avenue.

AIRDO [Alardo]—Lawrence Airdo, beloved husband of Philomena, nee Suriano; loving father of James, Jerry, Elizabeth, Mrs. Angelina Gargano, Pfc. Joseph, Philomena, and Lawrence Jr., brother of Mike, Dominick, Patsy, James, and Sgt. Anthony. Funeral from residence, 1430 W. Flournoy street, Monday, 9 a. m., to Our Lady of Pompeii church. Interment Mount Carmel.

ANDERSON—Minnie Anderson, nee Johnson, of 939 N. Avers avenue, beloved wife of Frank O., dear mother of Gertrude Totzke of Capetown, South Africa, Berger and Lillian Anderberg, also survived by five grandchildren and three great-grandchildren. Services Saturday, 3 p. m., at funeral home, 3301 Fullerton avenue. Interment Glen Oak.

APFELBAUM — Marlene B. Apfelbaum, dearly beloved daughter of Mary R. and Albert, fond grandchild of Mary Kosteiny. Services Friday, 10 a. m., at chapel, 5206 Broadway. Interment Bethel cemetery. Family at Albany 7380.

ARNDT—Charles Arndt, formerly of 5002 W. Dakin street, beloved husband of the late Ida, nee Baumann; dear brother of Minnie Ruck, Marie Voss, the late Theresa Ritter and Anna Ruck. Resting at funeral home, 4115-17 W. 26th street. Services Saturday at 2 p. m. at Redeemer Ev. Luth. church, 53d and 23d streets, Cicero. Interment Concordia. Information, Lawndale 3808.

BARILI—Sgt. Frank Barili Jr., formerly of Chicago, killed in action over English channel Sept. 4, 1944, beloved son of Frank of Los Angeles, brother of Robert.

BATTY—George Batty, Sept. 18, late of 1654 N Washtenaw avenue, beloved husband of Catherine, nee Bochnlewicz; dear father of Vivian and Carolyn, brother of Mabel Batty, Mrs. Ethel Dabert, Mrs. Grace Anderson, Frank, Harry, and William. Resting at funeral home, 2410 W. North avenue, where services will be held Saturday at 2 p. m. Interment Forest home.

BECKER—Caroline Becker of 3144 N. Karlov avenue, beloved wife of the late Adam, dear mother of Phillip, Mary Storm, Christine Schwartz, William, and Charles, sister of Helen Merch and Jacob Hutt, also survived by 10 grandchildren and three great-grandchildren. Services Monday, 2 p. m., at funeral home, 3519-25 N. Pulaski road. Interment St. Lucas' cemetery. Member of German Galezin Sick Benefit society, Ind. 5800.

BEILE—Anna Beile, beloved wife of Gust, fond mother of Rudolph, Harry, and Charles, grandmother of Mrs. Helen Valerius, George, Harold, William, and Fred Beile. Resting at funeral home, 3918 Irving Park road. Service Saturday, Sept. 22, at 2 p. m. Interment Acacia Park cemetery.

BREUER—Henry A. Breuer, late of 1217 Waveland avenue, beloved husband of Louise, fond father of Roy G., grandfather of two grandchildren, dear brother of Mrs. Clara Mackey, Mrs. Frieda Norris, the late Adam and Grant. Services Saturday, 2 p. m., at chapel, 5525 N. Clark street. Interment Rosehill.

BUCKINGHAM—Lillian Archer Buckingham, in St. Petersburg, Fla., beloved wife of the late Edmund Buckingham, fond mother of Dora Fisher, Florence Sanden, Edmund Jr., William, the late Helen Foster and Ida Mae Flood, grandmother of 11 grandchildren and five great-grandchildren. Services Saturday, 2 p. m., at chapel, 5516 S. Ashland avenue. Interment Evergreen cemetery. Pro. 0031.

CHAMBERLIN—Fred M. Chamberlin, Sept. 19, 1945, at Silver Cross hospital, beloved husband of Katherine Reed Chamberlin, father of Mrs. Frances C. Garnsey of Port Orange, Fla. Funeral at chapel, 201 E. Clinton street, Joliet, Ill., Saturday, 2 p. m. Interment Elmhurst. Masonic services at grave, under auspices of Matteson lodge, No. 175, A. F. & A. M.

CHAPRALIS—Hazel Chapralis, nee Domzalski, beloved wife of Gust, fond mother of Mrs. Ellen Clark and Mrs Hildegard Kingsley, dear grandmother of Georgia Ellen. Funeral Saturday, Sept. 22, at 9:30 a. m. from funeral home, 4255-57 W. Division street, to Our Lady of the Angels church. Interment local cemetery. Albany 3600.

CHEEVERS — Joseph M. Cheevers, Sept. 20, 1945, beloved husband of Mae MacDonough Cheevers, brother of Maj. John Cheevers, London, England, Mrs. Evelyn Ferguson, and Nina Cheevers of Sussex, England, brother-in-law of Mrs. B. M. Schomaker and uncle of Patricia Schomaker. Funeral Saturday at 9:30 a. m. from funeral home, 6311 N. Clark street, to Our Lady of Lourdes church. Interment All Saints'.

CIUDAJ—Dr. Henry A. Ciudaj [Cinday], beloved husband of Mary, dear father of T/5 Jerome, U. S. A., and Elaine, brother of Felix, Andrew, Clara, and Helen, brother-in-law of John Pokuta and Max Klein. Funeral Saturday at 11:15 a. m. from chapel, 3642 George street, to St. Hyacinth's church. Interment St. Adalbert's. Inf., Spa. 6694.

DELFS—Anna Delfs, nee Buerkle, beloved wife of John, fond mother of Mrs. Fred Hansen, Harry and John Delfs, and the late Mrs. Elsie Stark, grandmother of 11 grandchildren, sister of Mrs. Rose Thums, Mrs. Charles Guertler, Mrs. Fredericka Kruse, John and Fred Buerkle, and the late Mrs. Minnie Fischer, Mrs. Emma Dietz, Charles and Henry Buerkle. Funeral Saturday, Sept. 22, at 2 p. m., at chapel, 5652 S. Ashland avenue. Interment Cedar Park cemetery. Republic 0078.

DE NARDIS—Nicholas De Nardis, late of 2172 De Kalb street, fond husband of Mary, nee Santa Croce; fond father of John, Anthony, William, and Theresa Garrett. Funeral Monday, 9 a. m., from chapel, 3500 W. Harrison street, to Mother Cabrini church. Interment Mount Carmel. Nevada 0644.

DIETRICH—Henry C. Dietrich, Sept. 19, 1945, of 7230 St. Lawrence avenue, beloved husband of Ruth Dietrich, nee Douglas; beloved father of Dara and Dorothea Dietrich, fond brother of Minnie and Fred H. Dietrich. Services at chapel, 6328 Cottage Grove avenue, Friday at 7:30 p. m. under auspices of Waldeck lodge, No. 674, A. F. & A. M. Interment Brodhead, Wis. Information, Fair. 2900.

DOUARD—Walter F. Douard, Sept. 18, of 1628 N. Linder avenue, beloved husband of May M., father of Lem L. Services Saturday, Sept. 22, at 3 p. m., at chapel, 124-126 Madison street, Oak Park, at Lombard avenue. Interment Acacia Park cemetery. Masonic services at chapel by Candida lodge, No. 927, A. F. & A. M. Member of International Ass'n of Machinists, local 50.

DUETSCH—Elizabeth Duetsch, late of 5608 N. Marmora avenue, beloved wife of the late John, loving mother of Steve, John, and Catherine, sister of John Dittrich of Regina, Canada, grandmother of 12 grandchildren and seven great-grandchildren, mother-in-law of Mina and Susan Duetsch and Alfred Steidle. Funeral Saturday, 9:30 a. m., from funeral home, 4553-61 Milwaukee avenue, to St. Tarcissus' church. Interment St. Joseph's. Member of Altar and Rosary society.

FERRIER—Peter Hutton Ferrier, Sept. 18, 1945, beloved husband of Lydia, father of Alexander M., Peter H. Jr., Thomas, Eugene, Victor, and Rex, brother of Mrs. Jeannie Martin of Seymour, Tex., grandfather of nine grandchildren. Services at chapel, 2701 N. Clark street, Friday at 3:30 p. m. Interment private.

FINLEY—John E. Finley, beloved husband of Mary M., nee Liston; formerly of Los Angeles, fond brother of William, Mrs. Nellie Schaefer, Mrs. Katherine Norman, and Mrs. Mary Zaiser. Funeral Saturday, Sept. 22, at 9:30 a. m., from funeral home, 103 N. Laramie avenue, at Washington boulevard, to Ascension church. Interment Mount Carmel.

FLECK—Henry C. Fleck of Glenn, Mich., formerly of Chicago, beloved husband of Daisy C., devoted father of Henry Jr. and Arthur C. Funeral notice later.

GENOVESE—Michele Genovese, beloved husband of Emmanuela, fond father of Mary Bagarella, Angeline Grillo, Michael, Dominic, Rosaria, Antonio, Salvatore, and the late Joseph. Funeral from late residence, 3831 N. Bernard street, Saturday, 9:30 a. m., to St. Veronica's church. Interment Mount Carmel.

GINGER—George J. Ginger, Sept. 19, 1945, late of 6230 N. Moody avenue, beloved husband of Clara, fond father of George Jr., U. S. N., and Richard, brother of Helen Urbanski, Mayme Brozowski, and Gertrude A. Wachowski, brother-in-law of George Szymkowski. Funeral Saturday, Sept. 22, at 9:30 a. m., from chapel, 3313 Irving Park road, to St. Thecla's church. Interment St. Adalbert's. Member of American Legion, Gladstone post, No. 777.

GODEY—Wilhamina P. Godey, beloved wife of the late George W., dear mother of John W., fond sister of Mrs. Martha Knobbe, grandmother of Carol Mae Godey. Services Saturday, Sept. 22, at 10 a. m., at funeral home, corner 79th and Aberdeen. Interment Paxton, Ill.

GOETLER—Gottlieb Goetler, late of 5026 Gunnison street, beloved husband of the late Helen, nee Ott; father of Fred and Emily Reichard, grandfather of David, Leroy, Loraine, and Fred Goetler, and Jean Reichard. Remains at funeral home, 4553-61 Milwaukee avenue. Services Saturday, 2 p. m. at St. John's Ev. Luth. church. Burial St. Lucas'.

HART—Dr. George J. Hart of 4666 West End avenue, beloved husband of Mable, nee Cherry; dear son of Mrs. Grace Colville, fond brother of Grace Hohe. Resting at funeral home, 5708 W. Madison street, where services will be held Saturday at 2:30 p. m. Member of Garfield lodge, No. 686, A. F. & A. M.; York chapter, No. 148, R. A. M.; Columbia commandery, No. 63, K. T.; Medinah temple, A. A. O. N. M. S., and Central Lions club of Chicago. Austin 2012.

HARTNEY—Jack T. Hartney, SM/2c, U. S. N., died Sept. 17, 1945, U. S. Naval hospital, Sampson, N. Y., beloved son of Paul M. and Alice, brother of Paul M. Jr., U. S. N., Jeanne, and Mary Lou. Resting at funeral home, 2710 Devon avenue. Solemn high mass Friday, 10 a. m., Queen of All Saints church, Sauganash. Interment Calvary.

HAUSER—Otto Hauser, beloved husband of Katherine, fond father of Georgia Tapson, Helen Reeves, Clara Schrammer, and Frank. Funeral Saturday, Sept. 22, 2 p. m., at chapel, 2834 N. Southport avenue. Interment Irving Park cemetery.

HAY—Ruth C. Hay, nee Ryan, wife of Harold E., sister of Thomas E. and Celia Phillips. Funeral Saturday, 9:30 a. m., from chapel, 4920-24 Irving Park road, to St. Bartholomew's church. Interment All Saints'. Kildare 6220. Milwaukee and Detroit papers please copy.

HAYES—Rose [nee Schor] Hayes, wife of the late Ben, beloved mother of Elmer, grandmother of Pamela Ann, loving daughter of Lena and the late Israel, sister of Carter, Mrs. Robert Cohen, Frank, Peter, and Mrs. Sam Bankendorf. Funeral Friday, 2 p. m., at chapel, 4225 Roosevelt road, corner of Tripp. Interment Poly Zedech. Please omit flowers.

HEANEY—Amelia Heaney, nee Blum, of 3838 Shakespeare avenue, beloved wife of the late Charles N. Heaney, fond sister of Joseph Blum, Mary Clancy, and the late John and Louis Blum. Funeral Saturday, 9:30 a. m., from funeral home, 2166-68 N. California avenue, at Palmer street, to St. Sylvester's church. Interment Calvary. Member of Blessed John Gabriel court, No. 268, W. C. O. F. Information, Humboldt 2773.

HOPPER—Sophia D. Meyer Hopper, nee Harms, Sept. 19, 1945, of 645 N. Central avenue, loving mother of Mrs. Elfrida M. Lent, Mrs. Louise Elsworth Larsen, the late Frederick J. G., Robert F. Meyer, and Frances H. Bindig, sister of Mrs. Bertha Strouse, Mrs. Minnie Burmeister, and the late Fredericka Peters. Resting at funeral home, 318 N. Central avenue, Austin. Services Saturday, 2:30 p. m. Interment Waldheim. Aus. 0017.

HUCK—T/Sgt. John D. Huck of 1725 N. Central avenue, killed in action in Italy Dec. 12, 1944, beloved son of Sylvia and David H. Huck, fond brother of Mrs. Myrtle Olson and Daniel T. Huck, S. 2/c, U. S. N. Solemn memorial mass 7 a. m. Tuesday, Sept. 25, St. Mary of the Lake church, 4200 N. Sheridan road.

IACOVETTI—Berardino Iacovetti of 1149 W. Taylor street, beloved husband of Anna, fond father of Mary Turzitti, Theresa Di Orio, Carmella Moressi, Dominic, and Thomas. Funeral Saturday, 9 a. m., from chapel, 3225 W. Harrison street, to Holy Family church. Burial Mount Carmel. Kedzie 6622.

JENDRZEJEK—See George J. Ginger notice.

KOCLANIS—Nicholas P. Koclanis, beloved husband of Katherine, dear father of Corp. Peter, U. S. A., Louise, William, Jennie, and Petros, son of Mrs. Louise P. Koclanis, brother of George and John Koclanis and Mrs. Mary J. Stratigakis, brother-in-law of Constantine N. Damaskis and John Stratigakis. Funeral Saturday, 1 p. m., at chapel, 4642 N. Western avenue. Services 2 p. m. at the Annunciation church, 1017 N. La Salle street. Interment Elmwood cemetery.

KOPRIVA—Anna Kopriva, nee Stanek, beloved wife of the late Ladislav Kopriva, dear mother of Frances Korous, Laddie, Harriet Broz, and Charles. Funeral Saturday, 10 a. m., at chapel, 6716 W. 16th street, Berwyn. Interment Bohemian National cemetery. Berwyn 144.

KOZAKIEWICZ—John Kozakiewicz, Sept. 18, 1945, late of Aquilla resort, Powers Lake, Wis., beloved husband of Joan, nee Kwasniewski; loving father of Dr. Leon P., father-in-law of Adela. Funeral Saturday, Sept. 22, 9:30 a. m., from chapel, 2073 N. Hoyne avenue, to St. Helen's church. Interment St. Adalbert's. Please omit flowers. Humboldt 5550.

KRAGERUD—2d Lt. Edward J. Kragerud, U. S. A. A. F., late of 2642 Argyle street, reported missing in action over Germany Nov. 26, 1943, reported dead Aug. 31, 1945, beloved husband of Hazel, fond son of Karen and the late John, dear brother of Inger Bauer. Memorial service Sunday, Sept. 23, 11 a. m., Luther Memorial church, Campbell and Wilson avenues.

KREJSA—Michael Krejsa, 1905 S. Lombard avenue, Cicero, beloved husband of Louisa, nee Rod; brother of Emil Krejsa and Rose Mushes. Services Saturday, Sept. 22, 1 p. m., at chapel, 6301 W. Cermak road, Berwyn. Interment Bohemian National. Berwyn 8240.

LANDERGHINI—Armand A. Landerghini Sr., late of 302 S. Humphrey avenue, Oak Park, beloved husband of Ida, nee Coda; fond father of Armand A. Jr. Funeral Saturday, 9 a. m., from chapel, 5500 W. Harrison street, to St. Catherine of Siena church, Washington boulevard at Austin, Oak Park. Interment Mount Carmel. Nevada 0644.

LAPETINA—Louise Lapetina, nee Tortorelli, beloved wife of the late Joseph, fond mother of Fred, James, Mrs. Rose [Puggy] Marigliana, Mary, Josephine, Mrs. Louise Wohlt, Pfc. Rocco, U. S. A., and Corp. Michael, U. S. A. Funeral Monday, Sept. 24, 9 a. m., from chapel, 3425 W. Chicago avenue, to St. Angela's church, Potomac and Massasoit avenues. Burial Mount Carmel. Nev. 7200.

LESSNER—Jennie Lessner, nee Grochowska, Sept. 19, 1945, of 1629 W. 21st street, beloved wife of Bert, fond mother of S/Sgt. Norbert, U. S. A. A. C., and Dorothy, fond sister of Bertha Grochowska and Bessie Przybylski. Funeral Saturday, Sept. 22, at 10:30 a. m., from chapel, 1709 W. 18th street, to St. Pius' church. Interment Resurrection cemetery. Canal 1246.

LEVENS—Herbert Levens, Sept. 17, 1945, late of 1040 W. 51st street, beloved husband of Anna, fond father of Andrew, Edward, and Anna Marie, beloved son of Leda, brother of Dorothy. Funeral Saturday, Sept. 22, at 1:30 p. m. at chapel, 1258 W. 51st street. Interment Mount Greenwood. Bou. 5257.

LIPSKE—Ferdinand Lipske, formerly of 4117 W. 25th street, beloved husband of the late Bertha, nee Koopmann; fond father of Harold, Tech. Sgt. Arthur, U. S. A., 2d Lt. Paul, U. S. A., Pacific, father-in-law of Lydia, Rene, and Bernice, grandfather of seven grandchildren, brother of John. Resting at funeral home, 4115-17 W. 26th street, until Saturday, 11 a. m. Will lie in state from 12 noon until 2 p. m., time of service at Grace Ev. Luth. church, 28th street and Karlov avenue. Interment Concordia.

MADIA—May Madia of 337 S. Sacramento, beloved daughter of Catherine and the late Frank Madia, fond sister of Ralph, Mrs. Lena Consago, Sam, S. C. 3C, Louis, U. S. N., and the late Joseph. Funeral Saturday, Sept. 22, at 10 a. m., from 3058 W. Van Buren street, to Our Lady of Sorrows church. Interment Mount Carmel. Haymarket 0120.

MAISEL—Robert Maisel of New York City and Freehold, N. J., beloved husband of Florence Maisel, fond brother of Henry Maisel. At chapel, 5501 N. Ashland avenue, Chicago, where services will be held Saturday, Sept. 22, at 1 p. m. Interment Irving Park boulevard.

MALMER — Mary Malmer, wife of the late John, fond mother of Mrs. Agnes Evans, Robert, Mrs. Ethel Lauer, Mrs. Martha James, and the late Ernest. Remains resting at funeral home, 5200 N. Western avenue, corner of Foster, until 11 a. m. Saturday, Sept. 22. Lying in state from noon until service at 1:30 p. m. at Fairfield Avenue Baptist church, Fairfield and Cortland. Interment Ridgewood cemetery.

MEALE—Saverio Meale of 5834 S. Artesian avenue, beloved husband of the late Loretta, dear father of Donato and John. Funeral Saturday, 9 a. m., from chapel, 1702 W. 69th street, to St. Mary of Mount Carmel church. Interment Holy Sepulchre. Prospect 0600.

MORRISSEY—Pfc. Edward Morrissey, U. S. A., Aug. 13, 1945, in Germany, late of 7732 Union avenue, beloved son of Thomas and Helen Prendergast Morrissey, loving brother of Pvt. Thomas J., A. A. F., and Ruth M. Memorial mass Saturday, Sept. 22, 9:30 a. m., at St. Leo's church, 78th and Emerald avenue.

MUNIZZO—Atty. Joseph Munizzo, beloved husband of Ella, nee Cosentino; fond son of Rose and the late Anthony, dear brother of Thomas and Louis. Funeral Saturday, Sept. 22, at 9 a. m., from late residence, 325 W. 31st street, to St. James' church, 2942 S. Wabash. Interment Mount Carmel. Victory 8535.

NAVILIO—Anthony Navilio, beloved husband of Theresa, nee Lamonica; dear father of Frank, Joseph, Jerry, Philip, James, Daniel, Michael, Rose, and Anna, grandfather of five. Funeral Monday, 9 a. m., from residence, 2617 N. McVicker avenue, to St. John Bosco church. Entombment Mount Carmel. Armitage 7800.

NELSON — Martin Nelson of 6226 Lakewood avenue, Sept. 20, 1945, beloved husband of the late Delia Nelson, fond father of Viola, Gilbert M., and the late Lorrain Nelson. At chapel, 5501 N. Ashland avenue, where services will be held Saturday, Sept. 22, at 3:45 p. m., under auspices of Wrights Grove lodge, No. 779, A. F. & A. M. Interment private.

O'CONNELL—Nellie O'Connell, nee Holton, beloved wife of the late Timothy, loving mother of Anna Callaghan, Charles, Walter, Marion Kriete, Florence Sullivan, Sgt. Lawrence Patrick, U. S. A., and Gerald, fond sister of Charles, Elizabeth, Julia, Conn, John, and Catherine. Funeral Saturday, Sept. 22, at 9:30 a. m., from funeral home, 4013 W. Harrison street, to St. Angela's church. Interment Mount Carmel. Kedzie 7007.

O'MALLEY—Thomas J. O'Malley, late of 5516 Leland avenue, beloved husband of the late Bridget, loving father of Thomas Jr., Noreen, Marie Stender, Veronica Mulcahy, Anne, and the late Charles J., brother of John and Nora Kuhn. Funeral Saturday, 10:30 a. m., from funeral home, 4553-61 Milwaukee avenue, to Our Lady of Victory church. Interment Mount Carmel. Retired member of Asbestos Workers' union, local No. 217.

ONDRISKA—Rose Ondriska, beloved wife of Gregor, fond mother of Marie Hannon, Elsie Graf, Clara Padorke, Rose Bartgen, Mildred Ondriska, Frank, U. S. A., George, and John, U. S. N. Funeral Saturday, Sept. 22, 10:30 a. m., from chapel, 2718 W. 51st street, to St. Simon's church. Interment Resurrection. Information, Prospect 3571.

OVERHEU—Arthur Overheu of 145 W. 71st street, beloved son of Mary and the late William Overheu, dear brother of Mrs. Rosemary Riley, Dorothy, and Mrs. Frances Carr. Funeral Saturday at 9:30 a. m. from chapel, 7509 Stony Island avenue, to St. Carthage's church. Interment St. Mary's.

PANCOSKA—Frank J. Pancoska, beloved husband of the late Bozena, nee Bohdan; dear father of Jerome and Beatrice Schultz. Private services Saturday, 1 p. m., at chapel, 1939 W. 35th street, to Bohemian National cemetery.

PETERSON—S/Sgt. Ray O. Peterson, U. S. A., of 5318 W. Pensacola avenue, beloved son of Mr. and Mrs. Oscar Peterson, brother of Viola, Billy, and Irene, missing in action since Nov., 1943, declared dead as of Nov., 1944. Memorial services will be held Sunday, Sept. 23, at 4:30 p. m. at Second Methodist church, Irving Park road at Avers.

PIERSING—Berniece Klement Piersing of 648 Roscoe street, beloved wife of William, mother of Annette and Bonnie, daughter of Alice Klement, sister of Mrs. Ruth Heuser, Helen, Charles, Kenneth, and Pvt. Walter Klement, U. S. A. Funeral Monday, 2 p. m., at chapel, 929 Belmont avenue. Burial Montrose.

PINE—Kathryn Pine, nee Davis, wife of Frank J. Pine, mother of Francis, Joseph L., daughter of George and Florence Davis, sister of Rae Davis. Funeral at chapel, 7030 S. Halsted street, Saturday 2:30 p. m. Burial Mount Hope.

PISER—Celia Piser, nee Greenberg, beloved wife of the late Sam S. [founder of Piser undertakers], dear mother of Sylvia Heller, Beatrice Kaye, and Gertrude Davis, devoted grandmother of four, fond sister of Mary Shaw of Detroit, Mich., and the late Joseph Greenberg. Services Friday, 1 p. m., at chapel, 5206 Broadway. Interment I. O. B. Ch. U., No. 1, cemetery, Waldheim.

PORTER—Lt. Robert L. Porter, U. S. A. A. F., age 24, 4945 S. Marshfield avenue, missing in action over Germany Feb. 24, 1944, presumed dead by war department Feb. 25, 1945, beloved husband of Ethel, nee Cerny; fond father of Sharon Ann, dear son of Wilbur and the late Lillian, brother of Mrs. Florence Kenapiak, Eleanor, and Lillian. Memorial service Sunday, Sept. 23, 11 a. m., St. Martini Luth. church, 51st and Marshfield.

PURDON—Henry Norris Purdon, Sept. 15, in Los Angeles, Cal., beloved husband of the late Betty, father of Mrs. Irene Ericson of River Forest, Mrs. Helen Webster of Decatur, Ga., Henry Norris Purdon Jr. of Van Nuys, Cal., and the late Howard L. and Rupert L., grandfather of Richard and Kenneth Ericson, Betty, Shirley, Doris and David Webster, and Mrs. Lucyanne Dwyer, great-grandfather of Michael Watson Dwyer. Services Saturday, Sept. 22, at 1 p. m. at chapel, 124-126 Madison street at Lombard avenue, Oak Park. Interment Wilmington, Ill. Member of Colfax lodge, I. O. O. F., and Streetcar Men's union, div. 241.

REINA—Sam Reina, husband of the late Mary, father of Louis, Lillian Scolaro, Frances Viviano, Charles, Joe, and the late Carl. Funeral Saturday, 10 a. m., from funeral home, 3722 W. Chicago avenue, to Our Lady Help of Christians church. Interment Mount Carmel. Capitol 5040.

RICHARD—Flora Richard, Sept. 20, of 2444 N. Bernard street, wife of the late Otto, beloved mother of Edna Burns. Services Saturday, 2:30 p. m., at funeral home, 3429 Fullerton avenue. Interment Waldheim.

RICKER—Konrad Ricker Sr., late of 2113 S. Springfield avenue, beloved husband of Barbara, nee Blahnik; dear father of Konrad, Laddie, Anne, and Rose, grandfather of seven, great-grandfather of two. Funeral Saturday, 9 a. m., from funeral home, 5842 W. Cermak road, Cicero, to Blessed Sacrament church. Interment St. Adalbert's. Cicero 243.

ROHN—S/Sgt. G. Edward Rohn, beloved son of Mabel and the late George, died June 14, in the Philippines, late of 4700 N. Damen avenue. Memorial service at Christ Eng. Ev. Luth. church, Wilson and Spaulding avenue, Sunday, Sept. 23, at 3:30 p. m.

ROSENHEIM—S. Roy Rosenheim, beloved husband of Frances, nee Moore; dear son of Jennie E. Drier, fond father of T/Sgt. David, U. S. A., and Myrtle, brother of James, Louis, and Myrtle Brown. Funeral Monday, 2 p. m., at funeral home, 238 S. Cicero avenue. Interment Oakridge.

RUNNBERG—John A. Runnberg, Sept. 20, 1945, husband of Anna Runnberg, beloved father of Mabel Adams, Magnhild Pietz, and Almer Runnberg, survived by six grandchildren and nine great-grandchildren. At chapel, 5501 N. Ashland avenue, where services will be held Saturday, Sept. 22, at 3 p. m. under auspices of Wrights Grove lodge, No. 779, A. F. & A. M. Interment private. Member of Painters' local, No. 194, for 50 years; Frithiof lodge, No. 6, I. O. V., and 50 year member of I. O. G. T.

SCHAEFFER—Eva Udolph Schaeffer of 5340 N. Winthrop avenue, beloved wife of Albert Sr., dear mother of Capt. Albert M. Jr., U. S. A., and the late Air Cadet Eugene L., devoted grandmother of David Gene, fond sister of Nathan, Joe, and Morris Udolph, Anne Gilmore, Bertha Wigoda, and Bessie Mazur of Altoona, Pa. Services Friday, 3 p. m., at chapel, 5206 Broadway. Interment Westlawn.

SCHMIDT—Rudolph Schmidt Sr., late of 1943 Sedgwick street, dear father of Helena, Rudolph Jr., and Samuel, fond father-in-law of Madge and Ann, devoted grandfather of Alexandra. Services Saturday, Sept. 22, 2 p. m., at funeral home, 525 Armitage avenue. Interment Acacia Park.

SCHOR—See Rose Hayes notice.

SCHWAGER—George Schwager, dearly beloved father of Sebastian, George, John, Mrs. Elizabeth Welter, Mrs. Margaret Grimme, dear father-in-law of John Welter, Fred Grimme, and Rose, Lillian and Isabell Schwager, fond grandfather of seven grandchildren and seven great-grandchildren. Funeral Saturday, Sept. 22, at 9 a. m., from chapel, 845 Armitage avenue, to St. Theresa's church. Burial St. Joseph's.

SEBASTIAN—S 1/C Donald E. Sebastian, late of 731 Buckinghamplace, killed in action in Lingayen gulf Jan. 7, 1945, beloved son of Dorothy A. and Frank Sebastian, fond brother of the late Frank Jr. Solemn memorial high mass at 10 a. m. Saturday, Sept. 22, at Our Lady of Mount Carmel church, 630 Belmont avenue.

SEVIN—Hannah [Chanah] Sevin of Los Angeles, beloved wife of the late Erouhin, loving mother of Lillian Paley, Irving M., Sara Traisman, and the late Anna, devoted grandmother of five, fond sister of Henyia Bechofsky, Risha Romanek, Minnie Block, Louis Hassen, the late Mandel Hassen and Tamara Rusikov. Family at residence of Dr. and Mrs. Traisman, 1323 Lunt avenue. Funeral notice later. Please omit flowers.

SHANHOUSE—Louis J. Shanhouse, beloved husband of Lois, father of William and Lenore, brother of Harry and Morris. Services 11 a. m. Sunday, Sept. 23, Bethel Temple, Rockford. Interment Mount Mayriv cemetery, Chicago, 2 p. m.

SIMONS—Elizabeth Simons, late of 5946 Giddings street, dearly beloved wife of E. E. Simons. Resting in funeral home, 3834-36 Irving Park road, until 4 p. m. Friday. Interment Hancock, Mich.

SINGER—Mary Singer, formerly of 5050 Sheridan road, beloved wife of the late Morris, dear mother of Morton, Sam, Eva Skolnik, Louis, Dorothy Skolnik, David, Adele Stern, and Bernard, grandmother of nine, great-grandmother of two. Services Friday, 2 p. m., at funeral chapel, 5145 Broadway. Interment Jewish Waldheim.

SPINK—Ella M. Spink, 10045 S. Seeley avenue, Sept. 19, 1945, wife of the late John W. Spink, fond mother of Charles H. Spink, Mrs. John H. Huss, Mrs. T. C. Craig, and Mrs. Arthur M. Bartle. At chapel, 2121 W. 95th street, where services will be held Friday, Sept. 21, at 3 p. m. Interment Davenport, Ia.

STOCKING—Terry L. Stocking of Glenview, Ill., Sept. 20, 1945, beloved husband of Martha, fond father of John and Joan. At chapel, 5501 N. Ashland avenue, Chicago, where services will be held Friday, Sept. 21, at 1 p. m. Interment Toledo, O.

STRECKER—Annette Strecker of 829 Wenonah avenue, Oak Park, sister of Clara Watkins, and the late Louise, Edward, Ernst, Henry, George, and Benjamin Strecker. Resting at funeral home, 203 S. Marion street, Oak Park. Services Saturday, 1:30 p. m., under auspices of Circle chapter, No. 688, O. E. S. Interment Montrose.

SULLIVAN—Capt. Daniel J. Sullivan, 2610 E. 74th street, Sept. 20, beloved husband of Martha Behn Sullivan, fond father of Mrs. Ralph N. Weaver and Mrs. Earl S. Bush, four grandchildren, brother of R. Frank Sullivan and Mrs. Joseph Funk. Funeral Monday, 9 a. m., from chapel, Jeffery boulevard at 77th street, to St. Bride's church. Mass 9:30 a. m. Interment local. Retired captain, Chicago Fire dept. Member of Retired Firemen's assn. South Shore 8822.

SZCZERKOWSKI—Hattie Szczerkowski, late of 2818 N. 72d court, Elmwood Park, Ill., beloved wife of Joseph, fond mother of Margaret, mother-in-law of Martin Konwinski, grandmother of Mary, Florence, and Martin Jr. Funeral Saturday at 9 a. m. from chapel, 1462 N. Ashland avenue, to St. William's church, Sayre and Wrightwood avenues. Interment St. Adalbert's. Member of Ida McKinley post, No. 3, Ladies' auxiliary, U. S. W. V. Bru. 0815.

THOMPSON—Philip E. Thompson of Lincoln, Neb., Sept. 19, beloved husband of Grace, nee Roper; fond father of Lee. Funeral Sunday, Sept. 23, 2:30 p. m. Masonic Temple, Hobart, Ind.

TURBAK—Sophie Turbak, nee Zondio, Sept. 19, 1945, beloved wife of Michael, mother of Martin Sulkowski, mother-in-law of Sylvia Sulkowski, sister of Joseph Zondio, Nathalie Mielecki, and Mary Gatske of Des Plaines, Ill. Resting at chapel, 2649 W. Hirsch boulevard. Services Saturday, 10 a. m., at St. Fidelis' church. Interment St. Joseph's.

UNDERWOOD—Tech. Sgt. E. W. [Bill] Underwood, missing in action over France since March 3, 1944, presumed dead Sept. 11, 1945, beloved son of Wallace B. and Frieda C. of 2647 N. Talman, fond brother of Bruce, Mrs. Hazel Wemlinger, Vera, Corp. Muriel, U. S. M. C., W. R., and Bette. Memorial services Sunday, Sept. 23, at 2:30 p. m. at Fullerton Covenant Presbyterian church, 600 W. Fullerton. Please omit flowers. Peoria papers please copy.

VANDERPOOL—Herman E. Vanderpool of 1228 S. 14th avenue, Maywood, beloved husband of Mary, nee Pocius; fond son of Everett and the late Addie, nee Maxwell; brother of Everett, John, Vera, and Helen. Funeral Saturday, 11 a. m., at funeral home, Lake street and 2d avenue, Maywood. Maywood 14.

VANEK—Anton Vanek, 2337 S. Central Park avenue, beloved husband of Antoinette C. Vanek, fond father of Robert L., Victor H., Arthur W., Charles R., Anton T. Jr., Lillian C. Jicha and Clara H. Curda, brother of Anna Dite. Elizabeth Adamira, and Marie Mudra, father-in-law of Mae, Margaret, Camile M., Marie, and Katherine Vanek, Frank J. Jicha and James W. Curda, grandfather of eight grandchildren. Services Saturday, Sept. 22, at 2 p. m., at chapel, 6301 W. Cermak road, Berwyn. Cremation at Bohemian National cemetery. Berwyn 8240 or Law. 2262. Please omit flowers.

WARKE—Margaret Jane Warke, late of 1443 N. Lavergne avenue, beloved wife of the late John; loving mother of Mrs. Mathilda Christofferson, Thomas, and the late William and James Warke, sister of James Wisely. Resting at funeral home, Austin boulevard at Lake street. Funeral Friday, Sept. 21 at 2 p. m. Interment Oakridge cemetery.

WEINBERG—Dora Hess Weinberg, beloved wife of Louis Weinberg, mother of Louis Jr. and Max H., sister of Mollie H. Weinberg and Leo R. Hess. Services Friday, 10 a. m., at chapel, 936 E. 47th street, to Mount Mayriv.

WELTER—See George Schwager notice.

WIESHOLEK—Michael J. Wiesholek, 1632 W. Le Moyne avenue, beloved son of William and Eleanor, fond brother of Mae, Helen, and Ann, brother-in-law of John Kelly, T/5 Wayne Rich, U. S. A., Walter Rogala, Robert Kondos, and Libby. Funeral Saturday, Sept. 22, at 9 a. m., from funeral home, 1237 N. Ashland avenue, to St. John Cantius church, Carpenter street and Chicago avenue. Interment St. Adalbert's cemetery. Humboldt 0060.

WINKELMAN—Mary Winkelman, 1004 Rose avenue, Des Plaines, Ill., beloved wife of the late Louis, dear mother of Amanda Schoepke, Mary Rude, and the late Louis Volberding and Mattie Senne. Resting at funeral home, Lee at Perry streets, Des Plaines, where services will be held Saturday, 1:30 p. m. Interment Elk Grove.

WITTMAN—Catherine T. Wittman, nee Schoor, beloved wife of the late Adam, loving mother of Dorothy and Kathleen, fond daughter of Mrs. Susanna Schoor, sister of Peter K. Shore, Mrs. John Peterson, Mrs. Wm. Anetsberger. Funeral Saturday, 9:15 a. m., from funeral home, 4553-61 Milwaukee avenue, to Our Lady of Mercy church. Interment St. Joseph's cemetery.

ZACHER—John J. Zacher Jr., beloved husband of Doris Wishover Zacher, fond father of Robert and Larry, son of John and Agnes, brother of Mrs. A. Bergstrom, Mrs. Bertha Little, Harry, Lawrence, and Clarence. Remains at chapel, 929 Belmont avenue, until 12 noon Friday. Services 2 p. m. at Messiah Ev. Luth. church, School and Seminary. Please omit flowers. Interment private.

Complete Radio Programs and Highlights for Today

CHICAGO FREQUENCIES

W-G-N—720	WCFL—1000	WGES—1390
WIND—560	WMBI—1110	WHFC—1450
WILL—580	WJJD—1160	FM—
WMAQ—670	WJOB—1230	WGNB—45.9
WBBM—780	WEDC—1240	WBBM—46.7
WAIT—820	WSBC—1240	WDLM—47.5
WENR—890	WCRW—1240	WWZR—45.1
WLS—890	WMRO—1280	WBEZ—42.5
WAAF—950		

[M] indicates MBS, [N] NBC, [C] CBS, and [A] ABS.

MORNING

5:30—W-G-N—Good Morning hour.
WMAQ—News; prayer; Early Bird.
WBBM—Treasury Salute.
WLS—Smile-a-While show.
WIND—News; America Goes to Work.
WJJD—Breakfast Frolic to 7 a. m.
5:45—WBBM—Farm and Factory program.
5:55—W-G-N—News bulletins.
6—W-G-N—The Farm hour.
WMAQ—Ed Allen, news reports.
WBBM—Paul Gibson program.
WLS—Farm news, George Menard.
WCFL—Come On, Get Up!
WIND—News; Yawn Patrol.
WAAF—Farm Folks' hour.
6:15—WMAQ—Town and Farm program.
WLS—Jennie Lou and Dawnbusters.
6:30—W-G-N—Songs of Praise.
WLS—Mac and Bob.
WIND—Back to the Bible.
6:45—W-G-N—Morning News.
WMAQ—Alex Dreier, news commentary.
WLS—Gil Hix, news reports.
6:55—WBBM—The First Edition.
WCFL—Tom Howard.
7—W-G-N—Record Reveille.
WBBM—News of the World [C].
WCFL—Martin Agronsky, news [A].
WMAQ—The Suburban hour.
WLS—Morning Devotions, Dr. Holland.
WJJD—Karl and Harty, music.
WIND—News to 8 a. m.
7:15—W-G-N—News bulletins.
WBBM—News reports.
WCFL—Halloween Martin.
WLS—One-Two-Three Time.
WJJD—Wake Up Time.
7:20—W-G-N—Record Reveille to 8 a. m.
7:30—WBBM—The Wishing Well.
WLS—Chuck Acree program.
WJJD—News reports.
WSBC—Viennese Morning Melodies.
7:45—WBBM—The Musical Clock.
WCFL—Moulton Kelsey, news reports.
WLS—Doc Hopkins.
WJJD—Wake Up Time.
7:55—WMAQ—Clifton Utley, news reports.
WJJD—Breakfast Variety program.
8—W-G-N—Robert F. Hurleigh, news.
WMAQ—Your Neighbor program.
WCFL—The Breakfast Club [A].
WBBM—Paul Neilson, news.
WIND—News; Wake Up and Sing.
WLS—Red Foley and Rangers.
WJJD—Osborne on Sports.
8:15—W-G-N—Two Ton Baker, singer.
WBBM—The Musical Clock.
WLS—Gil Hix, news reports.
WJJD—Breakfast Jamboree.
8:30—W-G-N—Happy Birthday.
WLS—The Breakfast Club [A].
WMAQ—News reports.
WBBM—Paul Gibson program.
WIND—News; Casa Loma Time.
WJJD—Wake Up Time.
8:35—WMAQ—Ralph Howard Petersen.
8:45—W-G-N—The Wishing Well.
WMAQ—Your Friend, Bob.
WBBM—John Harrington, news reports.
WIND—News summary.
9—W-G-N—News bulletins.
WMAQ—Robert St. John, news [N].
WBBM—Valiant Lady, serial [C].
WLS—My True Story [A].
WJJD—Croonfest.
WCFL—Roberts at Random.
WIND—News; Start the Day Right.
WEDC—Polish news.
9:15—W-G-N—Melody Memos.
WMAQ—Lora Lawton, serial [N].
WBBM—Light of the World [C].
WCFL—Hugh Douglas, news reports.
WIND—Quiz Time.
WJJD—Board of Education.
9:25—WLS—Betty Crocker.
9:30—W-G-N—Charm School.
WMAQ—Road of Life [N].
WBBM—Evelyn Winter's Romance [C].
WCFL—Roberts at Random.
WLS—Hymns of All Churches.
WJJD—Housewives' Serenade.
WIND—News; Bing Crosby records.
9:45—WMAQ—Joyce Jordan, M. D. [C].
WBBM—Bachelor's Children [C].
WLS—The Listening Post [A].
WIND—It Sounds Like This.
WAAF—Red Hot and Blue.
10—W-G-N—Spots of Music.
WMAQ—Fred Waring show [N].
WBBM—Amanda, serial [C].
WLS—Breakfast in Hollywood [A].
WCFL—World Correspondents.
WIND—News; Band Favorites.
10:15—W-G-N—June Baker.
WCFL—Guest Spotlight.
WBBM—Second Husband, serial [C].
WIND—To My Darling.
10:30—W-G-N—Take It Easy Time [M].
WMAQ—Barry Cameron, serial [N].
WBBM—A Woman's Life [C].
WLS—Gilbert Martyn, news [A].
WCFL—Lorraine Hall program.
WIND—News; Music of Manhattan.
WJJD—June Merrill program.
WAIT—Bing Crosby, songs.
10:45—W-G-N—Jay Johnson.
WCFL—Ted Malone [A].
WMAQ—David Harum, serial [N].
WBBM—Aunt Jenny's Stories [C].
WLS—Ervin Lewis, news.
WJJD—Treasury Salute.
WIND—Community and War Fund.
10:55—W-G-N—Cliff Edwards [M].
11—W-G-N—William Lang, news [M].
WBBM—Kate Smith Speaks [C].
WMAQ—Words and Music.
WLS—Martha and Helen program.
WCFL, WJJD—News reports.
WIND—News reports; Sunny Days.
11:15—W-G-N—Songs by Morton Downey [M].
WBBM—Big Sister, serial [C].
WCFL—Rendezvous with Romance.
WJJD—Man on the Street.
WIND—Quiz Time.
11:30—W-G-N—John Holbrook, news.
WBBM—Romance of Helen Trent [C].
WMAQ—The Music Milkwagon.
WCFL—Make Believe Danceland.
WLS—Live stock and poultry markets.
WJJD—Stella White Reports.
WIND—News; Hawaiian Echoes.
WCRW—Variety program.
11:45—W-G-N—Meet the People.
WBBM—Our Gal, Sunday [C].
WLS—Farm news; market; weather.
WJJD—News reports.
WIND—Do You Have It?
11:55—WLS—Farm You'd Like to Own.

AFTERNOON

12—W-G-N—Hymns We Love.
WCFL—Baukhage Talking, news.
WBBM—Life Can Be Beautiful [C].
WMAQ—Moulton Kelsey, news reports.
WLS—Dinner Bell Time.
WAAF—Symphonic hour.
WIND—News; Gratefully Yours.
WJJD—News reports.
12:15—W-G-N—Farmer's Market Reporter.
WBBM—Ma Perkins [C].
WCFL—Constance Bennett [A].
WMAQ—Reveille Roundup.
WJJD—Waltz Time.
12:30—W-G-N—Luncheon with Lopez [M].
WMAQ—Elizabeth Hart Presents.
WBBM—Meet Margaret McDonald [C].
WLS—Julian Bentley, news reports.
WCFL—Luncheon Date.
WIND—News; Luncheon Tunes.
WJJD—Loop Noonday service.
12:45—W-G-N—John J. Anthony [M].
WBBM—Young Dr. Malone [C].
WMAQ—Morgan Beatty, news.
WLS—Daily talk; live stock market.
WCFL—Don Artiste, pianist.
WIND—Best Sellers.
1—W-G-N—Cedric Foster, news [M].
WMAQ—Guiding Light, serial [N].
WBBM—Two on a Clew [C].
WCFL—John B. Kennedy, news [A].
WLS—Farming business.
WJJD—Baseball Matinee.
WIND—News; Say It with Music.
WWZR—The Salon hour.
1:10—WLS—Closing grain market.
1:15—W-G-N—Jane Cowl program [M].
WMAQ—Today's Children, serial [N].
WBBM—Perry Mason, serial [C].
WCFL—Club Time, Beverly Shea.
WLS—"Stump Us."
WIND—Dugout Dope.
1:30—W-G-N—Ice Follies.
WMAQ—Woman in White, serial [N].
WBBM—Rosemary, serial [C].
WCFL—News; Lean Back and Listen.
WIND—News; Sports Edition.
WLS—Your Home and Mine.
WJJD—Dugout Interviews.
1:45—WMAQ—Betty Crocker [N].
WBBM—Tena and Tim [C].
WCFL—Ethel and Albert.
WJJD—Baseball; Senators vs. Yankees.
2—W-G-N—Songs by Andre Villon.
WMAQ—A Woman of America [N].
WBBM—News reports.
WCFL—Best Sellers [A].
WLS—Variety Matinee.
WSBC—Rug Cutters' Special.
2:15—W-G-N—Center Canteen.
WMAQ—Ma Perkins [N].
WBBM—Clara, Lu, and Em.
2:30—W-G-N—Ida Bailey Allen.
WMAQ—Pepper Young's Family [N].
WBBM—Editor's Daughter.
WCFL—Ladies, Be Seated [A].
WLS—Rounding Up the World.
WAIT—Summer House Party.
2:45—WMAQ—Right to Happiness [N].
WLS—Ervin Lewis, news reports.
WBBM—Linda's First Love, serial.
3—W-G-N—John Holbrook, news.
WMAQ—Backstage Wife [N].
WBBM—House Party [C].
WENR—Jack Berch show [A].
WCFL—News reports.
WAIT—Washington races.
3:15—W-G-N—Words and Rhythm.
WMAQ—Stella Dallas, serial [N].
WENR—Beulah Karney.
WCFL—Views of the News [A].
3:25—WBBM—Paul Brentson, news reports.
3:30—W-G-N—Fun on the Street.
WMAQ—Lorenzo Jones, serial [N].
WENR—Ladies, Be Seated.
WBBM—Meet the Missus.
WCFL—Don Artiste, pianist.
3:45—W-G-N—Johnny Betts.
WMAQ—Young Widder Brown [N].
WBBM—Missus Goes to a Party.
WIND—Club 560.
WCFL—Light Gossip Club.
WJJD—Scoreboard.
3:55—WBBM—News reports.
4—W-G-N—News reports.
WMAQ—When a Girl Marries [N].
WBBM—Paul Gibson program.
WENR—Glamour Manor.
WCFL—Music Lovers' Matinee.
WIND—News; Club 560.
WJJD—Sports Jamboree.
4:15—W-G-N—Banko.
WGNB—Pop concert.
WMAQ—Portia Faces Life [N].
WILL—Women's Club.
WJJD—1160 Club.
4:30—W-G-N—The Music Mart.
WAAF—Sports Edition.
WMAQ—Just Plain Bill [N].
WENR—Ted Malone.
WIND—News; Today's Top Tunes.
WBBM—Two Ton Baker.
4:45—WGNB—Console concert.
WMAQ—Front Page Farrel [N].
WBBM—Gold Coast.
WENR—Hop Harrigan, serial [A].
WIND—Benny Goodman.
4:55—WCFL—News, commentary.
5—W-G-N—Robert F. Hurleigh, news.
WGNB—News, Time to Relax.
WENR—Terry and the Pirates [A].
WMAQ, WBBM—News reports.
WCFL—News; Serenade program.
WIND—News; scoreboard.
WJJD—Parade of Stars.
5:05—WMAQ—Cloyd Head, news reports.
5:15—W-G-N—Superman, serial [M].
WBBM—Jimmy Carrol Sings [C].
WENR—Dick Tracy, serial [A].
WMAQ—Pleasure Parade.
WCFL—Calling All Girls.
5:30—W-G-N—Capt. Tim Healy's Stories [M].
WGNB—American Home Melodies.
WENR—Jack Armstrong, serial [A].
WMAQ—Kingsbury Cadets.
WBBM—John Harrington, news.
WAIT—Musical Showcase.
WCFL—News; Hit Tunes.
WIND—Double Feature.
WJJD—Dinah Shore.
5:45—W-G-N—Tom Mix, serial [M].
WBBM—The World Today [C].
WENR—Tennessee Jed [A].
WMAQ—John Holtman, news reports.
WCFL—Malcolm Claire.
WIND—Musical Motorcade.
WJJD—Lucky Money.
5:55—WBBM—News reports [C].

EVENING

6—W-G-N—GI Joe's Problems.
WGNB—Fulton Lewis Jr., news [M].
WMAQ—Jim Blade and His Music.
WBBM, WLS, WCFL—News reports.
WIND—News; Sweet and Solid.
WJJD—Sports Review.
WCFL—Headline Edition [A].
6:05—WBBM—Everett Holles, news.
6:15—W-G-N—Telephone Quiz.
WGNB—Dinner Music.
WMAQ—News of the World [N].
WCFL—Raymond Swing, news [A].
WBBM—So the Story Goes.
WLS—Arthur C. Page.
WIND—Sweet and Solid; news.
WJJD—Pan-Americana.
6:30—W-G-N—John F. Holbrook, news.
WLS—The Lone Ranger [A].
WBBM—Jerry Wayne show [C].
WMAQ—Skip Farrell.
WCFL—Catch Carter's Column.
WIND—Cub news.
WJJD—Dave Minor.
6:45—W-G-N—Easy Aces.
WGNB—Your Request program.
WMAQ—Kaltenborn Edits the News [N].
WIND—Chicago Reporter.
WJJD—Supper Frolic to 8:45 p. m.
WCFL—Name You Remember.
7—W-G-N—Reading Tomorrow's Tribune.
WGNB—News; operetta music.
WBBM—The Aldrich Family [A].
WMAQ—Highways in Melody [N].
WLS—Blind Date [N].
WCFL—Current news.
WIND—News; Veteran's problems.
7:15—W-G-N—Inside of Sports.
WCFL—Bing Crosby records.
WIND—Songs of Good Cheer.
7:30—W-G-N—Freedom of Opportunity [M].
WGNB—Freedom of Opportunity [M].
WMAQ—Duffy's Tavern [N].
WBBM—Kate Smith Sings [C].
WCFL—Dr. Schacher, news reports.
WLS—This Is Your F. B. I. [A].
WIND—Capt. Michael Fielding, news.
7:45—WCFL—Radio Sports Page.
WIND—Time to Remember.
7:55—WBBM—Bill Henry, news reports [C].
8—W-G-N—Gabriel Heatter, news [M].
WGNB—News reports, Symphony.
WMAQ—Waltz Time [N].
WCFL—News reports.
WBBM—It Pays to Be Ignorant [C].
WENR—Famous Jury Trials [A].
WIND—News; Parade of Stars.
8:05—WCFL—Sorrowful Mother Novena.
8:15—W-G-N—Real Stories from Real Life [M]
8:30—W-G-N—Spotlight Bands [M].
WMAQ—People Are Funny [N].
WBBM—Those Websters [C].
WENR—The Sheriff [A].
WIND—Capital Mystery.
8:55—WENR—Storyteller, M. Miller [A].
9—W-G-N—Jimmy Evans on Football.
WGNB—News; Keyboard Impressions.
WMAQ—Dunninger show [N].
WBBM—Durante-Moore show [C].
WENR—Welterweight Bout [A].
WCFL—News reports.
WIND—News; Close Harmony.
9:15—W-G-N—Orphans of the Storm.
WGNB—Artists Recital.
WCFL—Studs Terkel, news.
WIND—Musically Speaking.
9:30—W-G-N—Country Sheriff.
WGNB—Evening Serenade.
WMAQ—Stern's Sports Newsreel [N].
WBBM—Harry James [C].
WENR—Sports Show.
WCFL—Labor news flashes.
WIND—Casa Rhumba.
WWZR—Composers' hour.
9:45—WGNB—Music Memory Quiz.
WCFL—Louie and His Gang.
10—W-G-N—Songs You Remember.
WGNB—News reports; Symphony.
WMAQ—The Supper Club [N].
WBBM—Jack Kirkwood show [C].
WENR—Paul Harvey, news.
WIND—News; Symphony hour.
WCFL—Moulton Kelsey, news.
10:15—W-G-N—Chicago at Night.
WCFL—Richard Harkness, news [N].
WMAQ—Kleve Kirby, news.
WBBM—Jack Smith show [C].
WENR—But Not Forgotten [A].
10:30—W-G-N—News reports.
WMAQ—The Vagabonds.
WBBM—Eugene Read, news reports.
WCFL—Music Lovers' hour.
WENR—Charlie Chan.
WGES—All-Slavic hour.
10:45—W-G-N—Magic Steps to Romance.
WMAQ—Man Hunt, drama.
WBBM—Patty Ford's Busy Line.
WENR—Story Dramas; Rhythm.
11—W-G-N—News bulletins.
WMAQ—Don Elder, news reports.
WENR—The Last Word.
WBBM—News reports.
WIND—News; Musical Comedy Favorites.
11:05—W-G-N—Chicago Men in the News.
WBBM—Michael Scott Presents.
11:10—W-G-N—Musical Notes.
11:15—W-G-N—Emil Petti's orchestra [M].
WMAQ—Parade; Night Music.
WENR—Gay Claridge's orchestra.
11:20—WBBM—Serenade from Syracuse [C].
11:30—W-G-N—Henry King's orchestra.
WBBM—Clyde McCoy's orchestra [C].
WMAQ—World's Great Novels [N].
WENR—Community Fund program.
WCFL—Hans Muenzer's orchestra.
WIND—News; Music That Jumps.
11:35—WENR—Johnny Long's orchestra.
11:45—WIND—Freddy Schaeffer's orchestra.
11:55—W-G-N—News reports.
12—W-G-N—Curfew time to 1 a. m.
WBBM—News reports.
WMAQ—News; Musical Nightcap.
WENR—News reports.
WIND—News; Night Watch to 5:30 a. m.
12:05—WBBM—Ted Lewis' orchestra.
12:15—WENR—Off the Record.
12:30—WBBM—Mel Cooper's orchestra.
WENR—Swinging with the Stars.
12:55—WMAQ—News and Prayer.
WENR—News reports.
1:00—W-G-N—News reports.
WBBM—News; Lionel Hampton's orch.

News Broadcasts

MORNING

5:55—W-G-N	8:15—WLS	9:15—WCFL
6:00—WMAQ	8:35—WMAQ	9:30—WLS
6:45—W-G-N	8:45—WBBM	10:00—WCFL
7:15—W-G-N	9:00—W-G-N	10:30—WLS
8:00—W-G-N	9:00—WMAQ	11:00—W-G-N

AFTERNOON

12:00—WMAQ	2:45—WLS	4:55—WCFL
12:45—WMAQ	3:00—W-G-N	5:00—W-G-N
1:00—W-G-N	3:15—WCFL	5:00—WCFL
1:00—WCFL	3:25—WBBM	5:45—WBBM
1:30—WCFL	4:00—W-G-N	5:55—WBBM

EVENING

6:00—WGNB	8:00—W-G-N	11:00—WBBM
6:15—WMAQ	8:00—WGNB	11:30—WIND
6:30—W-G-N	9:00—WCFL	11:55—W-G-N
6:45—WMAQ	10:00—WGNB	12:00—WMAQ
7:00—W-G-N	10:30—W-G-N	12:00—WBBM
7:00—WGNB	11:00—W-G-N	12:00—WENR
7:00—WIND	11:00—WMAQ	1:00—W-G-N

Listener's Choice

SPECIAL EVENTS

10:15 a. m.—W-G-N—June Baker program. Guests: Tommy Bartlett and Ann Renel, composer of music for "The Story of G. I. Joe."

10:45—WIND—Sgt. Jack Slocum interviews Larry Adler on Community and War Fund show.

8:30 p. m.—W-G-N—Spotlight Bands, with Tony Pastor, start fourth year of service to war workers. Speaker: Col. E. M. Kirby.

9:15—W-G-N—18th anniversary of the founding of Orphans of the Storm, with Irene Castle McLaughlin, Preston Bradley, and Ald. T. W. Merryman.

VARIETY, COMEDY, AND DRAMA

1:30 p. m.—W-G-N—Interviews with stars of the Ice Follies.

6:30—WBBM—The Jerry Wayne show. Guests: Ginny Simms and Rochester.

7:00—WLS—Blind Date, with Arlene Francis.

7:30—W-G-N, WGNB—Freedom of Opportunity: "The Story of O. Henry."

7:30—WMAQ—Duffy's Tavern, with Ed Gardner, Charlie Cantor, Sandra Gould, and Matty Malneck.

8:00—WENR—Famous Jury Trials.

8:30—WBBM—Those Websters, with more problems of Bill and Liz.

9:00—W-G-N—Jimmy Evans predicts the outcome of Saturday's football games.

9:00—WMAQ—Dunninger show, with Marilyn Day and Mitchell Ayres.

9:00—WBBM—Jimmy Durante and Garry Moore, with Jeri Sullavan.

9:30—W-G-N—Country Sheriff in "One in a Carload."

MUSIC

Noon — WAAF — Symphonic hour: Wagner's "Tannhauser Overture."

4:00 p. m.—WCFL—Music Lovers' Matinee: Glazounov's "Carnival Overture."

7:30—WBBM—Kate Smith Sings, with Ted Collins as M. C.

8:00—WMAQ—Waltz Time, with Bob Hannon and Evelyn MacGregor.

10:00—WGNB—Symphony hour: Rachmaninoff's Symphony No. 3 in A Major.

10:05—WIND—Symphonic hour: Sibelius Symphony No. 6 in F Major.

10:30—WCFL—Music Lovers' hour: Tschaikowsky's "Polish" Symphony.

ON SHORT WAVES

LONDON

The North American service of the BBC from London includes the following programs today. The frequencies [in megacycles] employed after 4:15 p. m. are: 11.93, 9.58, 9.87, 6.11, 7.26, 9.51. 4:30 p. m., Robinson Family; 4:45 p. m., news; 6:30 p. m., Radio Newsreel; 8:10 p. m., Daily Service; 10:15 p. m., World Affairs; 11:30 p. m., news.

PLAN TO EXPAND VETERANS' CARE TOLD BY HAWLEY

Maj. Gen. Paul R. Hawley, acting surgeon general of the veterans' administration, yesterday disclosed what he described as tentatively approved plans for giving sick and disabled veterans expanded medical care without invoking any of the compulsory features of socialized medicine.

The former chief surgeon of American invasion troops in Europe, during a press conference at headquarters of the American Medical association here, said the plans were worked out in Europe during the war. They call, he said, for utilizing the voluntary services of the best American specialists on a part time basis.

Incapacitated veterans, he explained, will be transported quickly to metropolitan centers for the finest medical attention "now available only to the very rich or very poor."

BAR SAYS MANY ILLINOIS TOWNS LACK LAWYERS

Illinois is confronted by a shortage of lawyers with a class of 14 admitted to the bar last September, compared with a normal crop of 300. This developed yesterday at a meeting of the Illinois Bar association in the Stevens hotel.

Atty. Kaywin Kennedy, Bloomington, first vice president of the organization, disclosed the shortage and said that there are 70 towns of more than 1,700 population in Illinois without a single lawyer. While many of these towns are suburban with resident attorneys with offices elsewhere, Kennedy said, the condition gives an idea of the shortage.

Many aspiring attorneys were plucked by the draft before they could get thru four years of an A.B. course and then top it off with legal learning. Odds that this would happen discouraged others who normally would be belaboring juries with verbiage.

SPEAKERS FAVOR HOSPITAL RULE OF AMBULANCES

R. Patrick O'Reilly, vice president of the City club, and Dr. George R. Wakerlin, assistant dean of the University of Illinois medical school, yesterday told a city council subcommittee they believe ambulances should be operated under control of County hospital by trained crews including an intern.

John J. McNeill, representing the Metropolitan Ambulance Owners' association, renewed his offer to provide service for the city with privately owned ambulances. He asserted intern service is not necessary when the equipment is manned by properly trained personnel.

After hearing other witnesses, the subcommittee indicated it will hold another hearing in several weeks. The subcommittee, of which Ald. Gillespie [29th] is chairman, is to make recommendations on whether Chicago should have public ambulance service.

Bataan Veteran Freed from Jap Prison Camp

Sgt. Herbert J. Aschenbrenner, 24, captured on Bataan, and survivor of the infamous death march and O'Donnell prison, has been liberated from a Japanese prison camp, his parents, Mr. and Mrs. George W. Aschenbrenner, of 4734 N. Kilbourn av., were advised yesterday by the war department. Only last week they received a letter from him written in October, 1944, stating that he was well. Sgt. Aschenbrenner was a member of the 91st bomber squadron.

Veteran to Wed

[TRIBUNE Photo]

Ensign Edwin Ray Jr. and Miss Winifred Morrow as they obtained marriage license from County Clerk Flynn.

Ensign Edwin O'Miles Ray Jr., 22, who wears five battle stars for major engagements in the South Pacific, will be married tomorrow evening to Miss Winifred Morrow, 22, in the home of his parents, Mr. and Mrs. Edwin O'Miles Ray Sr. of 700 Irving Park rd. His father is a former assistant state treasurer.

Ray, who is on sick leave from the Corona Naval hospital in Los Angeles, Cal., and his fiance received their marriage license from Michael Flynn, county clerk, personally.

They were childhood sweethearts and both attended Lake View High school. Miss Morrow is the daughter of Mr. and Mrs. Axel Wennerberg of 3710 Sheffield av.

CAFE FINED $400 IN REFILLING OF LIQUOR BOTTLES

Federal Judge Philip L. Sullivan imposed a fine of $400 yesterday on Roth, Inc., operating the Blackhawk restaurant, 139 N. Wabash av., on a charge of refilling liquor bottles with inferior grades of liquor.

Agents of the alcohol tax unit said they found 18 reused bottles containing from 43 to 52 proof whiskey instead of the 86 to 90 proof advertised by the label.

Atty. Herman Kabaker said the violations were committed by five bartenders, since discharged, while the owner, Donald Roth, was in service with the marines.

HELD TO JURY ON GIRLS' CHARGES
Paul Martin, 25, a truck driver, was held to the grand jury yesterday by Judge Matthew D. Hartigan in Felony court on a charge of molesting three young girls.

BABY'S COLDS . . . Best-known home remedy for relieving miseries of children's colds. No dosing to upset stomach. Just rub it on **VICKS VAPORUB**

EVANS TO START GRIDIRON DOPING SERIES TONIGHT

Jimmy Evans, the former Northwestern football star, is ready to forecast the outcome of gridiron games. He will dope tomorrow's schedule in the first of a series of weekly broadcasts at 9:15 o'clock tonight over W-G-N. At 4:30 p. m. tomorrow he will give the first of his scoreboard reports. W-G-N will begin its football broadcasts tomorrow with the Illinois-Pitt game from Champaign. WMAQ will report the same game. WBBM will carry the Iowa State-Northwestern game and WCFL the Purdue-Marquette contest.

A special broadcast on W-G-N at 9:15 o'clock tonight will mark the 18th anniversary of the founding of Orphans of the Storm, organization devoted to preventing suffering to animals and offering them a refuge. Speakers will be Mrs. Irene Castle McLaughlin, the founder; Dr. Preston Bradley, and Ald. T. W. Merryman [45th].

Richard Williams, the East Chicago, Ind., Quiz Kid, will make his 200th appearance on the broadcast at 6:30 p. m. Sunday over ABC. On that occasion he will have earned $20,000 in war bonds for appearance on the show.

Col. Lemuel Q. Stoopnagle, missing for some time as a regular on the networks, will take over W-G-N-Mutual's Double or Nothing quiz as master of ceremonies starting Sunday. The show is aired at 8:30 p. m. Stoopnagle, the mad wag of the kilocycles, last was heard on W-G-N's Human Adventure Einstein theory broadcast. He played the part of the ordinary guy trying to comprehend relativity.

Larry Adler, the harmonica ace who has traveled some 80,000 miles entertaining overseas service men, will tell about his experience in a special appearance for the Community and War fund over WIND at 10:45 a. m. today. Sgt. Jack Slocum of the Marines will interview Adler.

FROM A CURRIER & IVES PRINT

Distinctive as the Old South

There's Only One

SOUTHERN COMFORT

AMERICA'S MOST VERSATILE DRINK

100 PROOF LIQUEUR

SOUTHERN COMFORT CORP., SAINT LOUIS, MO.

So EASY to make! So GOOD to drink!

FROZEN flavor ★ INSTANT ALL-COFFEE

Just add a scant half teaspoon of Instant ALL-COFFEE to a cup of boiling water and, instantly, you have the perfect coffee drink. Exclusive Frozen-Flavor process preserves the true coffee flavor. It's 100 per cent real coffee. Comes in 2, 4 and 8-ounce containers.

WJJD

Made exclusively by JOHN L. KELLOGG & CO. South Elgin, Illinois

HURRY—SPECIAL! FRI., SAT., MON.

OUR NEW METHOD

CLEANS YOUR CARPET ON THE FLOOR

YES—FURNITURE, TOO!

ODORLESS—NO SOAP

Coconut Oil Shampoo

FAST SERVICE

Special Prices—Phone Now!

SAVE THIS AD

Beautiful Cleaning

FRI., SAT., MON.—SPECIAL

2 Pc. Overstuffed SOFA & CHAIR

Regular $15.90 NOW ONLY 9.90 SET

Beautifully cleaned with latest professional high-pressure suction pumps and motor-driven scrubbers. Operated by experts in your own home, office, hotel or theater. Work guaranteed.

ALSO TWISTS and ORIENTALS

PHONE NOW SAVE THIS AD

STERLING

Carpet and Furniture Cleaners

181 North Wells St.

STATE 0422

WE GO ANYWHERE WITHIN 25 MILES

AJAX

Dee Dee Tee

THE MIRACLE INSECT KILLER

Contains Original DDT Pleasingly Scented

Quick Action—Prolonged Action

THE BEST COSTS SO LITTLE

Liquid Spray for household use . . . . 85c pt.

Powder for use out-of-doors . . . . 35c lb.

TAKE THIS AD TO YOUR DEALER

AJAX PRODUCTS, INC.

176 W. Adams St. Chicago 3

CENtral 6911

WHAT'S BEHIND THE NEW

Martin 202 Transport

Martin AIRCRAFT

Builders of Dependable Aircraft Since 1909

SOME OUTSTANDING FEATURES OF THE NEW MARTIN 202

- Cruises at a speed approaching 300 m.p.h.—upward of 100 m.p.h. faster than present day transports.
- On a 250 mile city-to-city hop, direct flying costs, exclusive of operating overhead, are less than one cent per seat-mile.
- Various interior arrangements carry 30 to 42 passengers—in luxury unsurpassed by even the largest 4-engine airliners flying today.
- Utmost passenger comfort assured by comfortable, roomy seats, plenty of head room and leg room, large windows, modern heating, ventilating, sound proofing and lighting.
- Has far more cargo and baggage space (525 cu. ft.) than any transport of comparable size.
- Three large exterior doors and two large doors between passenger and cargo compartments, permit swift loading and unloading to cut waiting time at airports.
- Will utilize every new electronic device, including radar, to permit all-weather flying.
- Embodies such improvements as reversible-pitch propellers, heat anti-icing, laminar flow wings, tricycle landing gear.
- Flexible Mareng fuel cells cut maintenance cost and contribute to safety.
- Equipment is located below floor, easily accessible for servicing through exterior hatches.

Months of work by 250 engineers . . . more than a million dollars in engineering and development costs . . . help explain why the Martin 202 obsoletes all commercial transports of her class. And behind that stands the longest aircraft building experience in the industry . . . 36 years long. The history of Martin is a record of development of new and better types of aircraft . . . which time and again have rendered obsolete all comparable aircraft of their time. We show above a few of many Martin planes . . . which have helped write the record of aviation's progress. Now, out of this rich background, Martin presents the 202 . . . a plane which ushers in a new era of progress and profit for the airlines, with fares below first-class railroad rates for the flying public. We give you more facts about this great new luxury airliner in the box at the left.

THE GLENN L. MARTIN COMPANY, BALTIMORE 3, MD.

"Rumor Had It" . . . . By Christopher Hale

(Copyright: 1945: By Mrs. Frances Stephens)

SYNOPSIS: Erica Pomeroy, whose parents had died and left her a fortune, returns from Boston, bringing a fiance. It was expected Erica would marry Huntley Price, whom she had known all her life. Huntley appeals to Mr. Izenga to help him win back Erica. Mr. Izenga had been in love with Erica's mother and had shared with her grandmother the upbringing of the girl. He dislikes Toby Newcomb's mocking air. Erica confides they would have been married in Boston but she couldn't hurt him and her grandmother. Ridge Dawson, Mrs. Pomeroy's brother, drops in at Mr. Izenga's for cocktails before his sister's birthday dinner. Ridge is charming, unreliable, has had several wives, and is always in debt. He is about to ask Letty for a loan and wants Mr. Izenga to put in a good word for him. Ridge and Letty had shared equally in their father's fortune. Arriving at Pomeroys, they find Hester Pomeroy Duke and her husband, Harry, Erica, Toby, and Huntley. Bennet Pomeroy, her son, arrives after dinner with Lucianna Duprez whom he refuses to marry. Lucianna is bleeding Mrs. Pomeroy, as she has just cause for a breach of promise suit. Mrs. Pomeroy's threat to cut Erica off without a cent if she marries against her wishes falls on deaf ears, but she agrees to take care of Ridge. Late that night she is strangled, and insists Toby tried to kill her. She felt the ring on his finger. Bennet is found in a drunken sleep. Toby moves to the inn. Ridge telephones, the news of the strangling is all over town. A second attempt to strangle Mrs. Pomeroy is successful. Police are notified, and the doctor is called for Bennet. Police believe Bennet has been drugged. Hester Duke, in a frenzy, accuses Toby. Erica suggests to Lt. French that Mr. Izenga represent them.

INSTALMENT XI.

A RING

French walked to the door of Mrs. Pomeroy's bedroom. The two troopers guarding it stepped aside as he went in. Every one else followed. French watched their faces.

Mr. Izenga looked down at the gray face and startling eyes of his dear old friend. Mrs. Pomeroy was wearing a white silk gown and the sheet was drawn up to her shoulders. She lay on her back. There was no sign of any struggle in the room.

"I shan't keep you long," French said soberly. "I want you to tell me if everything in the room is as it was the first time she was attacked."

Erica stood with tears rolling down her cheeks. Hester Duke made choking noises behind the handkerchief held to her mouth. Harry Duke's small eyes roamed everywhere as if hunting for something.

Mr. Izenga asked huskily, "Is the bedlight cord pulled out of the base plug?"

One of the troopers promptly answered, "Yes, sir."

"That's the way it was the other time," Mr. Izenga said. She mentioned that the light wouldn't go on and I saw that it had been pulled away."

"Anyone think of anything else?" French asked.

If they did, they kept still. In another minute they were allowed to leave.

Lieutenant French sat behind a dainty kneehole desk. A trooper with pad and pencil awaited the next pearl from the lips of Angeline.

"I never seen Mrs. Pomeroy from the moment she went out the front door and got into the car, the evening before, to go to them Joneses dinner, 'till I see her cold and dead on the bed," Angeline glanced toward Mr. Izenga.

"Yes. You've said that enough times," French was curt. "But didn't you hear anything in the night?"

"No."

"Very well, you can go, I'll see you again, later."

As soon as she was out of the room, French said, "She's holding out on us."

French said, "I could crack down on her but it might take a long time to wear her down. Do you think you could do anything with her, alone?"

Mr. Izenga said softly, "I will see." The door closed behind him.

In a surprisingly short time he was back. Opening his small, claw-like hand, he exhibited a large gold ring set with one of those unpleasant red-flecked green gems known as bloodstones.

"She had this ring. She found it on the floor beside the bed, poor Letitia Pomeroy's bed, this morning. You know she was one of the first people in the room."

French turned the ring over with a pencil, examining it. "Did she give any reason for holding out on it?"

"Yes, she said she was trying to protect the family interests. She seems to think it belongs to Mr. Newcomb. Perhaps she hoped Erica would pay her for hiding it. No doubt you've been told about that first attempt on Mrs. Pomeroy? She insisted there was a ring on the little finger of one of the hands on her throat. It was one of the reasons she suspected Newcomb."

"Does this look like his ring, Mr. Izenga?"

"Yes, it does."

"Get Newcomb in here."

Toby Newcomb entered in a few seconds apparently undisturbed. There was no ring on his hands.

"Sit down, Newcomb." The lieutenant poked the ring with a pencil. "That your property?"

Toby Newcomb bent forward.

"No, it isn't. And I've been expecting something like this, lieutenant. You'll recall that I told you that when I woke this morning, my ring was gone from the dresser. I have a first floor room at the inn. Anyone could have walked in and taken . . ."

"Walked in and taken your ring without waking you?" Mr. Izenga interposed.

Toby reddened. "Must have been that way. I'd have said it couldn't be done, too. But the ring is gone. I recall dropping it on the dresser."

"Are you sure this isn't your ring?" French asked.

"Absolutely," Newcomb said. "I don't like rings, but my mother gave me this and asked me to wear it. It had belonged to my father. I wore it to please her. But the set was chrysoprase all green. This one has red flecks in it. I admit the ring is very much like mine."

"You can prove your ring was chrysoprase?" French asked pleasantly.

"O, why yes. Of course Erica will remember."

Erica, yes, drag her into it, fretted Mr. Izenga angrily.

French said, "It would be better if you had a more disinterested witness, Newcomb. But . . . get Miss Pomeroy in here."

The trooper went out.

"I'll ask the questions, Newcomb. You keep still."

"Okay," said Toby curtly, "but give me credit for a grain of common sense, won't you? Do you suppose I'd have lost a heavy ring like that off my hand after killing someone and not hunted for it 'till I found it? As far as I can find out, the killer wasn't disturbed. Nobody heard anything. It wasn't discovered 'till after 10."

French stopped him with a look.

An uneasy silence filled the room until Erica entered with the trooper.

"Miss Pomeroy," began French, "do you recall a ring Mr. Newcomb wore on his little finger?"

"O." She was eager to help. "Yes. He told me it was stolen from him in the night. Have you?"

"Just a minute. Describe it, please."

A gray cloud of horror crossed her face. She put up the fingers of both hands involuntarily to her chin. Then she said:

"It—it was gold. Heavy. And there was some sort of chased design. And it was set with something—some stone. Green, I think." Her eyes searched Toby's face.

"Look at me, please, Miss Pomeroy." French was hard. "Was the stone all green or did it have red flecks in it?"

Erica's lips were drawn in, whitely. Suddenly she blurted out. "It had red flecks."

Toby grunted involuntarily.

"O, no, no," Erica cried. "I honestly don't know. I never notice things. I j-just guessed. Toby, darling, did I say the wrong thing? O, please believe me, lieutenant. I don't know, really."

After Toby was taken away by the troopers, Mr. Izenga followed Erica out into the hall.

[Continued Tomorrow]

Hospital Benefit Party

The annual Ravenswood hospital benefit card party will be held at 1:30 p. m. Oct. 12 in the Edgewater Beach hotel.

Parents Urged to Break Habit of Faultfinding

BY GLADYS HUNTINGTON BEVANS

[Copyright: 1945: By News Syndicate Co., Inc.]

"Faultfinding is negative in a 'pecking' sort of way; it just gets a mother or father nowhere," was the way I wound up a recent column. Now to go on with the subject, which I think is important.

Faultfinding has nothing large or friendly about it. It isn't like a father or mother sitting down with a child and saying point blank, for instance: "Now, John, you're getting pretty careless about promises. You've broken three to me this week alone. Let's see what we can do about it." Faultfinding isn't like this; it's short-sighted. Or as an old lady I know would say, "It's small potatoes." That's one thing against it.

A second thing against faultfinding is that it makes the person who does it seem like a disagreeable, unpleasant-sounding and looking person. Did you ever listen to yourself or any one else in a faultfinding mood, or happen to glance into the mirror? Neither voice nor expression is pleasant.

A third indictment against faultfinding is that it makes the children draw away from you—and quite naturally, too. They feel a pretty continuous pressure or disapproval on your part. And no one exactly cuddles up to that!

And, fourth, chronic faultfinding makes the children feel almost constantly reprehensible, guilty. And that is not a good feeling for a child to have. It certainly is a negative one. And because it is that, it never really helps him at all.

If you've gotten into the habit, pull yourself up short. Then begin by counting 10, or use any other trick on yourself, before you point out a failing or a misdemeanor. I'd be willing to wager that eight times out of 10 you'd "skip it." Next, make it your business to see how often you can find an excuse to praise a special act of considerateness of your child. Besides which, drop the nagging feeling, and go back to being jolly, funny, and friendly, the way you used to be before the faultfinding habit got you.

You've no idea, till you've done it, how you'll relax and how the children will beam.

* *

Illinois PTA to Hold First Convention in Three Years May 6-8

For the first time in three years, the Illinois Congress of Parents and Teachers is drafting plans for a state convention, which is expected to draw considerably more than 1,000 delegates and alternates to Chicago. The state executive committee, in session yesterday in the Stevens hotel, set the time for May 6 thru 8, and headquarters will be at the Stevens. Mrs. Arthur M. Wilkinson of Chicago is general arrangements chairman for the state assembly. Among other appointees named by the state president, Mrs. Frank A. Damm, are Mrs. J. W. Heylmun of Oak Park, program chairman; Mrs. Emmett B. Sisson of Chicago, registration chairman, and Mrs. W. F. Krahl of Chicago, in charge of transportation.

Lectures Today

Prof. E. J. Kraus, "Early Hardy Chrysanthemums," auspices Chicago Horticultural society and Garden center, 2 p. m., Chicago Public library, free.

Emma Neve, "People of the Pyramids," 2 p. m., Chicago Natural History museum, 30 cents.

Fair and Warmer. High 74°; Southwest Winds.

Inquiring Camera Girl

By Maryon Zylstra

[The Tribune will pay $5 for each interesting question submitted by a reader and used by The Tribune. Today's question was submitted by Mrs. Patsy M. Smith, 372 W. Jefferson st., Joliet.]

THE QUESTION

What do you think should be done with the engagement ring when the engagement is broken?

WHERE ASKED

Consumers building, 220 S. State st.

THE ANSWERS

Vergie Crotteau, stenographer, 4718 Kenwood av.—It should be returned to the boy regardless of the reason for the break-up. He bought the ring and gave it to her, not as a gift but as evidence of her promise to marry him. If they do not go thru with the wedding she should return the ring unless he wants her to keep it.

Elaine Thompson, stenographer, 4700 N. Leamington av.—If I were engaged to someone and then did not plan to marry him, I wouldn't want to keep the engagement ring. It would only be a constant reminder of plans that went wrong. In all fairness to the boy, and to clear my conscience, I think I would return it.

Leo F. Innocenti, assistant elevator starter, 4035 W. Harrison st.—That would depend upon the circumstances. If a man were wealthy and made a habit of getting engaged to girls, he probably would expect the girl to keep his ring. But if it has been a serious romance, the ring should be returned.

Teresa Schroeder, clerk, 7342 Princeton av. — I think the girl should offer to return an engagement ring. Diamonds are expensive and when a man gives one away he usually does it in good faith. Therefore, since it was given in all seriousness, no matter who caused the disagreement, it rightfully belongs to him.

Al Krugman, salesman, 5400 Greenwood av.—Usually the man wants the ring returned because he paid for it. But if it is his idea that the engagement be broken, I think he owes the girl something for monopolizing her time. If it's a mutual disagreement the girl should keep the ring. If the idea is hers, she should give it back.

Del Bowman, buyer, 7016 Clyde av.—When the lady decides she doesn't want to marry the man to whom she is engaged, then it's her duty to return his ring. If he asks to be freed from pending marriage, he shouldn't expect the ring, as it would serve as a small compensation for the time she had wasted.

Arts and Letters Board

Chicago chapter board members of the National Society of Arts and Letters will plan the program for its new season at a luncheon gathering today in the Cordon club. Mrs. Fred E. Cullen will preside.

Japan Expects Heavy Demand for U. S. Books

BY ROBERT CROMIE

[Chicago Tribune Press Service]

TOKYO, Sept. 20—A greatly increased demand for books printed in America and Britain is anticipated by Kiichi Matsumoto, director of the Imperial library of Japan since 1921.

Matsumoto today requested the ministry of education to increase the library's book purchase budget to 350,000 yen [about $23,000], of which he would devote 200,000 to buying books in the English language. The remainder would be used to buy either old, out of print Japanese books, or books of other nations.

Like the library of congress in America, the Imperial library received a free copy of every book printed thruout the country.

Matsumoto said that he would again endeavor to have all library fees removed in order that even the poorest students would not be hampered in the pursuit of learning. At present those wishing to study in the library must pay 10 sen [nearly 1 cent] per visit, while those privileged to withdraw books pay a fee of 10 yen [about 60 cents] each six months.

The librarian, who visited Philadelphia 20 years ago as Japanese delegate to the international library conference, deplored the fact that the large number of persons using the Japanese library had fallen off since the beginning of the war.

A large percentage of the pre-war patrons, he said, had taken out works of science or industrial subjects as well as encyclopedias and similar books. Matsumoto blamed most of the drop in patronage to the factors of poor transportation, the removal of students to the army or war factories, loss of population thru air raids, or the early closing regulations due to the black-outs.

The Imperial library owns about 1,000,000 volumes of which perhaps one-quarter are foreign — most of these in English. Included are valuable manuscripts as well as English books printed in the 17th century. The library was undamaged during the war except for some broken windows, but 150,000 of the most valuable books were removed for safe keeping. A number of these were burned when the railroad station in which they were awaiting shipment was hit by an incendiary bomb.

The library formerly had a staff of 180, but now operates with a curtailed personnel of 120. Matsumoto provided us with the inevitable tea and fans, after which we easily obtained any information we wanted.

Speaking English sometimes, but more often thru translation made by Lt. Taro [Tommy] Tsukahara of San Francisco, Matsumoto said that he hoped he might resume the prewar practice of exchanging on an equal basis government printed Japanese books for those printed by the governments of other nations. He added rather wistfully that he would not know until next April whether his request for an increased budget would be granted.

The Imperial library was founded in the fifth year of Emperor Meiji—1872— and before the war was one of about 20 libraries in Tokyo. Several of the others, including a large one in Hibiya park, were burned.

Meanwhile the deep interest of the Japanese people in books can be easily seen in the crowds thronging the second hand book stores.

* *

Eleanor Club Dinner

The Central Eleanor club will entertain at dinner for new members and their sponsors at 6 o'clock tonight in the clubrooms.

Smart Patterns

This casual dress, tailored to junior tastes, is perfect for crisp fall days. It boasts the new collarless neck line and roomy patch pockets. Style No. 2838 is designed for sizes 9, 10, and 11 and 12 to 18. Size 16 requires 2 yards of 54 inch material. The charming Dutch bonnet and matching pouch bag are easy to make. Style No. 3716 is cut in one size, requiring only 1 yard of 35 inch material to make the set. The applique design is included.

Order Clotilde patterns from Chicago Tribune, P. O. Box 537, Grand Central Annex, NEW YORK CITY. Print name and address; state size. Each pattern is 10 cents, plus 2 cents for mailing. The fall and winter fashion book, on sale at Tribune Public Service offices, is 15 cents; 12 cents if ordered by mail with a pattern.

E-E-Z-Z-Y EATING Jays POTATO CHIPS Serve 'em with SOUPS . . . SALADS . . . SANDWICHES

On a hell-racked day last April, Ernie Pyle sent a note from Okinawa to That Girl in Albuquerque:

"I'm on another invasion. I never intended to. But I must cover the Marines and the only way to do it honestly is to go with them . . . I've promised myself and I promise you . . . I will never go on another one."

Ernie's promise is kept.

But his spirit lives on, in the heart of every G. I., and in the hearts of folks at home who fearfully, hopefully await the return of their loved ones. Ernie Pyle endured with them the searing desert heat, the numbing cold of sodden pup-tents and foxhole mud. He knew the dragging hours of monotony, the grim drudgery, the high drama of danger, the unspoken terror at the scream of a shell. And he shared it all with quiet courage, even to the ultimate experience of death.

His words, too, live on in the warm human stories that bring home the life of *your* man at war, and the life of this tough but gentle little guy who was there with him. His great book *Here Is Your War* inspired this memorable new film, STORY OF G. I. JOE with Ernie's role enacted by Burgess Meredith.

We have been privileged to publish a special motion picture edition of this great book, illustrated with photographs from the magnificent Lester Cowan production. You will want to see this United Artists picture, of course . . . and you will want to own the book as a living memento of one of the truly great souls of our time.

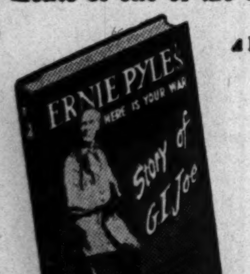

A FORUM MOTION PICTURE EDITION

NOW $1.00

OVER 2,000,000 COPIES IN PRINT

Wherever Books are Sold

THE World PUBLISHING COMPANY CLEVELAND AND NEW YORK

No, Mrs. Grabbingettit, that's not quite necessary any more to get Peanut Crunch Peanut Butter!

We're happy to announce that more and more Peanut Crunch is being sent to your store. So, just look for it . . . ask for it . . . you'll be surprised how often you can get delicious Peanut Crunch. Your family will love the crisp, "chewy" bits of fresh, roasted peanuts in Peanut Crunch . . . they add so much flavor . . . they are so temptingly chewy!

Anybody who likes peanut butter finds Peanut Crunch delightfully *different* . . . the rich, full flavor from specially selected peanuts is a mouth-watering treat! Ask at *your* store for delicious Peanut Crunch!

Peanut Crunch Brand PEANUT BUTTER

Filled with "chewy" bits of fresh roasted peanuts

Packed only by HOLSUM PRODUCTS Chicago Office, 43 E. Ohio St. Phone DElaware 7124

Starting Next Monday, Listen to "Meet Tommy Bartlett" WGN—3:15-3:30 P. M. Daily—Monday thru Saturday

Here's my weekend special for SCRUMPTIOUS EATIN'!

AUNT JEMIMA BUCKWHEATS or Pancakes

Easy to fix 'cause they're ready-mixed

IT'S THE RED BOX for Pancakes and Waffles

THE YELLOW BOX for Buckwheats

SUNDAY-MORNING WAFFLES

Delicious made with Duff's

EASY, TOO! And plenty for all. Box makes 8 waffles

Just add WATER —that's all!

Duff's WAFFLE MIX

Give Yourself A Crowning Glory

Cold Wave Permanent

You can treat yourself to a perfect, soft, natural-looking permanent wave—done at home—in three hours or less with the simple, ready-to-use CROWNING GLORY Cold Wave Permanent Solutions . . . Simply put your hair in curlers, dampen each curl with Crowning Glory, and in less time than you believe, you have a lovely new permanent—ready to set in your own most flattering style . . . And all you need is— CROWNING GLORY!

Safe for children's hair, too

Pure, mild, crystal-clear Crowning Glory permanent waving solutions will safeguard the baby-softness of your little girl's hair. Crowning Glory will give her a natural-looking permanent wave, with curls you can easily coax around your finger. She'll be proud of her Crowning Glory permanent, and you'll be proud of her.

Crowning Glory Complete with Curlers . . . $2 plus tax

It's As Simple As This!

Ask for Crowning Glory Cold Permanent Wave Packet at Leading Cosmetic Counters and Notions Departments

[ADVERTISMENT]

[ADVERTISMENT]

REAL DEVIL'S FOOD CUP CAKES ONLY 5¢

Here's the thrill of rich devil's food made with the real chocolate bean. Rich, moist and luscious. It will make you roll your eyes.

Hostess Cup Cakes are magic for lunch box or table—and 5¢ for a package of 2. Wonderful as quick energy "pick-er-uppers." Get Hostess Cup Cakes—fresh today at your grocer's.

HOSTESS CUP CAKES 2 FOR 5¢ FRESH AT YOUR GROCER'S

More Chicago Men in Service Are Returning

BY JUDITH CASS

BY AIR and by sea, young men are coming home after long absences, some to shed their service uniforms, others on leave or furlough. Capt. Frode Jensen of the army medical corps who was in Paris Tuesday, telephoned from Washington, D. C., yesterday to the home of his father-in-law, John R. Leonard, in Winnetka, to say that he would be here as quickly as possible. He had been in England and on the European continent for 33 months. His wife, seeking hay fever relief in Wisconsin, is returning to Winnetka at once.

A cable from Paris Tuesday brought the Marvin B. Pools the good news that their son, Lt. Philip Pool, would arrive from France next month. He has been serving as a military attaché at the American embassy in Paris following service with the 9th army and has been overseas for 18 months and in the army for four years. He probably will bring news of a Lake Forest neighbor, Miss Kathleen Lord, who is in Paris with American Relief for France.

Expected before Christmas, when he will be out of the army, is Maj. Edgar L. Marston, who will return here to join his wife in the Lake Shore dr. apartment of her sister, Mrs. W. Press Hodgkins. The Hodgkins family is occupying the Lake Forest home of Mrs. Hodgkins' and Mrs. Marston's father, the late Robert F. Carr.

Here and There

While millions of men are waiting impatiently to come home from faraway battlefields, a few are bidding their Chicago friends good-by and departing for new homes and new interests across the seas. In this latter group are Pierre Morel and William J. Bielenberg, who expect to sail between Nov. 1 and 15 for Casablanca, where they will import American products.

During some of the time that Mr. Morel was overseas as a captain in the army he was stationed in Rabat, capital of French North Africa, and he has many friends there. The first home that he and Mr. Bielenberg will have is in a Casablanca hotel, which belongs to friends of Mr. Morel, but they have leased a villa on the ocean—and villa means just a cottage, Mr. Bielenberg says—and later they may buy a ranch near Casablanca.

At a farewell party Wednesday given by Mrs. McCormick Dawes, the travelers' friends were amused to hear that they will handle all sorts of goods — tractors, washing machines, mules, and roadbuilding machinery—in their new venture, a distinct change from the objects d'art, fabrics, and artistic items that have been their business in Chicago. Mrs. Seymour Offutt will entertain today for them.

Arnold Gingrich's new appointment as foreign editor of a well-known magazine has taken him to Switzerland, where he and Mrs. Gingrich and their two younger children will live. When the Gingrichs left a few days ago for their new home, the only member of their family remaining in this country was their eldest son, Rowe, who will enter Harvard this year.

On the Calendar

The first autumn meeting of the Chicago Council on Foreign Relations, a luncheon Sept. 27 in the Congress hotel, will bring William F. Ogburn, chairman of the department of sociology at the University of Chicago, to the platform to discuss "Atomic Energy and the Fate of Nations."

The Dinner Dance club series for young persons will be resumed in the Saddle and Cycle club, with the first of six evening events planned

[Continued on page 20, column 3]

This Recipe Is Winner of Today's $5 Prize

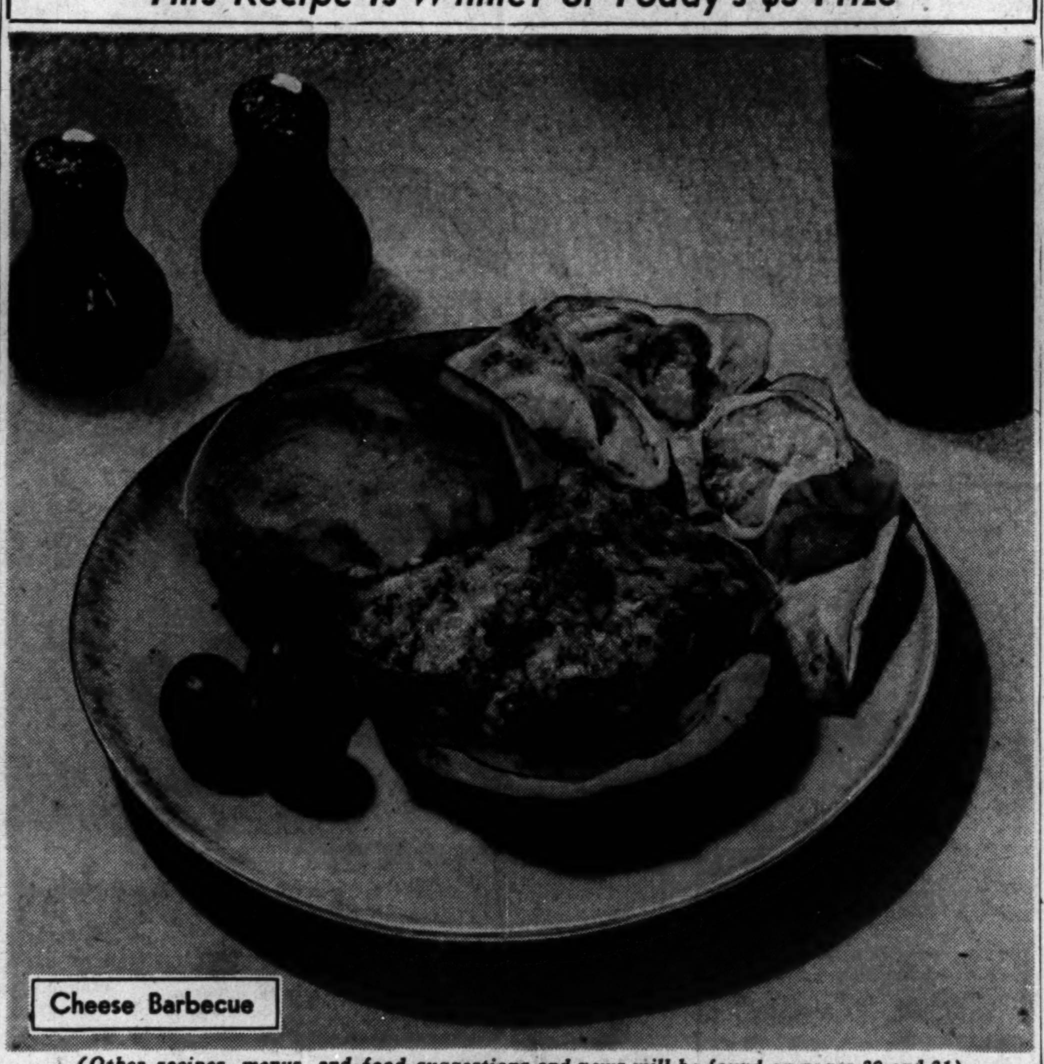

Cheese Barbecue

(Other recipes, menus, and food suggestions and news will be found on pages 20 and 21)

- 1 pound American cheese
- ½ green pepper
- 1 medium onion
- 2 hard cooked eggs
- 1 cup stuffed olives
- ½ can tomato soup
- 2 tablespoons melted butter

Grind cheese, pepper, onion, eggs, and olives together. Add soup and butter. Mix well and spread on buns or rye bread and broil. Serves 12.

MRS. VAN BRANNAN
333 Graceland
Des Plaines, Ill.

[TRIBUNE Studio Photo]

Send your favorite recipe to: Recipe Contest, Chicago Tribune.

There's Special Appeal in Gay New Blouses

BY REA SEEGER

It's fun to order a blouse in special color and design, even tho the cost is anything except modest. But when you consider that each stitch is made by hand, that the embroidered designs or motifs also are hand done and hand painted, the cost seems reasonable. These blouses are super glamorous creations, to wear almost as conversation pieces like rare and precious jewelry. All are of heavy luxury crepe and made to individual measurements and whims. Each model is an outstanding example of fine handwork and artistry.

One design worked all over the front of the blouse is called "the key to heaven." High on the left shoulder is the hand painted design of the keyhole complete with key. Then scattered all over are little cherubs, not fat and chubby but typically modernized versions. One has pigtails, another a toothless grin of infantile glee. The only things that resemble the china doll cherubs are the wee wings sprouting from each shoulder in regulation good little angel style.

One has the decorative crown and crest borrowed from the age of heraldry, another has embroidered cocktails for two, and still another has a clubby little duet of a girl's name and that of her best beau in embroidery. Some flash with sequins or beads.

If none of the clever designs appeal, bring in your own ideas and they'll be expertly reproduced via nimble fingers, paint, silk floss, and a flock of sequins or beads. It all sounds gala-glamor, but such a blouse makes a costume an individual creation.

[For further information call Rea Seeger, Superior 0200.]

White Collar GIRL

—BY RUTH MAC KAY—

Dependability

A girl walked out on a job the other day. It was an inconvenient moment for her employer to have her leave. By doing so, she brought on a minor crisis in the office.

The small satisfaction she gained was like the famous story of the trombone player who, complaining that no one recognized his importance, decided that, when the moment came for him to play his one solo note he wouldn't play it. Then, everybody would understand how important he was! He forgot that it was the note, not the player, that was essential.

The girl who quit her job unceremoniously was no more efficient than thousands of white collar girls. When she conspicuously failed to do her part, she forgot that it was the job, not the worker, that was essential.

So, what did she gain? The office hubbub died down. Within a day she was replaced. Instead of increasing her personal value, she lessened it. She proved herself lacking in a most important quality—dependability.

Cake Walk

Just look what we WCGs from the country would miss if we didn't get into the loop on Monday evenings! Last Monday night at Adams and Dearborn sts.: Four solemn soldiers, each balancing a cake box in one hand, marching single file down Adams thru traffic lights and groups of pedestrians—not once losing step, veering from their course, or showing a trace of the amusement they must have felt.

MELISSA OF MELROSE

War's Over

Butter on the restaurant tables.

Sign in a drug store: "Cigarets—All Brands."

Vacant stores on prominent corners being opened by real estate firms.

Large letters on a dairy window, "Whipping Cream Is Back."

Automobile agencies being redecorated.

More young men on the buses.

The grocer selling a half dozen bananas—instead of the usual three.

Cars in line at a gasoline station.

The waitress calling me "Honey" today. [Now I know the war is over!]

THE DUCHESS

Our Vocabularies

"I know that if all of us would turn the spotlight on our vocabularies, we should find many words that invite summary dropping and many more that could step down for substitutes of better character. . . . Let's get rid of 'guess' and 'think.' When asked a positive question, courtesy and good service require an answer in kind."—From "Front Office Psychology."

Time Exposure

She's set her cap
For the office Lothario;
Right under our eyes,
A movie scenario!

AL SPONG

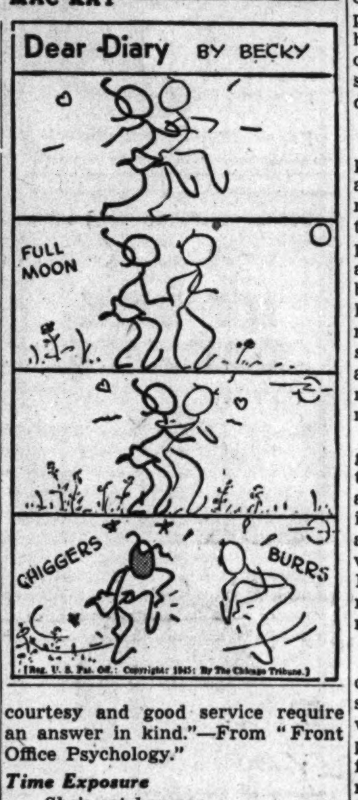

[Reg. U. S. Pat. Off.: Copyright: 1945: By The Chicago Tribune.]

Set 58 Million for Education Projects Here

(This is the second of a series of articles on post-war higher education summarizing studies made by Dr. Evans for his 1945 revision of The Tribune's booklet, "Higher Education." The booklet will be available at Tribune public service offices in November.)

BY THE REV. JOHN EVANS

Chicago's universities and Illinois Institute of Technology have mapped definite expansion programs to cost 58 million dollars in the immediate years ahead. The largest of these is at Northwestern university, which has a blueprinted program of 28 million dollars.

These programs represent the response of administrators to the forecast enrollment expansion on the American campus, with students expected to total 4 million by 1950. Estimates available from institutions thruout the country indicate the next five years will see projects, in process or completed, representing an outlay of nearly 3 billion dollars, to meet the day when one person out of 44 will be a college or university student.

Return of the war veteran and the federal aid supplied to him for higher education will vastly expand the educational base of the country. Thousands will go to college who could not have afforded it had not war changed their financial status. Indiana university already has had to resort to leasing 50 trailers from the government explosives plant at Charlestown, Ind., to house its married GIs. Fifty more may be needed before permanent dormitories can be erected. Seven hundred fifty women could not go to that Indiana institution this year because no rooms could be found for them. Acute situations such as that will multiply.

At the University of Minnesota a survey showed that housing for 4,000 more students will have to be found in three years in anticipation of an enrollment 8,000 above any previous peak. The university now has 4 million dollars available for construction purposes. The University of California has a 30 million dollar development program.

The University of Illinois post-war planning commission finds itself almost staggered by the certain needs soon to confront that institution. A $16,809,000 program has been prepared for the current biennium and funds have been appropriated by the legislature. Thus will be launched a long term program mapped by the commission. Among structures needed will be a health and physical education building, more engineering buildings, student residence halls, and laboratories.

Northwestern university's program, which looks toward its centennial in 1951, includes 15 houses, a new engineering building, a building for medical research, and an addition to the navy building. This will mean an 8 million dollar outlay. By 1951 the blueprint calls for 15 more structures to cost 20 millions more.

A 2 million dollar institute of nuclear studies and a 2 million dollar student housing project top the University of Chicago's 10 million dollar program. Other structures include a faculty housing project, a new administration building, a million dollar research laboratory, and a laboratory and general purpose structure to cost an equal amount

Loyola university's principal projects are a new medical and dental school, a dormitory, and a laboratory building to aggregate in cost about half of the 10 million dollar program. Illinois Institute of Technology already has broken ground for the first unit of its 10 million dollar plan.

De Paul university finds itself able to expand to meet new needs with its present plant. Several million dollars, however, are needed for endowment, and the alumni have been organized under the leadership of Judge Cornelius [illegible]. Harrington for establishing an endowment structure.

War time deterioration of plants will mean the expenditure of considerable sums for overhaul and repair.

[Another article in this series will appear in an early issue.]

FASHIONS

By Angela

No sooner do we send the children off to school than we have to start planning Christmas lists. It is the wise woman who starts her shopping now, especially when considering the gift of a good looking robe or housecoat. There are trim tailored versions as well as feminine and fluffy models, and they are so attractive they will not last on the racks.

Outstanding and smart is the tailored and untrimmed brushed wool robe at the left, which is really 50 per cent wool and 50 per cent cotton. It has a wide notch collar, single deep patch pocket, and tie belt. It is available in navy, copen, red, and pink in sizes 12 to 20 and priced under $11.

Particularly appealing to the younger set is the fuzzy, short white rayon fleece brunch coat in the center, with a trapunto embroidered flower on each sleeve. It has a smooth, fitted back, slit pockets, wide lapels, and a belt which ties across a panel front. It is available in tea rose and blue, with matching bed jacket, and in sizes 10 to 18.

An attractive and warm tailored robe which would appeal to mother is the slim suede finished model at the right. It has a graceful shawl collar, single patch pocket, turn back cuffs, and double belt. Polka dot trim adds a gay touch. It is available in navy, copen, red, and wine, in sizes to 44 and is priced under $9.

[For further information telephone Angela, Superior 0200. Mail requests should be accompanied by a self-addressed, stamped envelope.]

Thru the Looking Glass

What doth it profit a woman to spend a fortune on cosmetics and fine toiletries and never learn the value of the simple, basic rules of good health which sustain beauty? Not a thing.

Take the matter of sleep. Of course it's fun, when one is young, to have a date every night. But it's not good beauty sense. It seems incredible to the 18 year old, or the girl in her early twenties, that there will ever come a day when her eyes will be less bright, her skin less radiant just because she lost a few hours sleep night after night. But it's true.

You can never quite repair the ravages of fatigue. You can get rested up after strenuous sessions of gayety, but the system is done subtle damage every time it is poisoned by fatigue. The cumulative effect is utterly destructive. It may take time, but it will catch up, and when it does there isn't much you can do about it. The best, most beautifying of war paint can't restore fine texture and clarity to the skin, or remove the tired wrinkles around the eyes, or replace the luster that accumulated weariness invariably takes away!

Date, by all means, but not every night, nor even four nights a week. Regular rest, regular meals—they're what sustain the good looks you have for years, even for decades. The whirlwind in her twenties will be a bundle of nerves in her thirties—and a faded wreck in her forties.

Sleep, it's wonderful—and, if you value your health and happiness and good looks, you'd better never underestimate it!

ELEANOR NANGLE

Reorganization Planned by Leaders of Tomorrow

Leaders of Tomorrow, a society of young women which was disbanded during the war years, will be reactivated at a gathering at 3 p. m. tomorrow in the home of the director and organizer, Mrs. James Mears Van Slyke, 6036 Dorchester av. Members' interest is focused on civic affairs and social welfare. Miss Rosemary Gray, an advanced student of aeronautics, will be the guest speaker at tomorrow's meeting. She will discuss "The Mechanics of Modern Aviation."

Volunteers Sought to Aid Hospitals and Child Care Centers

The post-war reconversion period has not lessened the acute need for volunteers to assist in hospitals, child care centers, and recreation centers, Mrs. Evelyn S. Byron, director of the volunteer office of the Council of Social Agencies, said yesterday. Rather, the opening of fall recreation programs in social settlements and community centers has increased immediate requirements, Mrs. Byron added, and some 300 men and women volunteers now are being sought.

The office at 343 S. Dearborn st. serves as a central clearing house for the registration, training, and placement of volunteers, and two training courses are scheduled there next month, one for recreation aids on Oct. 15, and one for child care aids on Oct. 29.

All men or women who like children and young people can be helpful as evening club leaders or supervisors in gamerooms, libraries, or teen age canteens, Mrs. Bryan points out.

Budget Shops
Stevens
State near Washington
Downstairs Floor

12.95

Good-Looking Knock-About Classic

a smart corduroy dress that can really "take it"!

A classic with gusto galore—meant to take a lot of service—give a lot of wear. Done in firm, pin-wale corduroy, it's simply, smoothly button-fronted—neatly belted in leather. Blue, Beige, Luggage, Red or Green. 10 to 18. A down-to-earth dependable — with smartness to boot. **12.95**

Sorry, no mail orders!

Downstairs Floor—State
Direct Subway Entrance
Chas. A. Stevens & Co.
Downstairs at Stevens

OPEN ALL YEAR

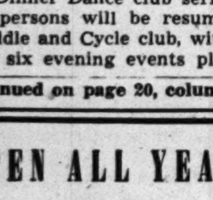

RONEY PLAZA
MIAMI BEACH • FLORIDA
JAMES J. CARROLL, *Managing Director*

PETALS
fall in felt
about your ears to add to the young look of this beguiling half bonnet. It's for the young-in-heart, the young in years.
10.00

CARSON PIRIE SCOTT & Co..
Junio Room, Fifth Floor.

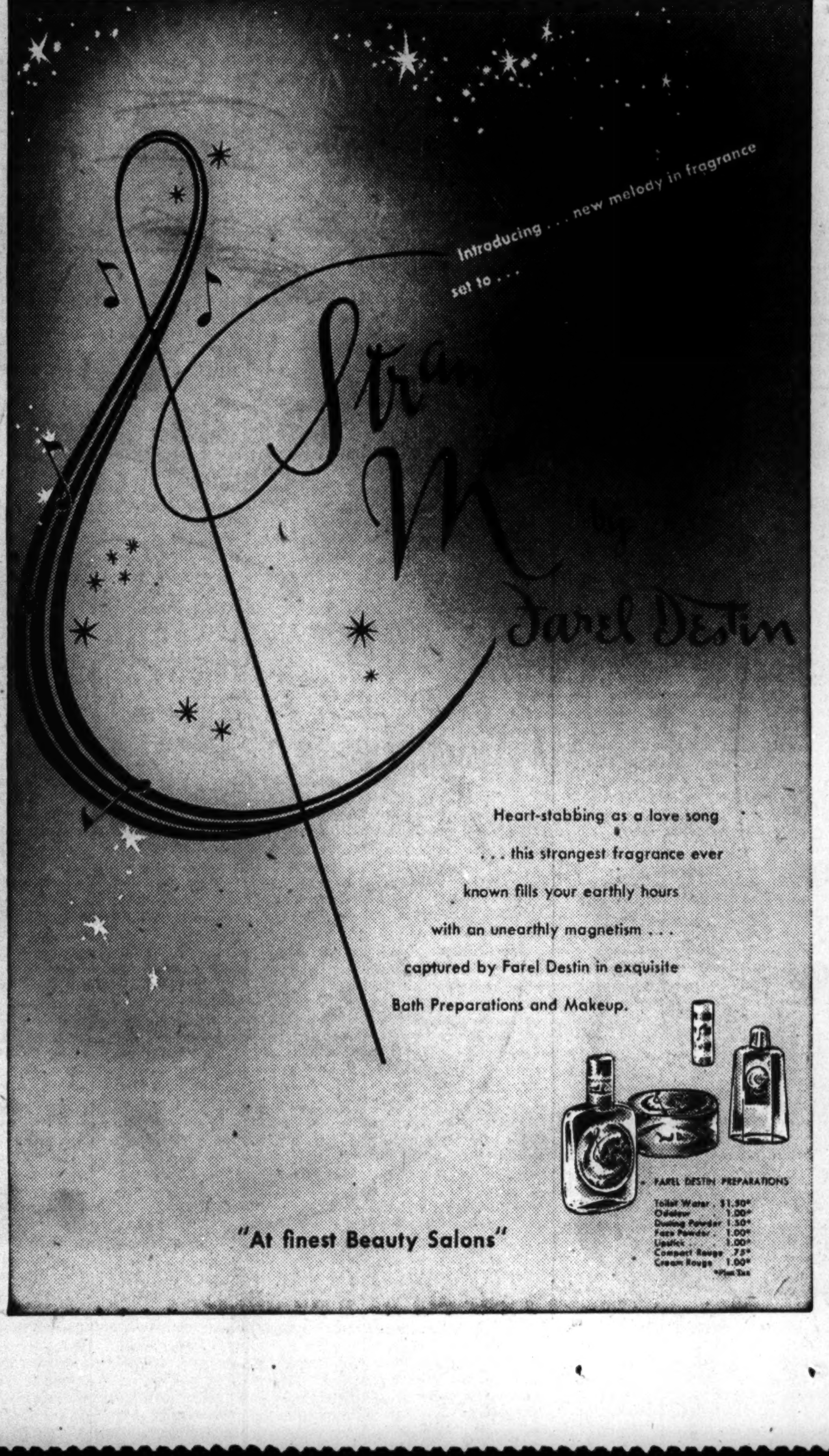

Budget Shops
Stevens
State ɱear Washington
Downstairs Floor

59.95

Smart and Right-Weight Any Weather

a 100% wool box coat with button-in rabbit fur lining!

A removable fur lining coat that goes 'round the year confidently, smartly! Button in the rabbit fur warmth when the cold comes blowing off the lake—remove it in "nothing flat" when warmer weather's here again. Black, Grey or Brown wool with chamois lined pockets. In Misses' sizes 10 to 18—Junior sizes 9 to 15. A good-looking, all-weather gem. **59.95**

Downstairs Floor—State
Direct Subway Entrance
Chas. A. Stevens & Co.
Downstairs at Stevens

Budget Shops
Stevens
State near Washington
Downstairs Floor

8.95

Be Bright About Your Work

in a colorful button-fronter of soft rayon flannel!

Be the cheery note—the beam of light in any office or canteen setting—in this wonderful colored casual. It's cut on simple, comfort-conscious lines—with a round, collarless neck, becoming button-front and waist-gathered skirt. Aqua, Blue or Rose. 12 to 20. It's a bright-eyed choice for the "working girl". **8.95**

Downstairs Floor—Sports
Direct Subway Entrance
Chas. A. Stevens & Co.
Downstairs at Stevens

More Chicago Men in Service Are Returning

[Continued from page 19, column 1]

for Nov. 10. A Christmas party Dec. 22 will be the highlight of the season. Mrs. Roger Faherty again is in charge of the parties. The Fahertys' son-in-law, Lt. Benjamin Miller Peckham, surprised his wife by arriving the other day from 21 months of service with the marines in the Pacific, where he served as a navy doctor. Lt. and Mrs. Peckham now are in Milwaukee for a short visit with his mother, Mrs. John William Gross.

Close friends of the Edward Harold Websters will have a belated chance to drink toasts to their happiness at an open house which the Websters will give from 5 to 7:30 p. m. today in their apartment at 1320 State pkwy. Mr. Webster and his bride, the former Marjorie Martin Younggreen, returned recently from a two week wedding trip to his hunting camp at Vermillion Bay, Man.

Other Events

Mrs. Andrew MacLeish, a past president of Rockford college, will entertain at tea at home in Glencoe from 3 to 5 p. m. today for the incoming freshmen and returning students who live in this area. Receiving with Mrs. MacLeish will be Dr. Mary Ashby Cheek, president of the college.

Fall hats in a wide variety of styles will be on sale today in the White Elephant Rummage shop at 27 E. Ohio st. The shop is conducted for the benefit of Children's Memorial hospital, and the junior auxiliary is in charge of the sale.

Fruits and vegetables from many Lake Forest estates will be on sale at the annual Harvest Home benefit and luncheon of the Lake Bluff Orphanage today in an old fashioned country store which is being arranged in the basement of one of the buildings on the orphanage grounds in Lake Bluff. The orphanage auxiliary, headed by Mrs. Arthur E. Swanson, is in charge of the sale.

When the Wilmington Garden club holds its first meeting of the season today in the Wilmington home of Mrs. Arthur G. Leonard Jr., Miss Juliette Brown and Mrs. George Parker will tell of the work they organized for the Garden club of Illinois in service hospitals. Also attending the meeting will be a group of garden club volunteers at Gardiner General and Vaughan General hospitals, whose work will serve as a pattern for the committee which the Wilmington club hopes to organize in the veterans' hospital at Dwight, Ill. Mrs. Leonard will entertain at luncheon for the speakers. The gathering also will serve as a preview of a painting which Ethel Croucher Brown [Mrs. Dana Brown] has done of a little stone farmhouse built in 1837, a gift of the Leonards to their daughter, Mrs. Robert W. Goes, who will be among the guests.

* *

Survey of Markets Reveals Week-End Food Price Outlook

A survey of food markets in Chicago reveals the following price situation for the coming week-end:

Low Priced

Fish—Carp, chubs, sheepshead, steak cod, suckers, lake herring, whiting.

Fruit—None.

Vegetables—Cabbage, corn.

Moderately Priced

Fish—Buffalofish, yellow perch, salmon, sea perch, cod fillets, haddock fillets, hake fillets, mackerel fillets, pollock fillets, whiting fillets, bullheads, shrimps, halibut, pickerel.

Fruit — Apples, cantaloupe, oranges, peaches, fresh prunes, grapefruit, grapes, watermelons.

Vegetables — Beans, beets, broccoli, carrots, cauliflower, celery, celery cabbage, cucumbers, okra, onions, peas, peppers, squash, rutabagas, sweet potatoes, tomatoes, turnips, endive, escarole, lettuce.

High Priced

Fish—Lake trout, clams, lobster, yellow pike, sole fillets, catfish, oysters, cooked and peeled shrimps, frozen shrimps, whitefish.

Fruit—Avocados, blueberries, honeydews, pears, Persian melons, Casaba melons.

Vegetables — Brussels sprouts, potatoes, mushrooms, parsley, artichokes.

Lace Edgings

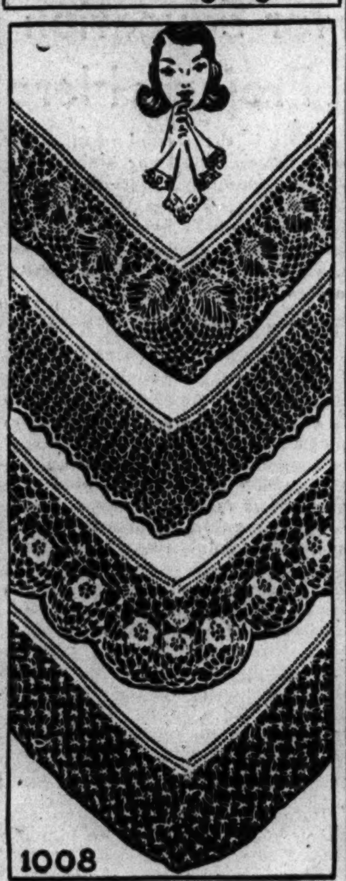

1008

BY ELLEN BRUCE

Crocheted lace edgings delight the hearts of needleworkers since they may be used for so many personal items. These four designs are adaptable to handkerchiefs, doilies, and even edgings for sheets. They are simple to create and work up quickly.

—

For instructions in crocheting the lace edgings, No. 1008, send 15 CENTS in coin [wrap coin securely] to the Needlework Bureau, Chicago Tribune, 220 Fifth av., New York 1, N. Y.

Dinner to Open Meeting of Daughters of Colonists

The Illinois state society of the Daughters of the American Colonists will open its annual meeting with a dinner tonight in the Palmer House, with Mrs. Charles W. Pflager presiding. Sessions are to continue thru tomorrow, with registration of delegates at 11 a. m. in the English room at Marshall Field & Co. followed by late breakfast. The Republic building will be headquarters for a morning board conference tomorrow. Mrs. Ernest R. Charlton is general chairman of arrangements, and Miss Mary A. Holden is regent of the Fort Checaugou hostess chapter.

* *

Household Science Club

The Household Science club of Chicago will open its first annual all day meeting at 10:30 a. m. today in the Hyde Park Y. M. C. A.

Alumnae of Pi Beta Phi Will Meet Wednesday

Mrs. George Hinchliff of 10159 Leavitt av. will open her home at 7:30 p. m. Wednesday to south side alumnae of Pi Beta Phi. There will be a showing of technicolor movies of the Smoky Mountain settlement school at Gatlinburg, Tenn., which since 1910 has been the chief charitable project of the national intercollegiate sorority. Mrs. C. L. Milton will be hostess chairman for the evening.

* *

Children's Horse Fair Will Be Held Sunday

The Town and Country Equestrian association will hold its second annual Children's Horse Fair and Gymkhana Sunday in Harms Woods at Morton Grove. The competition will start at noon. About 200 youngsters between the ages of 3 and 17 have entered the show.

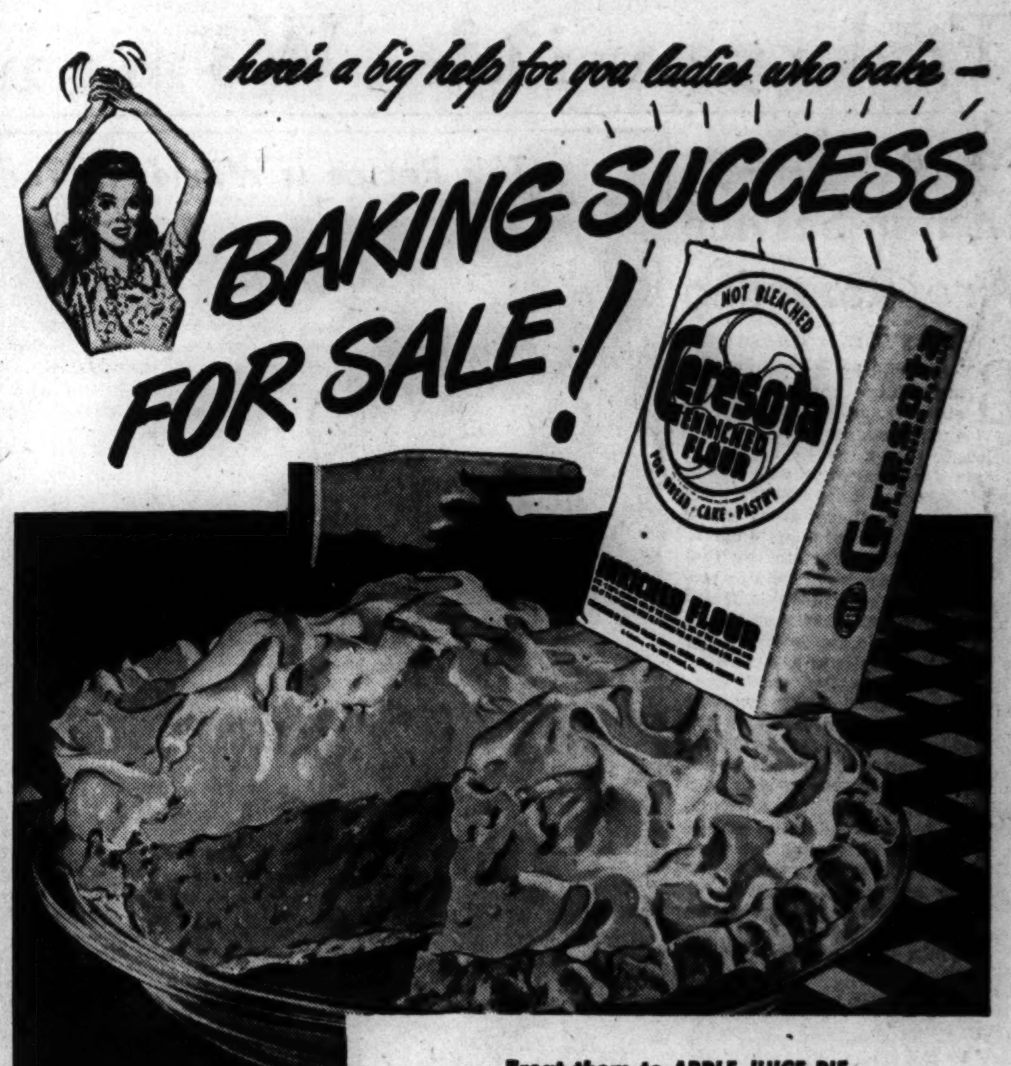

Treat them to APPLE JUICE PIE

Ceresota

HAS THE RIGHT GLUTEN BALANCE TO HELP MAKE PIECRUST FLAKY

Now you can get grand baking results time after time...make flaky pastries, featherlight biscuits, puffy rolls and loaves, delicious cookies, luscious cakes. So easy—because *Ceresota's gluten balance is the secret for this better baking.* Ask for Ceresota Flour and try the recipe for Apple Juice Pie!

CRUST:
1 cup Ceresota Enriched Flour
½ tsp. cinnamon
½ tsp. nutmeg
½ tsp. salt
6 tbsp. Nucoa or shortening
2 tbsp. cold water

FILLING:
½ cup brown sugar or honey
¼ tsp. salt
½ tsp. cinnamon
6 tbsp. cornstarch
2 cups apple juice
½ cup raisins
2 tsp. lemon juice
2 tbsp. Nucoa or butter

MERINGUE:
2 egg whites
¼ tsp. salt
¼ tsp. cream of tartar
¼ cup brown sugar

Sift and measure flour. Resift with cinnamon, nutmeg, and salt. Cut in Nucoa until coarse crumbs are formed. Add water and mix lightly with a fork. Turn out on floured cloth. Press into mound with the hands. Roll lightly. Turn crumbs from edges onto center and roll again to circle a bit larger than pie pan. Fold over and place in pie pan—unfold and press out from center to edges. Crimp edges. Bake in very hot oven (450°F.) 10 minutes. If any bubbles have appeared, prick top and press down. Continue baking 5 to 8 minutes longer. Meantime, mix sugar, salt, spice and cornstarch in saucepan. Add apple juice slowly, stir smooth, heat and boil 3 minutes. Add raisins, lemon juice and Nucoa. Cool slightly and turn into baked crust. Beat egg whites frothy, add salt and cream of tartar. Beat stiff and add sugar. Beat until points are formed. Heap roughly on pie. Bake in slow oven (325°F.) 15 to 20 minutes.

Ceresota Flour manufactured by Standard Milling Company, a subsidiary of The Best Foods, Inc.

BAKING SUCCESS BEGINS WITH Ceresota

Now, more than ever, it is to your advantage to follow the dispatches of the experienced staff of Chicago Tribune foreign correspondents thruout the world in order to keep abreast of events affecting American lives and America's future.

Buy More War Bonds and Stamps

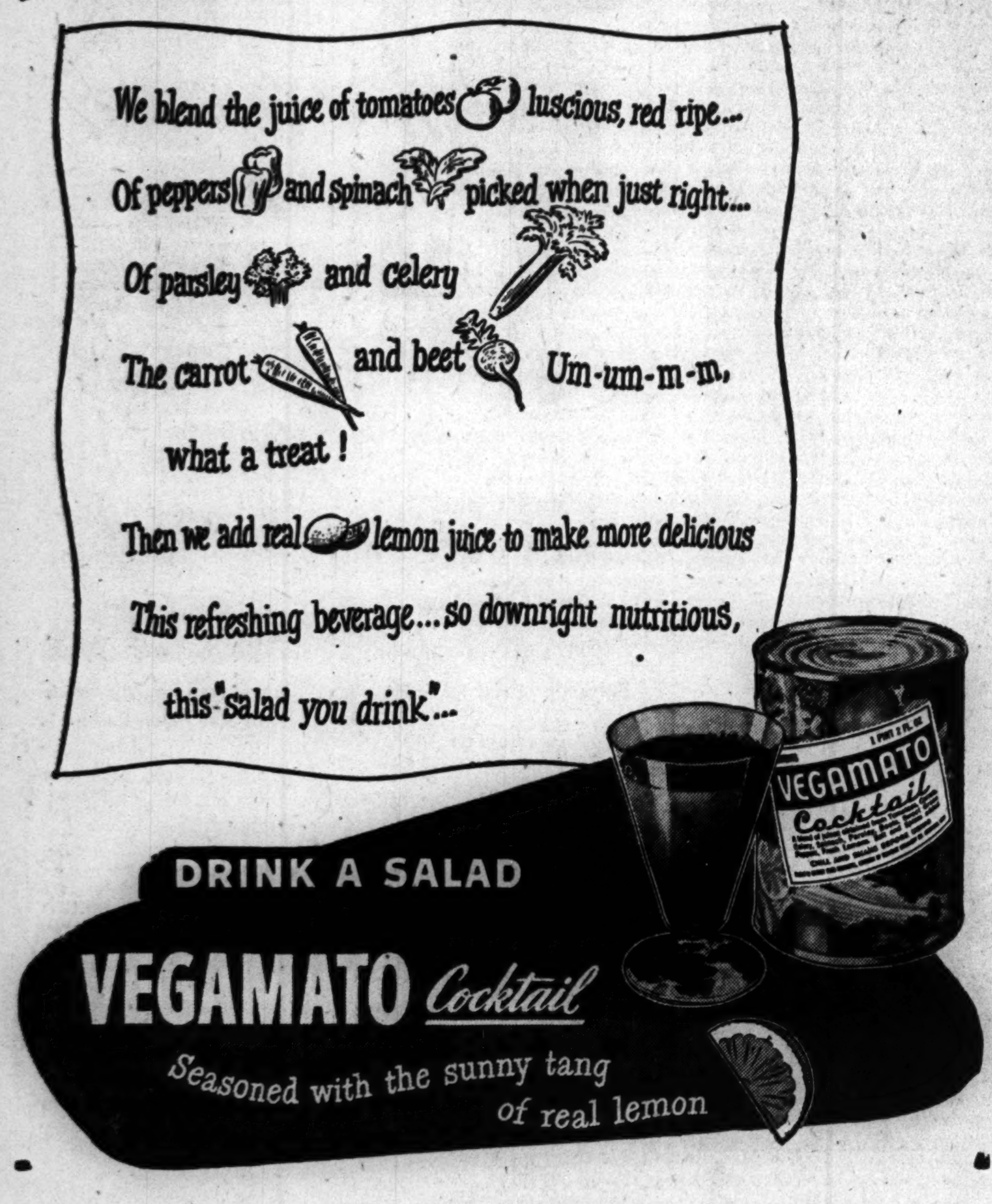

—you'll find it so much more delicious spread on crisp-to-bite, salted-just-right BAKER BOY Crackers. You'll enjoy BAKER BOY Crackers plain, too—with fruit juice, milk or coffee. In fact, BAKER BOY Crackers make everything taste better because they're baked from the best—baked to tender crispness, then quick-packed hot from the oven. Get some today in the red and white box.

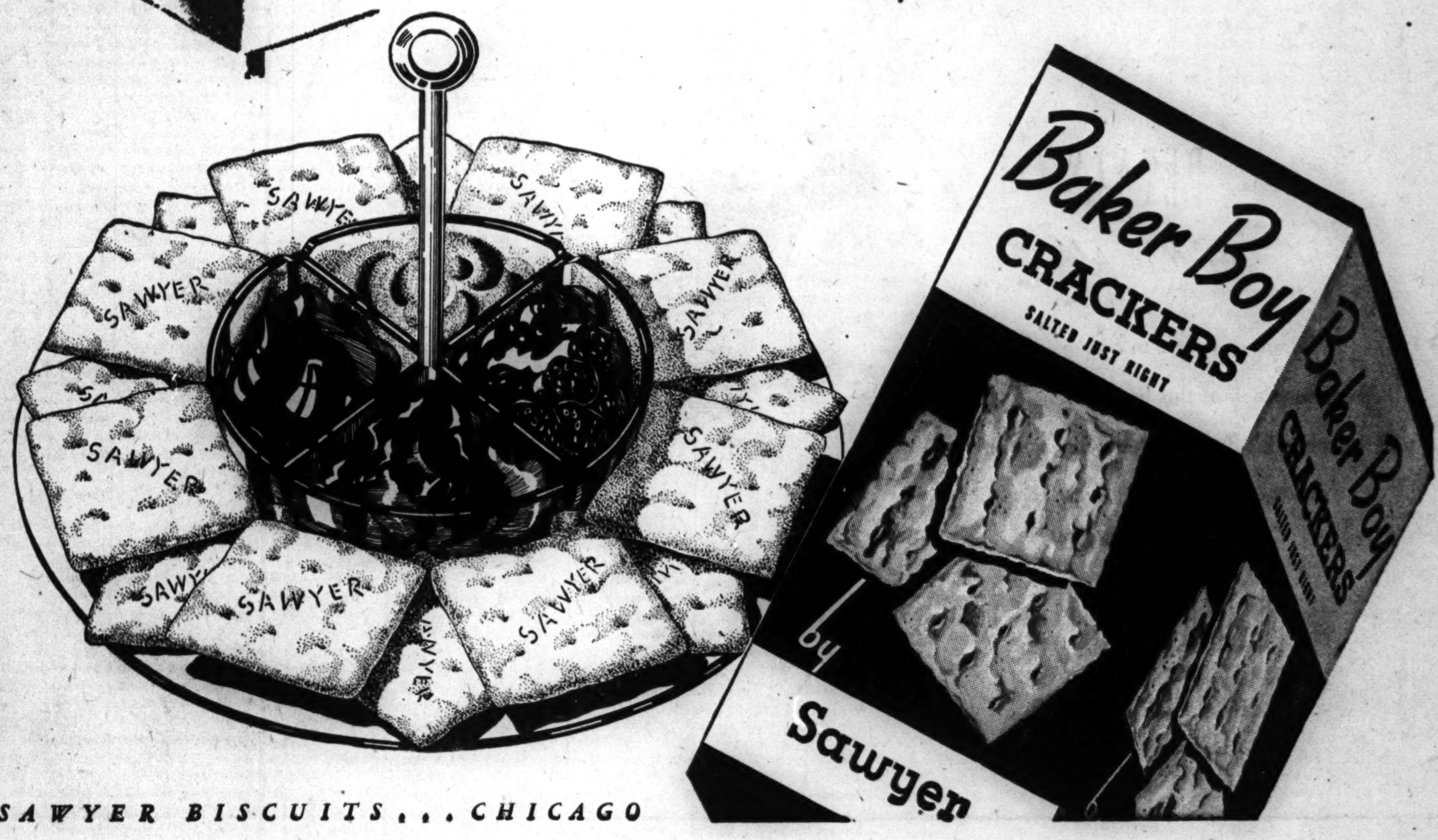

SAWYER BISCUITS . . . CHICAGO

"Presto," I SAID—AND MADE THESE WIZARD NO-SUGAR GINGER PUFFS!

Presto CUTS MIXING TIME

● Presto is more than cake flour—it's *self-rising* cake flour! Baking powder of exactly the right type, and salt finer than table salt, are scientifically pre-measured and pre-mixed in Presto by a process that whirls them all together 100 times a minute. Saves you all those measuring and mixing steps . . . gives you more evenly light, tender baked treats . . . eliminates the commonest cause of failures in baking.

Prove it; try these easy PRESTO GINGER PUFFS . . .

1 cup Presto Self-Rising Cake Flour
½ teaspoon cinnamon
½ teaspoon ginger
4 tablespoons Nucoa or shortening
¼ cup molasses
¼ cup honey
1 egg
¼ cup boiling water

(1) Sift, measure Presto and stir into it the cinnamon and ginger. (2) Cream Nucoa or shortening with molasses, honey and egg. (3) Add to Presto mixture and stir lightly. (4) Add boiling water and stir quickly. (5) Drop into greased cup cake pans and bake in moderate oven (350° F.) 25 to 30 minutes. (6) Frost with white cream cheese thinned with milk to spread easily. (7) Top with jelly, jam or a pitted date. Yield: 12 2½-inch cup cakes.

SELF RISING CAKE FLOUR

Presto is *self-rising*—the baking powder and salt are already in it! 9 wonderful recipes on the package.

say "Presto" to your grocer

If a Barbecue Is Scheduled, This Is Season

Ration Roundup

RED STAMPS

V W X Y Z 2 2 2 2 2 — GOOD THRU SEPT. 30
A B C D E 1 1 1 1 1 — GOOD THRU OCT. 31
F G H J K 1 1 1 1 1 — GOOD THRU NOV. 30
L M N P Q 1 1 1 1 1 — GOOD THRU DEC. 31

SUGAR—Book 4, sugar stamp 38 [5 pounds] expires Dec. 31. Ration boards accepting canning sugar applications until Sept. 30.

SHOES—Book 3, airplane stamps 1, 2, 3, 4 each good indefinitely for one pair.

WASTE FATS—Each pound worth 2 red ration points and 4 cents.

Sept. 21, 1945

BY MARY MEADE

[Copyright: 1945: By The Chicago Tribune]

Outdoor barbecues are fun any time of the year, but especially so when the weather turns cool. Don't let the fact that you have no terraced fireplace nor portable grill delay your barbecue party. With very little effort you can build a fire over which a grill can be placed and you are ready for the barbecue.

Steaks, of course, are the most popular out of doors grilled foods, particularly porterhouse, tenderloin, sirloin, and club steaks. Chops and ham slices are other favorites. But since these meats are short in supply, round steak, frankfurters, and the great American favorite, hamburgers, are often chosen. Chicken broiled outdoors is delicious.

In selecting steaks and chops for grilling be sure that the meat is tender and cut from a properly cured piece of beef, lamb, or pork. A beef steak should be from ½ to 2 inches thick. Meats should be held close to the flame until seared, then moved to a less hot portion of the grill until finished. Steaks may be turned frequently or only once and salted before, during, or after cooking.

When buying chicken to broil out of doors, try to get broilers or fryers. Have the chicken split lengthwise in half, thru the backbone, and place it on a well greased broiler. Cook about 30 minutes [for a two pound chicken] turning occasionally, but exposing the fleshy side the greater part of the time. No basting is necessary in grilling chicken, but melted butter or barbecue sauce may be applied during the broiling.

Kabobs are another out of door favorite. On a freshly cut willow stick [or one that is so green it will not burn during the cooking] put one end of a bacon strip, one ½ inch thick apple ring, one ½ inch thick slice of onion [sliced from a medium sized white onion], and one 2 inch cube of lamb or beef. Fold the bacon up over this combination and hold over glowing coals until the bacon is very crisp and the meat done—about 20 minutes. As many kabobs as the stick will hold may be cooked at once.

Many people feel that a barbecue is no barbecue without barbecue sauce. If you like an elaborate, really hot barbecue sauce, try this:

Mexican Barbecue Sauce

½ lb. butter or margarine
½ cup olive oil
½ cup chopped onion
1 clove garlic, chopped
½ cup chopped ripe olives
Pinch each of oregano, thyme, savory
1 can tomato paste
½ cup catchup
½ cup wine vinegar
1 cup beef stock or consomme
¼ cup chopped green pepper
¼ cup chili powder
½ teaspoon tabasco
½ pound almonds, blanched and ground
Salt and pepper

Melt butter or margarine in large kettle; add olive oil, onion, garlic, olives, and herbs. Saute for five minutes. Add tomato puree, catchup, vinegar, broth, green pepper, chili powder, and tabasco. Allow to simmer for one-half hour and then add the ground almonds and season to taste with salt and pepper.

For a milder sauce, and one that can be used equally well to baste the meat:

Barbecue Sauce

½ cup margarine
½ cup vinegar
1 tablespoon prepared mustard
1 medium onion, chopped
1 tablespoon worcestershire sauce
¼ cup chili sauce
1 teaspoon grated lemon rind
2 tablespoons honey or brown sugar
1 teaspoon salt
¼ teaspoon pepper

Combine ingredients, heat, and use to baste during cooking or as a sauce with the meat.

Here's Stuffed Patty-Pan Squash

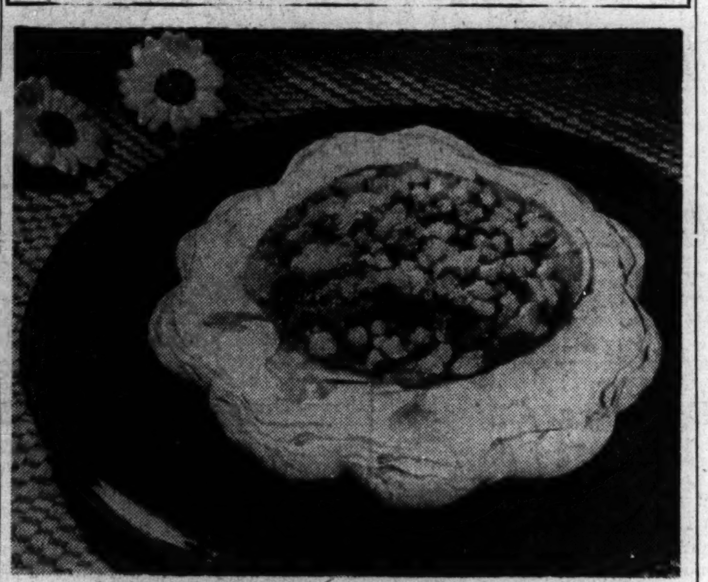

This stuffed patty-pan squash becomes a gourmet's treat when combined with fresh corn and tomatoes, topped with buttered crumbs. It is an ideal main dish for a Friday dinner. To make:

Wash 1 large patty-pan squash and slice across the stem side to give a flat, open surface. Remove seeds. Combine 2 cups chopped fresh tomatoes, 1 cup cooked corn, 1 teaspoon salt, and ¼ teaspoon pepper. Fill squash with this mixture. Top with buttered crumbs. Place in a covered baking pan with a little water and bake in a moderate oven [350 degrees] about 50 or 60 minutes, or until tender. Remove cover the last 10 minutes to allow crumbs to brown. One-half cup cooked mushrooms may be added to stuffing if desired. Serves six.

[TRIBUNE Studio Photo]

Glossy Finish Shows Dough Well Kneaded

Yeast dough has been sufficiently kneaded when it has a smooth and satinlike gloss and when it is elastic enough to pull back together if a bit of the dough is stretched. This rule holds good for soft doughs that are beaten rather than kneaded.

Saturday Menu

BREAKFAST
Stewed Prunes
Corn Flakes
Bran Muffins Jelly
Coffee Milk

LUNCH
Canned Beans with Pork
Tomato and Cucumber Salad
French Dressing
Enriched Bread
Fresh Pears
Milk

DINNER
Veal Curry and Rice
Corn on the Cob
Cabbage and Orange Salad
Whole Wheat Bread
Deep Dish Apple Pie
Coffee, Tea or Milk

Sunday Menu

BREAKFAST
Sliced Pears on Ready-to-Eat Cereal
Fluffy Omelet
Whole Wheat Toast Jelly
Coffee Milk

DINNER
Rib Roast of Beef
Parsley Potatoes Squash
Combination Salad
Yeast Rolls
Butterscotch Pie
Coffee Tea or Milk

SUPPER
Cold Sliced Beef
Potato Salad
Celery Olives
Cinnamon Rolls
Peach Crisp
Hot Chocolate

When hamburger is the dish—

Serve with WINE for great eating!

● Taste them together—hamburgers and a glass of California Burgundy or Claret wine. You'll discover how wine blends with the flavor of meat, brings out its full satisfying goodness, makes this simple food great eating. Get one of these California table wines and try it with hamburger. Wine Advisory Board, 85 Second St., San Francisco 5, California.

National Wine Week . . . October 15-22

NO trouble at ALL!

Simply add any cake batter to Helen Ann Fruit Cake Mix, then bake. Contains glace and drained fruit peels, raisins, pecans, almonds, spices—deliciously flavored with brandy and sherry wine.

Contents of 20-oz. jar makes delicious 2-lb. New Orleans type fruit cake.

Packed by CHAS. P. WAGNER & BRO., Hdqtrs., New Orleans

Helen Ann FRUIT CAKE MIX
AT BETTER FOOD STORES . . . EVERYWHERE

Fresh! with a flavor that makes you think of the country.

WILSON'S Certified VEGETABLE OLEOMARGARINE Enriched with VITAMIN A

The Spread that betters your bread

Which is the nation's best all-round household cleaner . . . and why?

● No rub, no scrub . . . triple-solvent action "melts" dirt, sharpens colors, rinses film-free! Saves soap! For laundry, dishes, general housecleaning!

Solventol New Solvent Action House Cleaner

25c 60c $1.00 $1.75

BOY, OH BOY! KOSTO FOR DINNER—AND DO I GO FOR THAT DESSERT!

NEWSPAPERS GET IMMEDIATE ACTION

GOOD NEWS MOTHERS

Amazing Wonder Bread Can Help Your Child Grow Bigger, Stronger and Peppier

Because It Ranks With Meat, Milk and Fish in Certain Growth and Energy-Building Contents As Stated Below

8 Slices (6.3 oz.) Daily Supply . .

1 As Much Protein as a Serving of Roast Sirloin of Beef.
2 As Much Calcium for Bones and Teeth as Contained in a Helping of Cottage Cheese.
3 As Much Phosphorus for Cell Metabolism as 1 Egg.
4 As Much Iron for Rich Red Blood as Found in 3 Lamb Chops.
5 As Much Vitamin B_1 for Proper Energy Transformation as a Serving of Fried Liver.
6 As Much Vitamin B_2 for Growth Processes as 3 Slices of Yellow American Cheese.
7 As Much Niacin to Help Maintain Mental Health as 6 Sardines.
8 As Much Energy for Work and Play as 2 Glasses of Milk.

To Doctors: Evidence Supporting Statements Above Sent Upon Request on Your Letterhead.

IT'S SLO-BAKED WONDER BREAD Enriched SLICED

Doubly Fresh!

Continental Baking Co., Inc.

HOW WONDER BREAD CAN HELP YOUR CHILD GROW BIGGER AND STRONGER 8 WAYS

The more growth and energy-building properties food contains, the better it is for bigger, stronger and peppier bodies. That's why your child deserves this amazing Wonder Bread.

Because it ranks with meat, milk and fish in certain growth and energy-building contents—see comparison with other foods. Not only is Wonder Bread good for your child. But, just as important, your child will love it.

Because Wonder Bread is doubly fresh. Fresh when you buy it. And fresh when you eat it.

It's Slo-Baked

Because Wonder Bread is baked the famous slo-baked way. 13% longer than many ordinary kinds for lasting freshness.

Your child deserves this amazing Wonder Bread. Because it builds strong bodies 8 ways. Look for the familiar wrapper with the colored balloons at your grocer's. And buy Wonder Bread fresh today.

Your Child Deserves Wonder Bread

BUILDS STRONG BODIES 8 WAYS!

OYSTERS PRODUCE BETTER PEARLS THAN ANYBODY

COPYRIGHT 1945, HILLS BROS. COFFEE, INC.

"My pearl," said the oyster, "is the only precious stone I produce." And coffee is the only product of Hills Bros. Coffee, Inc. Every effort is devoted to buying, blending, roasting, and packing the finest coffees obtainable. The result? Every pound of Hills Bros. Coffee has flavor that makes you say, "Now that's what I call good coffee!"

HILLS BROS COFFEE, INC.—coffee exclusively

HILLS BROS COFFEE

TRADE-MARKS REG. U. S. PAT. OFF.

Movie's 'Story of G. I. Joe' Is Expertly Done

"STORY OF G. I. JOE"

Produced by Lester Cowan, released thru United Artists, directed by William A. Wellman, featuring Burgess Meredith, Robert Mitchum, Freddie Steele, Wally Cassell, Jimmy Lloyd, Jack Reilly, Bill Murphy, Dorothy Coonan, Yolanda Lacca, and combat veterans of the campaigns in Africa, Sicily, and Italy. Presented at the Oriental.

By Mae Tinée

This film might be considered Ernie Pyle's final benediction to the men he loved—the combat infantry. As a war correspondent, he admired them, he suffered with them, he laughed with them; he brought the story of their gallantry, their agonies, and their humor to the reading public, and, from what is known of the quiet little guy who finally died with the foot soldiers he followed so doggedly, I think he'd be glad to see this tribute to his friends brought to the millions who make up movie audiences.

The correspondent is not the star of the story but an observer, unobtrusive, warmly human, and sympathetic. He's no hero and never pretends to be; the central figure is the wearily trudging soldier who, as Pyle described him, "lives so miserably and dies so miserably"—the guy with the aching body and blistered feet, soaked and burned and frozen by turns, frightened and blasted by artillery, cut to bits by machine guns, hungry, tired, homesick, and scared. It includes those who lie under white crosses, or in hospital beds, as well as those who manage to survive unscathed.

Pyle sees his first action with C company, one of whose members, a boy called Gawky, is about to lose his mascot, a little mongrel named Ay-rab. The lieutenant orders the pup out of the truck which is to take the men to the front but, sensing their chagrin, relents, and Ay-rab goes along and sticks thru thick and thin. His master is the first man killed, in a skilful scene which portrays the men's dumb horror at their first taste of sudden death. Many others soon meet the same fate, and eventually clean-shaven replacements come up constantly to fill in the ranks of the bearded regulars as the company fights its way thru numerous battles.

Mr. Meredith gives a sensitive interpretation and never sounds a false note in his portrayal of the correspondent, but the most outstanding roles were taken by Robert Mitchum, as Capt. Walker, and Freddie Steele as Sgt. Warnicki. The noncommissioned officer is a hard-bitten veteran whose final mental crackup is as painful as it is inevitable, the man who could bear grinding duty, constant patrols, and regular loss of men, but whom battle fatigue and the sound of his child's voice on a record finally unhinge.

Mitchum is unforgettable as the officer who goes where his men go, fights as they do, respects and protects them, but is necessarily more alone. He must mask his feeling of guilt and sorrow and despair as he sends out boys who never come back, writes letters of condolence, and bears the responsibilities of a good officer, worthy of his men. Their farewell to him is one of the most moving scenes I have ever witnessed in any film. There are other poignant, humorous episodes, forcefully depicted—all of them far better seen than described.

All who were in anyway concerned with making "Story of G. I. Joe" are to be congratulated for this simple, unvarnished story that is heart-warming and heart-breaking, an engrossing mixture of tears and laughter—tense, pitiful, and in some ways, beautiful.

Household Forum

By Louise Bargelt

Mrs. T. G., Chicago—When I prepare luncheons for my school age children, I occasionally prepare an extra lunch at the same time for my 4 year old boy. He eats it as if it were a picnic lunch, with a cup of hot cocoa or a glass of milk, and it saves time for me if the day happens to be unusually busy.

Mrs. E. S., Chicago—For candlelight time, I give my candles a coat of white varnish. This insures a longer burning life and also a better light. I let the varnish harden a couple of days before I light the candle.

Edna H., Racine, Wis.—When I send a garment which has been stained or spotted to the dry cleaner I attach a paper which states the kind of stains. This is a help, as spots can be expertly removed before dry cleaning, and there's no danger that the stain may be "set."

Mrs. Ed. W., Peoria, Ill.—Here's one of our family's old, reliable methods for removing a grease spot from a rug: Apply a generous quantity of baking soda to the spot and rub it in thoroly. After this has stood for 10 or 12 hours, remove with brush, broom, or vacuum.

Your Idea Now—Please!

Looking at Hollywood

By Hedda Hopper

HOLLYWOOD, Cal., Sept. 20—**Preston Sturges** already has started his film, "The Sin of Harold Diddlebock," with **Harold Lloyd**, but he's kept the name of his new leading lady a big secret. She's a Conover model, **Frances Ramsey**, a tall, lovely looking brunette who's been in Hollywood a year. When the picture is over Preston hopes to have a star on his hands. Well, here's a welcome to the screen, Frances. . . . **Don Hartman** is the only man I know who's made a killing at the race track. I hasten to add—not by betting on a horse. He got an idea for a picture—"How Do You Do on a Horse"—which he's writing for **Gary Cooper** and Columbia. . . . Who says **Maria Montez** isn't sentimental? If her baby is a boy he'll be christened **Jean Claude Aumont**. The first name is for her husband and second for her friend, **R. A. F. Pilot Claude Strickland**, who lost his life over the English channel during the war. . . . The **Astaires** will be dancing cheek to cheek in less than a month, but not in public. **Adele** phoned **Fred** that she'd linger in New York that long before starting west. . . . **Paulette Goddard's** cute nose is out of joint for the nonce. Her studio didn't ask her to play opposite **Bob Hope** in "Monsieur Beaucaire." . . . **Ingrid Bergman's** New York trip isn't quite settled. She wants to remain in the play seven months—producer is holding out for ten.

This Does It—and I'm Serious.

We've got a new union in Hollywood. It's the A. O. H. A.—Animal Owners and Handlers' association. These are the men who train Satan the Tiger, Dainty the Skunk, cockroaches, turtles, kittens, and dogs. Their insects and animals abide by union rules, just as you, and you, and you. . . . With labor instead of war making our headlines today, isn't it about time some one did the life of **Samuel Gompers**, the father of organized labor in America? He was a great man.

What, No Wings?

You all have your own picture of Cupid, but this is one no artist could paint. He's got a beard and is none other than our own **Sid Skolsky**, who threatens to bring **Van Johnson** right to the door of **Miss Joan Leslie**. But not even Sid can guarantee that he'll cross the threshold. . . . **Don Terry**, actor and ex-navy lieutenant, cited for bravery at Tarawa, recently bought some land in Rolling Hills and started to build like mad on it. The fire last week wiped out everything, and he wasn't insured. Hey! How about putting Don in "Task Force"? . . . **Buddy Rogers** will forget acting and his band. He'll produce streamlined films to run 50 minutes each. They'll be comedy and music. And what do you bet his productions get started ahead of **Mary's [Pickford]**?

Trying to Improve on Himself

When **David Selznick** remakes "Little Women" he'll be competing with himself. I wonder if technicolor and **Jennifer Jones** will improve on **Katharine Hepburn** in black and white. . . . **Walt Disney** made a series of 16 mm. travelogs while in South America. The first one will be released under the title, "Amazon Awake." Does he mean the river? . . . The life of **Kingsford Smith**, famous Australian aviator, is being made in Sydney, Australia, by Columbia. . . . **Mildred Natwick**, who was so superb in "Blithe Spirit," got tired waiting around here for a good part, so she's off to the big city on Sunday and will probably be snapped up when she steps off the train. Here it's a case of 18 or 80. Sometimes I wonder if our producers realize there are females aged 40 and 50. . . . **Gary Cooper's** young daughter, **Maria**, enrolled in the Marymount School for Girls. Quick, **Treva**, my crutch!

[Copyright: 1945: By The Chicago Tribune]

Permanent Officers Elected by Backers of Nursery Schools

Permanent officers have been elected for the city-wide working mothers' nursery program organization, which has been formed to lobby for an extension of the Lanham bill providing nursery schools for children of working mothers, A. J. Miehle, publicity chairman, said yesterday.

The officers are Mrs. Arthur Reinetz, chairman; Mrs. Otis Simon, secretary, and Mrs. Joseph Persily, chairman of the contact committee. The organization was formed by two representatives from each of the 23 nursery schools thruout the city supported by the Lanham act.

The organization seeks to have the Lanham act extended as a temporary measure and to create a permanent program whereby nursery schools would be subsidized by the federal government or state aid. Such a program is needed on a long range scale when it is considered that the widows of soldiers killed in combat will need to work to support their children, Miehle contended. A pre-school program, not provided for in the city's permanent school system, also is a necessity, he said.

* *

Secretaries' Association Will Have Movie Program

Movies of Europe and Old Heidelberg will be viewed by Lake Shore chapter of the National Secretaries' association at a dinner meeting tonight in the Downtown Y. M. C. A., 19 S. La Salle st.

AMUSEMENTS

ERLANGER — Matinee Saturday Only — BILLY ROSE presents Carmen Jones — By OSCAR HAMMERSTEIN II — Staged by HASSARD SHORT — SINGING CAST OF 125

ICE SKATING — 333 E. ERIE — At the ARENA — DEL. 8500 — Afternoons 2:30—Evenings 8:30 — MILDRED FITZPATRICK, Organist

Buy More War Bonds

EVERY STRAWBERRY RED RIPE AND JUICY! YOU CAN'T BEAT BOOTH FOR QUALITY!

Booth quality control begins with the plant we furnish the farmer. Constant checking maintains quality. Picked at the peak of flavor, Booth foods are quick frozen to seal in their freshness for you. When you buy frozen foods be sure to say Booth.

FAMOUS BOOTH FOODS — FROZEN FOODS AT THEIR FINEST!

AMUSEMENTS

(NEW) SHUBERT — FORMERLY MAJESTIC — MONROE at STATE — CEN. 8240 — HIT! NOW! MATINEE SATURDAY — EVERY NIGHT—AND SUNDAY—8:15 — IN PERSON! IN PERSON! — YES! OLSEN & JOHNSON in LAFFING ROOM ONLY — with Frank LIBUSE • Betty GARRETT — WEST & McGINTY • MATA & HARI — Staged by JOHN MURRAY ANDERSON — A MUSICAL MADHOUSE

AMUSEMENTS

ALL NEW! — 60 CHARMING GIRLS! COMPANY OF 125 — 30 ALL-STAR ACTS — SKATING VANITIES of 1946 — OPENS TUES. Sept. 25 THRU SUN. Sept. 30 — SPECIAL MATINEE—SUN., SEPT 30 — TICKETS NOW ON SALE — BOX OFFICE—BOND'S, 65 W. Madison — 83c, $1.25, $2.00, $2.50 (plus tax) — Mail Orders Accepted — CHICAGO STADIUM — 1800 W. MADISON

CHICAGO OPERA CO. — Gen. Artistic Dir., Fausto Cleva — FIRST WEEK — Opening Night Monday, Oct. 8, at 8 P. M. — MANON — Sayao, Tokatyan, Bonelli, Moscona, Cleva — Wed., Oct. 10, at 8—RIGOLETTO — Tibbett, McCormack, Lazzari, Heial, Nadell — Fri., Oct. 12, at 8—IL TROVATORE — Kaye, Castagna, Baum, Warren, Lazzari — Sat., Oct. 13, at 2—CARMEN — Swarthout, Heial, Martinelli, Bonelli, Telasko — Sat., Oct. 13, at 8—LA TOSCA — Milanov, Tokatyan, Sved, Travisan — Box Office for Coupon-Book Holders Now; Gen. Public Sept. 27 — Prices (Tax Inc.) $6.00, $4.80, $4.20, $3.60, $3.00, $2.40, $1.80. — Board of Education Pop. Price Fridays: Prices (Tax Inc.) $4.50, $3.60, $3.00, $2.70, $2.10, $1.80, $1.20 — Mail Orders (encl. stamped envelope) R. 234, Civic Opera Hse., Chicago 6, Ill.

OPERA HOUSE — 4 MATINEES—12 EVENINGS BEGINNING WED., SEPT. 26 — BALLET RUSSE de MONTE CARLO — Mats., 60c-$3.00; Eves., 60c-$3.60 — 4 OUTSTANDING BALLETS — OPENING NIGHT—WED., SEPT. 26 — Les Sylphides, Concerto Barocco, Danses Concertantes, Rodeo — CHOICE SEATS NOW! AT BOX OFFICE AND BY MAIL ORDER

HARRIS — AIR-CONDITIONED. Eves. 8:30; Mats. Wed.-Sat. 2:30 — Good Seats at Box Office — "It's Everybody's Hit" Stevens, H.-A. — Dear Ruth — A Comedy by NORMAN KRASNA — Directed by MOSS HART — Pop. Wed. Mats., $1.20 to $2.40 (Tax incl.) Eves., $1.20 to $3.60; Mats. Sat., $1.20 to $3

CIVIC THEATRE — WACKER DRIVE at WASHINGTON ST. — BEG. MON., SEPT. 24—MAT. WED. & SAT. — 1stWeek Only! Thereafter Matinee Saturday Only — JOHN WILDBERG Presents HARRY WAGSTAFF GRIBBLE'S PRODUCTION — ANNA LUCASTA — A Play by PHILIP YORDAN with ORIGINAL NEW YORK CAST — SEATS NOW; PRICES, INCLUDING TAX: Eves., Main Fl., $3.60; Balc., $3, $2.40, $1.80, $1.20 — Mats., Main Floor, $3; Balc., $2.40, $1.80, $1.20 — PROMPT ATTENTION TO MAIL ORDERS!

BLACKSTONE — 7th nr. MICH. — Air-Cooled — MATINEE TOMORROW — GOOD NIGHT LADIES! — Skeets GALLAGHER ★ Edmund GLOVER — CHICAGO'S COMEDY CHAMPION — Every Night, $1.20 to $3.00 — Mat. Sat. Only, $1.20 to $2.40

SELWYN — (Air-Conditioned)—Eves. 8:30 — Good Seats at Box-Office — POPULAR MATINEE TOMORROW, 2:30 — ALFRED de LIAGRE Jr. presents JOHN van DRUTEN'S Comedy the Voice of the Turtle — K. T. STEVENS • HUGH MARLOWE • VIVIAN VANCE — Eves., $1.20 to $3.60; Mat. Sat., $1.20 to $3.00 — Popular Wed. Mats., $1.20 to $2.40 (Tax incl.)

DOWNTOWN — BUY U. S. VICTORY BONDS at BALABAN & KATZ THEATERS

TODAY 9:30 a.m. — A RIOT on the stage! A SCREAM on the screen! — Mr. Cupid with poison darts, the cad! — IT'S A LITTLE ON THE LOONEY SIDE but it's love... ahhhhhh LOVE! — Irene's on a mad merry-go-round...tantalized by crazy complications...by constant interruptions... stirring up a riotous hurricane with her tangled private affairs! — No bashful maiden is she! — IRENE DUNNE — Alexander KNOX — Charles COBURN — "OVER 21" — Columbia's hilarious adaptation of Ruth Gordon's stage success — No backward swain is he! — ON STAGE — Balaban & Katz bright autumn festival — In Person HENNY YOUNGMAN — BUSTER SHAVER with OLIVE, GEORGE and RICHARD — LOU BREESE and Chicago Theater Orchestra — RENALD and RUDY — Extra! In Person The thrilling song sensation ARTHUR LEE SIMPKINS — Balaban & Katz Chicago — STATE nr. RANDOLPH — LATE SHOW 10:15 P.M.

DOWNTOWN — 2nd ZANY WEEK! — A THOUSAND AND ONE HOWLS! KISSES! — GENIE a trixie-pixie with a classy chassis! — ALADDIN a solid sender... they swoon when he croons! — ARMINA a pipperino cute, zoot and a princess to boot! — ABDULLAH a rummy-mummy wolf in sheet clothing! — "A THOUSAND AND ONE NIGHTS" — Columbia's madcap adventure in glowing TECHNICOLOR — CORNEL WILDE — Evelyn Keyes — Phil Silvers — Adele Jergens — BALABAN & KATZ APOLLO — RANDOLPH AT CLARK — OPEN 8:45

Coming BACK Soon! — KEN-L-RATION — AMERICA'S FIRST DOG FOOD IN CANS

DOWNTOWN — Rialto — STATE & VAN BUREN — QUEEN OF EXOTIC DANCE TRUDINE — HELEN LOVETT, MARY MACK — LANA BARI, BILLY REED — JACK MURRAY, BOBBY VAIL — DEXTER MAITLAND — "PENTHOUSE RHYTHM" — PRICE CHANGE 12 & 5 P.M. WEEK DAYS — LATE SHOW SAT.

TELENEWS — STATE AND RANDOLPH — COMPLETE NEW SHOW AT 12 NOON — INSIDE JAPAN! — YANKS IN TOKYO! — ROUND-UP JAP WAR CRIMINALS! — Americans Freed from Prison Hell-Holes! — TOJO ATTEMPTS SUICIDE! — CAPTURE BUTCHER of WARSAW!

DOWNTOWN — ONE GREAT ACADEMY AWARD WINNING PERFORMANCE—DESERVES ANOTHER—and here it is! — Jennifer JONES — Joseph COTTEN — in HAL WALLIS' Paramount production "Love Letters" with ANN RICHARDS — Cecil Kellaway • Gladys Cooper — Anita Louise • Robert Sully — Tender words—haunting words—pages of promise and passion that set love in her heart...blood on her hands! — OPEN 8:45 A. M. — BALABAN & KATZ STATE LAKE

BALABAN & KATZ GARRICK — OPEN 8:45 a. m. — LOVE KILLER! "BEWITCHED" — Phyllis THAXTER — Edmund GWENN — Plus Gen. Dwight D. Eisenhower's "The TRUE GLORY" — U. S.-British OFFICIAL WAR FILMS

NORTHWEST — BUY U. S. VICTORY BONDS at B&K THEATERS — BALABAN & KATZ HARDING — MILWAUKEE AT SAWYER — AVENGING ANGELS who knew no fear! — OPEN 1:45 — "GOD IS MY CO-PILOT" — DENNIS MORGAN • DANE CLARK — RAYMOND MASSEY • ALAN HALE — ANDREA KING — Plus A wacky laff-happy family! "The Cheaters" — JOSEPH SCHILDKRAUT — BILLIE BURKE • EUGENE PALLETTE — RUTH TERRY • RAYMOND WALBURN

NORTHWEST
• LIBERTY 3705 Full.—5 Hits!—3 Cartoons "MONSTER & THE APE" JOHN WAYNE, "BLUE STEEL," Gabby Hayes Buck Jones, "Gunman from Bodie" Tim McCoy
• EMBASSY 3940 W. Full. 'Flivver Flying' Technicolor—Ingrid Bergman Gary Cooper, "FOR WHOM THE BELL TOLLS"
• IRVING 4003 Irv. Pk.—ROBT. YOUNG 'ENDEARING YOUNG CHARMS' "TARZAN & the AMAZONS," Johnny Weissmuller
• AVON 3327 Full. Open 5:30 Claudette COLBERT Fred MacMURRAY "NO TIME FOR LOVE" and LUCILLE BALL IRENE DUNNE in "THE JOY OF LIVING"
• CROWN 1607 W. Div.—Opens 10 A. M. "AMERICA, the BEAUTIFUL" PAUL MUNI, Cornel WILDE, Merle OBERON "A SONG TO REMEMBER" in TECHNICOLOR!
GRAND 3423 W. North. Open 5:45. Starts 6 Now at Regular Prices GARY COOPER — INGRID BERGMAN FOR WHOM the BELL TOLLS
ALAMO 3639 Chicago Ave. Mat. Daily Hillary Brooks, Nigel Bruce Basil Rathbone, "The WOMAN in GREEN" JUDY GARLAND ROBERT WALKER "THE CLOCK"
LOGAN Milw.-Sawyer. Open 1:30. Gale Storm, "G. I. HONEYMOON" also "AMONG THE LIVING"
CONGRESS Open 1:45 / GATEWAY Open 1:45 — Eddie Bracken, Veronica Lake 'Out of This World' Phyllis Brooks, Robt. Lowery 'Dangerous Passage'
TERMINAL Open 1:45 / CRYSTAL Open 1:45 / BILTMORE Open 1:45 / BELPARK Open 1:45 — JUDY GARLAND ROBERT WALKER "THE CLOCK" & NANCY KELLY LEE TRACY "BETRAYAL FROM THE EAST"
Will Rogers Open 1:45 / DRAKE Open 1:45 — Laraine Day, Robert Young "THOSE ENDEARING YOUNG CHARMS" & "TARZAN AND THE BEAUTIFUL AMAZONS"
PORTAGE Sts. 1:30—Ingrid Bergman, Gary Cooper, "FOR WHOM THE BELL TOLLS"—Last "For Whom the Bell Tolls," 10 p.m.
ADMIRAL Sts. 1:45—ROSALIND RUSSELL in "ROUGHLY SPEAKING" Plus JACK OAKIE, "THAT'S THE SPIRIT"

NORTHWEST
MONT CLARE GRAND AVE AT HARLEM — EDDIE BRACKEN—DIANA LYNN "OUT OF THIS WORLD" GEORGE SANDERS—HURD HATFIELD "PICTURE OF DORIAN GRAY"
TIFFIN NORTH AVENUE AT KARLOV — MERLE OBERON PAUL MUNI "A SONG TO REMEMBER" In Color, "AMERICA THE BEAUTIFUL"
NITA 2915 Milwaukee Ave. Open 6. Cartoon "SCREAM IN THE DARK" "7th Victim" & "Terror House"
METRO 3308 Lawr Tarzan & the Amazons HENRY FONDA, "MAGNIFICENT DOPE"
RIVOLI 4380 Elston Ave.—Open 5:30 P. M. Paulette Goddard, "Lady Has Plans" Tyrone Power, Maureen O'Hara, "The Black Swan"

WEST
• AMERICAN 8 N. Ash. 2 Cartoons! News! Laurence OLIVIER MERLE OBERON, "WUTHERING HEIGHTS" "BETRAYAL FROM THE EAST," LEE TRACY
B'DY STRAND 1641 W. Roose.—Technicolor "AMERICA BEAUTIFUL" PAUL MUNI, MERLE OBERON, Cornel Wilde "A SONG TO REMEMBER"—TECHNICOLOR!
• JOY 1611 W. Roose.—3 CARTOONS! RICHARD DIX, "TOMBSTONE" Bill Elliott, "VIGILANTES OF DODGE CITY"
CRAWFORD 19 S Craw Opens 1:30 — STARTING TODAY — EXCLUSIVE WEST SIDE SHOWING — MR. EMMANUEL — First Great Motion Picture That Tackles The Hush-Hush Subject of Prejudice
• BYRD Mad.-Cicero—"FLIVVER FLYING" Technicolor—INGRID BERGMAN, Gary Cooper, "FOR WHOM THE BELL TOLLS"
• WEST END 121 N. Cic.—2 CARTOONS! "CAPTAIN AMERICA" Bill Elliott, "VIGILANTES OF DODGE CITY" "STRANGER from Santa Fe," Johnny Mack Brown
4 STAR 2418 Mad. Jane Frazee "10c a DANCE" 3 FEATS. LEE TRACY, "I'LL TELL THE WORLD" DOROTHY LAMOUR "RIDIN' HIGH" IN TECHNICOLOR
CENTURY 3 Feats. SHADOWS of DESTINY 1421 W. Mad. 'Saint Meets Tiger' Bob Steel, "Under Texas Skies" 3 Mesquiteers Mad. Carroll, "BAHAMA PASSAGE" Technicolor
MADLIN 3 Feats. "PRISON MEETING" 1910 W. Mad. Russell Hayden Hopalong Cassidy, 'WIDE OPEN TOWN' A. Clyde D. Lamour, "Beyond the Blue Horizon" Technicolor

WEST — BUY U. S. VICTORY BONDS at B&K THEATERS
BALABAN & KATZ MARBRO — MADISON NEAR CRAWFORD — OP. 1:45 — A SPLASH of young romance laughs.. song and surprise! — VAN JOHNSON — Esther WILLIAMS — "THRILL of a ROMANCE" — IN TECHNICOLOR — with TOMMY DORSEY & BAND — LAURITZ MELCHIOR — Extra! ROBERT BENCHLEY in "Boogie Woogie" riot in color plus DONALD DUCK Colortoon! — Last "THRILL of a ROMANCE" at 10:15 P. M.
BALABAN & KATZ PARADISE — CRAWFORD NEAR WASHINGTON — Open 1:45 — Oscar Wilde's "The Picture of DORIAN GRAY" — GEORGE SANDERS — HURD HATFIELD — DONNA REED — Plus GRACIE FIELDS — MONTY WOOLLEY — "MOLLY and ME" — Roddy McDowall • Reginald Gardner
CENT. PK. Open 1:45—TYRONE POWER, MAUREEN O'HARA, "BLACK SWAN," plus "THE ROAD TO ALCATRAZ"
STATE Open 1:30—MERLE OBERON in "A SONG TO REMEMBER" Plus Featurette, "AMERICA, THE BEAUTIFUL"
SENATE Open 1:45 / MANOR Open 1:30 — Judy Garland, Robt. Walker "THE CLOCK" Plus Lee Tracy "Betrayal from the East"
IMPERIAL "BEHIND RITZ BROS. BALL" "VIGILANTES OF DODGE CITY" BILL ELLIOTT Beth Hughes, "LADY CONFESSES" Cartoon
LINDY 1710 W. Mad. 'SONG of the RANGE' John Garfield, Ann Sheridan Dead End Kids, 'THEY MADE ME A CRIMINAL' Dennis Moore, "RAIDERS OF GHOST CITY"
MARSHALL SQ. 2871 W. Cermak. Open 1 "America the Beautiful" MERLE OBERON, "A SONG TO REMEMBER"

Open 8:45 A.M. — BALABAN & KATZ UNITED ARTISTS — FRANK SINATRA — Kathryn GRAYSON — GENE KELLY — "Anchors Aweigh" — with JOSE ITURBI — M-G-M's TECHNICOLOR HIT

ROOSEVELT — Open 8:45 A.M. — BARBARA STANWYCK • DENNIS MORGAN — WARNERS' CHRISTMAS IN CONNECTICUT — SYDNEY GREENSTREET — REGINALD GARDINER

Sally Forwards Three Requests for Clothing

[Sally Joy Brown department activities are sponsored by Chicago Tribune Charities, Inc.]

BY SALLY JOY BROWN

With the approach of cooler weather, requests for clothing of all kinds constitute the major part of our mail.

Mr. and Mrs. G., an elderly couple living in a town southeast of Chicago, depend on the old age pension for their support. The husband is crippled, and the wife suffers with a double affliction of blindness and deafness. They have only the comfort of each others' presence. Clothing and a warm blanket are badly needed. He wears size 38 or 40 suit and overcoat, size 15 shirts, and size 8 wide shoes. She wears size 42 underwear, size 40 dress and coat, and size 7 wide shoes. The address will be supplied on request.

"Dear Friend in Need: I wonder if any of your readers would have fall and winter clothing for my two nieces, 2 and 3 years old, and my nephew, 4, whose mother recently passed away after a long and expensive illness. Their father, who was laid off his job after V-J day, is confronted with the problem of meeting a large accumulation of medical and hospital bills and is unable to provide for his youngsters' clothing needs. If snow suits and other apparel can be supplied, I will call for offers and can make necessary alterations."

Mrs. S., who lives on the north side, writes that her husband recently has been discharged from an army hospital. One hand is badly crippled, and it is expected it will be some time before his health improves sufficiently to enable him to work. She is expecting a baby soon and is in poor health. Their two children of school age, a girl 6 and a boy 3, are recovering from whooping cough. Warm clothing would be greatly appreciated.

Goren on Bridge

By Charles H. Goren

[Copyright: 1945: By Charles H. Goren]

East and West vulnerable. North deals.

NORTH
♠ K 6 5
♥ A J 9 7 6
♦ A 3 2
♣ 9 6

WEST
♠ 10 7
♥ 5 3 2
♦ J 9 6 5
♣ 8 7 4 3

EAST
♠ Q 4 3
♥ K Q 10 4
♦ Q 10
♣ K Q J 10

SOUTH
♠ A J 9 8 2
♥ 8
♦ K 8 7 4
♣ A 5 2

The actual bidding:

North	East	South	West
1 heart	Double	Redouble	Pass
Pass	Pass		

Opening lead: King of clubs.

If there is any bid in contract more neglected than the informative double, it's his first cousin the informative redouble.

While there are a certain number of errors committed on the side of takeout doubles on insufficient high card values, by far the greater number are sins of omission, where the player subordinates the double in favor of overcalling with his five card suit. Many players lose sight of the fact that a takeout double is a technical bid made primarily for the purpose of announcing a good hand. The possession of a long suit is no bar to the use of the double. The suit may be shown later. The important consideration is to permit partner to differentiate between those hands on which defender is merely putting up some sort of fight and those on which he thinks he has the best of the deal. The way to do this is by doubling first with the strong hands.

Similarly the redouble is a technical bid, announcing a strong hand of some kind, but it does not necessarily imply strength in partner's suit. It merely says in effect: "Partner, don't be intimidated by the double, we have the better of the cards, and if you have a good opening bid we probably can go game in some contract or at least we can punish the doubler for his loquacity. At any rate unless you double them in the meantime, please let the next bid if any, roll around to me. I promise not to let you down. I shall either double them or go on bidding myself, for in case fourth hand bids something to my liking I'd thank you not to get in my hair."

East's election to double the opening heart bid, is unsound strategy and will be the topic of one of my future discourses. The point I wish to stress is the wisdom of South's redouble, despite the singleton heart. If partner is left to play the hand at that contract, the high cards found in dummy should give him a reasonable chance to win seven tricks and thus score a game. If the opponents should take it out which is more than likely, a lucrative double is in sight.

Neither East or West chose to bid. North had no trouble taking seven tricks despite his minimum opening, and chalked up a game plus 50 points. Had East elected to run out to two clubs, South would have doubled and scored 800 points.

The usual weekly quiz will appear tomorrow.

Rural Area Need for Crippled Aid Told by Director

The need for additional, improved facilities for handicapped children in rural areas as well as prompt introduction of the hospital-school plan for physically disabled youngsters was told yesterday by Lawrence J. Linck, executive director of the National Society for Crippled Children. He said 75 per cent of the $4,917,000 state aid approved by the general assembly two years ago for physically handicapped persons has been placed in the Chicago area where 37 per cent of the child population of the state reside.

"The money is needed here—but meanwhile, areas thruout Illinois, such as the southern counties, are almost entirely without facilities for aid to physically handicapped children," Mr. Linck said. "If a child in a small town or on a farm is crippled, it's almost too bad for him."

To meet the increased need for rural handicapped aid, he proposed a system of itinerant services by specialists provided under the county superintendent such as is being tried in Kankakee county or a system of community centers such as has been established in Wisconsin.

Mr. Linck, appointed executive director of the national organization Sept. 1, said he has planned expansion of his staff to include 12 specialists who will be available at the national offices, which are to be located in the Civic Opera building.

The City club of Chicago yesterday commended the Illinois Association for the Crippled for its efforts in directing attention to the problem posed by physical barriers in public buildings.

A SEAFOOD PARADISE!
Fresh Lobster Almond Din . . . May May Pike that's Golden Brown . . . Lobster Cantonese that has a tradition that's as old as civilization . . . and vegetables lush as an island garden . . . await you at Shangri-La. Our festive board is heaped with the best seafood for the adventitious soul as well as the knowing gourmet.
Rare Imported Rum Beverages, as well as all American drinks.
Air-Conditioned
OPEN AT 4 P.M. DINNER SERVICE 5 P.M.
SHANGRI-LA
AMERICA'S MOST ROMANTIC RESTAURANT

The AMERICAN ROOM
Carl Schreiber and his "Celestial Music"
Byron and Louise
Distinctive Dance Duo
and
Jayne Walton
"Champagne" Lady of Song
La Salle HOTEL CHICAGO

BUY WAR BONDS AND STAMPS

A HIGH SPOT IN DELIGHTFUL ENTERTAINMENT
"Laffiesta"
A Latin Smooth Revue
IN THE COOL COLORFUL BOULEVARD ROOM
CLYDE McCOY and his Orchestra
the 12 Boulevar-Dears
MISCHA NOVY and his Orchestra
PHIL ITTA, Headwaiter
THE STEVENS
A HILTON HOTEL
WAbash 4400

Eitel OLD HEIDELBERG
IN MAIN DINING ROOM
RETURN ENGAGEMENT OF THE FAMOUS OCTET
THE HEIDELBERG CONCERT ENSEMBLE UNDER THE DIRECTION OF HANS MUENZER
IN THE RATHSKELLER
LOUIE AND HIS GANG
dinner from $1.50
RANDOLPH JUST WEST OF STATE

Coming FRIDAY, SEPTEMBER 28
HARRY RICHMAN
America's Greatest Entertainer
Ralph Berger's LATIN QUARTER
23 W. RANDOLPH RAN. 5544

DOWNTOWN
2 BEST McVickers MAD.-STATE 29c to 1 33c to 6:30 plus tax
TODAY—8:45 A. M.
A New Peak of Tenseness and Man-Woman Madness!
HUMPHREY BOGART
ALEXIS SMITH
SYDNEY GREENSTREET
in "Conflict"
Plus FIRST LOOP SHOWING
Chester MORRIS
Nancy KELLY
in the Thrill-Drama
"DOUBLE EXPOSURE"
with PHILLIP TERRY

LA SALLE Madison-Clark. Op. 7:45 a.m. —EXTRA LATE SHOW— Lassie & Laddie In Technicolor "SON OF LASSIE" DONNA REED JAMES CRAIG "GENTLE ANNIE"

WOODS LAST 3 DAYS
DANNY KAYE
"WONDER MAN"
Starts Monday 7:45 A. M.
First Chicago Showing
You always get cold Johnny, that's what gets me!
GEORGE RAFT
A DEVIL NAMED 'ANGEL'
"Johnny Angel"
CLAIRE TREVOR
SIGNE HASSO · HOAGY CARMICHAEL
WOODS RANDOLPH at DEARBORN 7:45 A. M. CONTINUOUS
LATE SHOWS! MIDNIGHT TO 4 A. M.

STUDIO Van Buren at Michigan 10:45 A. M. to Midnite. Adults Only
32nd WEEK—HEDY LAMARR
'ECSTASY'
JEAN GABIN SIMONE SIMON "HUMAN PASSION"

World PLAYHOUSE 410 S. Mich. Ave.
CONTINUOUS 11:45 A. M. TO MIDNIGHT
U. S. Premiere, Never Before Seen!
"FALL OF BERLIN"

BUY WAR BONDS AND STAMPS

SOUTH
BUY U. S. VICTORY BONDS at B&K THEATERS
BALABAN & KATZ TIVOLI COTTAGE GROVE AT 63rd
BOMBSHELL of loves...laffs...songs! OP. 1:00
Betty HUTTON as Texas Guinan
"INCENDIARY BLONDE" IN TECHNICOLOR!
ARTURO DE CORDOVA BARRY FITZGERALD
plus DOUBLE EXPOSURE
Chester MORRIS · Nancy KELLY
JANE FARRAR · PHILLIP TERRY

BALABAN & KATZ SOUTHTOWN 63rd NEAR HALSTED
TODAY— FIRST CHICAGO SHOWING AT OUR REGULAR PRICES! OP. 1:30
"WILSON"
IN TECHNICOLOR!
ALEXANDER KNOX
CHARLES COBURN
GERALDINE FITZGERALD
THOMAS MITCHELL
plus "WITHIN THESE WALLS"
THOMAS MITCHELL MARY ANDERSON EDWARD RYAN

TOWER Eddie Bracken, Veronica Lake "OUT OF THIS WORLD" & Hurd Hatfield, "PICTURE of DORIAN GRAY"
MARYLAND Merle Oberon, Laurence Olivier "WUTHERING HEIGHTS" & Lee Tracy, "BETRAYAL FROM THE EAST"

REGAL Stage Show!
PARADE of STARS IN PERSON!
HOLLYWOOD'S DAZZLING DANCERS
NICHOLAS BROTHERS
New King of the "Hot Trumpet"
DIZZIE GILLESPIE
with His Sensational New Band!
PATTERSON & JACKSON—THE LESTERS
Plus Screen Smash—Dorothy Lamour
"A MEDAL for BENNY"

★V 47th-Drex. Op. 1:30. 'Walking Dead' B. Karloff Betty Hutton, "Happy Go Lucky" E. Bracken Preston Foster, "Touky Gangster" Vic McLaglen
★ARK Op. 12:30. J. Cagney, 'Frisco Kid' Marg. Lindsay, G. Raft, "Scarface" Paul Muni Boris Karloff, Ann Dvorak and 5 Cartoons
★MIDWAY Open 1:30. "THE LODGER" George Sanders, Laird Cregar "THE SCARLET CLAW" BASIL RATHBONE Nigel Bruce, "Lone Star Ranger" J. Kimbrough
★WOODLAWN Open 12:30. Pat O'Brien 'HIS BUTLER'S SISTER' Deanna Durbin, Franchot Tone, Michael O'Shea 'The Lady in Burlesque' Barbara Stanwyck, 5 Carts.
★RAY Op. 6. Dor. Lamour, "Moon Over Burma" Pres. Foster, Robt. Preston, 'Night Mare' Brian Donlevy, Diana Barrymore and 5 Cartoons
★CHELTEN Open 6. Betty Hutton, "Happy Go Lucky" Eddie Bracken, "WING AND A PRAYER" & Dana Andrews, Don Ameche, "Never a Dull Moment" Ritz Bros.
★SUN Op. 5:45. "Desperate Journey" E. Flynn Ronald Reagan, "It Happened Tomorrow" Jack Oakie, Linda Darnell, Dick Powell

KIMBARK 6240 Kimbark. Open 12:30 GAIL RUSSELL Alan Ladd, "Salty O'Rourke" Nils Asther "Man in Half Moon Street"
KEN 1235 E. 47th. East Side Kids, Leo Gorcey Open 1:30. 'Mr. MUGGS RIDES AGAIN' Rosalind Russell "Roughly Speaking" Jack Carson
JACKSON PK. Op. 1:30. 67th-Stony Island Feature 2:30, 5:50, 9:20 Gary Cooper I. Bergman For Whom the Bell Tolls
MICHIGAN 55th-Mich. All-Technicolor Show! "FLIVVER FLYING" Gary Cooper, Ingrid Bergman, Arturo de Cordova "FOR WHOM THE BELL TOLLS"
LEX 1163 E. 63d St. Open 12:30. In Technicolor Gary Cooper, Ingrid Bergman "FOR WHOM THE BELL TOLLS"
COMMERCIAL 9150 Commercial. Op. 11:30 Paul Muni, Merle Oberon "A Song to Remember" & "America the Beautiful"
RAMOVA 35th-Halsted. Cartoon "BETRAYAL FROM EAST" "A SONG TO REMEMBER" PAUL MUNI
E.A.R. Open 6 P. M. The Marx Brothers in 'GO WEST' (Laff Riot—Don't Miss It!) & Jack Oakie, Peggy Ryan, "THAT'S the SPIRIT"
STATE 11020 S. Michigan. Paul Muni, Merle Oberon, "A SONG TO REMEMBER" and "MAN IN HALF MOON STREET"
CORAL 95th-Cicero. Open 6. Free Parking Joel McCrea, "The UNSEEN" & Ronald Colman, "THE PRISONER OF ZENDA"
COLONY 59th-Kedzie. Basil Rathbone "A WOMAN IN GREEN" Merle Oberon, "A SONG TO REMEMBER"
PARK 3 Feats. "Man from Half Moon Street" 3955 S. Pkwy. "THAT'S THE SPIRIT" Johnny Mack Brown, "LAW OF THE VALLEY"
HARVARD 63d-Harvard. 6 & 9 P. M. Gary Cooper, Ingrid Bergman in color, "FOR WHOM THE BELL TOLLS"
MARQUETTE 63d-Kedzie. Akim Tamiroff Ingrid Bergman GARY COOPER, 'FOR WHOM the BELL TOLLS'
HIGHWAY 63d-Western. Akim Tamiroff INGRID BERGMAN, GARY COOPER, 'FOR WHOM THE BELL TOLLS'

SOUTH
BUY U. S. VICTORY BONDS AT WARNER BROS. THEATERS
AVALON 79th & Stony FREE PARKING
TODAY FOR 1 WEEK—OPEN 1:30
"GOD IS MY CO-PILOT"
DENNIS MORGAN · DANE CLARK · RAYMOND MASSEY · ALAN HALE · ANDREA KING
The Cheaters JOSEPH SCHILDKRAUT

79th-Halsted FREE PARKING CAPITOL
Today for 1 Week—Doors Open 1:15
George Sanders, Hurd Hatfield
"PICTURE OF DORIAN GRAY"
Eddie Bracken, Diana Lynn
"OUT OF THIS WORLD"

STRATFORD 63rd-Hals.—Adults Only! "BRIGHTON Strangler" Boris Karloff, "THE BODY SNATCHER"
BEVERLY 95th-Ashland—Free Parking Keenan Wynn, James Gleason, Judy Garland, Robt. Walker, "THE CLOCK"
JEFFERY 71st-Jeffery / RHODES 79th-Rhodes — Judy Garland Robert Walker "THE CLOCK" Lee Tracy "BETRAYAL FROM THE EAST"
OGDEN 63rd-Ashland / HIGHLAND 79th-Ashland — Cornel Wilde "A SONG TO REMEMBER" Lee Tracy "BETRAYAL FROM THE EAST"
GROVE 76th-Cottage—Basil Rathbone "WOMAN IN GREEN" Cornel Wilde, "SONG TO REMEMBER"
SHORE 75th-Kingston—Johnny Weissmuller "TARZAN AND THE AMAZONS" Robt. Young, 'ENDEARING YOUNG CHARMS'
FROLIC 55th-Ellis / COSMO 79th-Halsted — Gary Cooper Ingrid Bergman Akim Tamiroff "FOR WHOM THE BELL TOLLS" Last Feature Starts 9:30
HAMILTON 71st-Pax.—Rosalind Russell "ROUGHLY SPEAKING" Jack Oakie, "THAT'S THE SPIRIT"
OAKLAND 39th-Drexel—Sensational! Technicolor! Ingrid Bergman Gary Cooper, 'FOR WHOM the BELL TOLLS'
"MET" 47th-So. Pkwy.—Peter Cookson Gale Storm in 'G. I. HONEYMOON' Merle Oberon "Wuthering Heights" Laurence Olivier

PICCADILLY ALWAYS COOL
GEORGE SANDERS DONNA REED HURD HATFIELD "PICTURE of DORIAN GRAY"
VERONICA LAKE EDDIE BRACKEN DIANA LYNN "OUT OF THIS WORLD"
MIDWEST Merle Oberon, Cornel Wilde "SONG TO REMEMBER" "AMERICA THE BEAUTIFUL" in color
HARPER Gary Cooper, Ingrid Bergman "FOR WHOM THE BELL TOLLS" Also Selected Short Subjects
HYDE PARK Ros. Russell, F. MacMurray "Take a Letter, Darling"

NORTH
● SHERIDAN 4038 Sher. | IN TECHNICOLOR! "SON OF LASSIE" Jas. Craig, "GENTLE ANNIE," Marjorie Main

VOGUE 2812 BROADWAY OPENS 1:30
STARTING TODAY
EXCLUSIVE NORTH SIDE SHOWING
MR. EMMANUEL
First Great Motion Picture That Tackles The Hush-Hush Subject of Prejudice

● DEVON 6225 Bdwy. / ● BUCK'M 3319 N. Clark / ● N. CENTER 4031 Lincoln — PAUL MUNI | MERLE OBERON CORNEL WILDE "SONG to REMEMBER" Technicolor! 'AMERICA BEAUTIFUL' N. CENTER ONLY: THREE CARTOONS!
● MODE 3912 Sher.—3 Cartoons! Sportlite! 1st Chap., "MONSTER & the APE" "RACKETEERS OF RANGE," Geo. O'BRIEN "WEST OF PINTO BASIN"—Range BUSTERS
● 400 6746 Sher. DON AMECHE, MARY MARTIN "KISS THE BOYS GOODBYE" GREGORY PECK in "THE DAYS OF GLORY"
● BIOGRAPH 2433 Lincoln—3 CARTOONS! "MONSTER & THE APE" Dead End Kids—"MR. MUGGS RIDES AGAIN" Bill Elliott, "VIGILANTES OF DODGE CITY"
● DAVIS 4614 Linc.—"FLIVVER FLYING" In Color—INGRID BERGMAN, Gary Cooper, "FOR WHOM THE BELL TOLLS"
● ARGMORE 1040 Argyle—Cartoon! News BARBARA STANWYCK Joel McCrea, "UNION PACIFIC" Merle Oberon, "THAT UNCERTAIN FEELING" "EDGE OF DOOM"—MONSTER & THE APE!
● VIC Sheff.-Belm.—Cary Grant, "TOPPER" Merle Oberon, "UNCERTAIN FEELING"
BRYN MAWR At Bryn Mawr 'L'—Op. 1:00 Gary Cooper, "FOR WHOM THE BELL TOLLS." Feat. at 1:15, 4:00, 6:49, 9:38 Also "THE FLEET THAT CAME TO STAY"
CALO 5404 N. Clark St. Open 5. "TARZAN and the AMAZONS" plus Laraine Day, Robt. Young, "ENDEARING YOUNG CHARMS"
RIDGE 1550 Devon. Open 1:30. GLASS DAY "TARZAN AND THE AMAZONS" Robert Young, "Those Endearing Young Charms"

NORTH
BUY U. S. VICTORY BONDS at B&K THEATERS
BALABAN & KATZ UPTOWN BROADWAY AT LAWRENCE
STS. 2
A SPLASH of young romance laughs.. song and surprise!
VAN JOHNSON
Esther WILLIAMS
"THRILL of a ROMANCE"
IN TECHNICOLOR!
with TOMMY DORSEY & BAND
LAURITZ MELCHIOR
Extra! ROBERT BENCHLEY in "Boogie Woogie" riot in color plus DONALD DUCK Colortoon!

BALABAN & KATZ GRANADA SHERIDAN AT DEVON
AVENGING ANGELS who knew no fear! OP. 1:45
"GOD IS MY CO-PILOT"
DENNIS MORGAN · DANE CLARK
RAYMOND MASSEY · ALAN HALE
ANDREA KING
Plus A wacky, laff-happy family!
"The Cheaters"
JOSEPH SCHILDKRAUT
BILLIE BURKE · EUGENE PALLETTE
RUTH TERRY · RAYMOND WALBURN

BALABAN & KATZ RIVIERA BROADWAY AT LAWRENCE
TODAY— FIRST CHICAGO SHOWING AT OUR REGULAR PRICES!
OPEN 1:10
DARRYL F. ZANUCK'S
WILSON
in TECHNICOLOR
ALEXANDER KNOX
CHARLES COBURN
GERALDINE FITZGERALD
THOMAS MITCHELL
Last "WILSON" Starts at 9:25 P. M.

CENTURY Open 1:30 / NORTOWN Open 1:30 — VERONICA LAKE EDDIE BRACKEN 'Out of This World' 'Dangerous Passage'
NORSHORE Open 1:30 / BELMONT Open 1:30 / PANTHEON Open 1:30 — Hurd Hatfield, Geo. Sanders "PICTURE OF DORIAN GRAY" & MONTE WOOLLEY "MOLLY & ME"
HOWARD MERLE OBERON, PAUL MUNI "A SONG TO REMEMBER" Plus Featurette, "AMERICA, THE BEAUTIFUL"
LAKESIDE LARAINE DAY, "THOSE ENDEARING YOUNG CHARMS" & 'TARZAN AND THE BEAUTIFUL AMAZONS'
COVENT Laraine Day, Robt. Young, "THOSE ENDEARING YOUNG CHARMS" Plus 'TARZAN and the BEAUTIFUL AMAZONS'
CINE' Open 6:15—INGRID BERGMAN GARY COOPER "FOR WHOM THE BELL TOLLS"

The ESQUIRE OAK NEAR MICHIGAN
Oscar Wilde's
"THE PICTURE OF DORIAN GRAY"
GEORGE SANDERS, HURD HATFIELD
And THE ESQUIRE HOUR
Feature at 1:09, 3:23, 5:37, 7:51, 10:10

review 7:45—9:45 Cinema CHICAGO-MICHIGAN feature 6:15 8:15—10:15
FRED MacMURRAY
"Murder, He Says"

SURF Dearborn at Division—Request Films Feature at 6:00, 8:08, 10:16 LAURENCE OLIVIER, MERLE OBERON "WUTHERING HEIGHTS" And the SURF DIGEST
ADELPHI 7074 N. Clark. Open 5:45 25c to 6:30. Gail Russell Alan Ladd, "Salty O'Rourke" Nils Asther, "MAN IN HALF MOON STREET"
LAKE SHORE 3175 Broadway. Open 6 R. Cummings, D. Barrymore "BETWEEN US GIRLS" at 8:25—Loretta Young, David Niven, "ETERNALLY YOURS" 6:54, 10:13
LANE COURT Op. 1:30. Armitage at Clark LARAINE DAY "ENDEARING YOUNG CHARMS" "TARZAN and the AMAZONS" Dishes to Ladies
DE LUXE 1141 Wilson Avenue "TARZAN and the AMAZONS" LARAINE DAY, ROBERT YOUNG "THOSE ENDEARING YOUNG CHARMS"
WINDSOR 1225 N. Clark St.—Open 1:30 Paul Muni, Merle Oberon in "A Song to Remember" & "America the Beautiful"
COED 1330 Morse Ave. John Hodiak "SUNDAY DINNER FOR A SOLDIER" Dorothy Lamour, Betty Hutton, "FLEET'S IN"
ROSEWOOD 1823 Montrose. Starts 6 "SALTY O'ROURKE" "THE MAN IN HALF MOON STREET"

DOWNTOWN
RKO PALACE RANDOLPH AT LA SALLE
Op. 8:45 - Last feat. 10:20 p.m.
BACK TO BATAAN
2ND WEEK!
America's Password to Victory!
Japan's Password to Surrender!
Heroism and Action!
STARRING JOHN WAYNE with ANTHONY QUINN
Plus 2nd Feature
"Blonde Ransom"
Virginia Grey Donald Cook
WEDNESDAY—BING CROSBY in "EAST SIDE OF HEAVEN" plus "IMITATION OF LIFE"

RKO GRAND CLARK NEAR RANDOLPH OP. 8:45 CONT. TO 1 A. M.
TWO OF THE GREATEST HITS EVER SCREENED on One Great Program!
Hit 1 Paramount Presents GARY COOPER MADELEINE CARROLL in Cecil B. DeMille's "NORTH WEST MOUNTED POLICE" in Technicolor with Paulette GODDARD · Preston FOSTER
Hit 2 ALAN LADD VERONICA LAKE "THIS GUN FOR HIRE" A Paramount Picture

MONROE IN THE LOOP MONROE AT DEARBORN
Op. 8:30—25c to 1—29c to 6:30 plus tax—Late News
JOAN FONTAINE ★ GEORGE BRENT ★ DENNIS O'KEEFE
AFFAIRS of SUSAN
DONALD CRISP ★ PETER LAWFORD ★ LASSIE & LADDIE
SON of LASSIE
Tuesday, "BLACK SWAN" & "CONEY ISLAND"

CLARK Clark at Madison Latest News Midnite Show Jack Oakie 'ON STAGE EVERYBODY' Also "BELLS OF ROSARITA"

● ● SUBURBAN ● ●
ELMHURST
YORK Judy Garland, Robert Walker Keenan Wynn, "THE CLOCK" Basil Rathbone, "A WOMAN IN GREEN"
VILLA PARK
VILLARD Alan Ladd "Salty O'Rourke" Nils Asther, 'MAN FROM HALF MOON STREET'
GLEN ELLYN
GLEN Robert Young, Laraine Day, "THOSE ENDEARING YOUNG CHARMS" Lee Tracy, Brenda Joyce 'I'LL TELL the WORLD'
LOMBARD
DU PAGE Laraine Day, Robert Young "THOSE ENDEARING YOUNG CHARMS" also "TARZAN and the AMAZONS"
DOWNERS GROVE
TIVOLI Open 6. In Technicolor. PAUL MUNI MERLE OBERON, "A SONG TO REMEMBER, and "A WOMAN IN GREEN"
BLUE ISLAND
NEW LYRIC Open 1:00—MERLE OBERON, PAUL MUNI, "A SONG TO REMEMBER" plus "WOMAN IN GREEN"

DOWNTOWN
EXTRA—TODAY ONLY ON STAGE—IN PERSON ● FREDDIE STEELE
"THE SERGEANT" in "THE STORY OF G. I. JOE"
IT'S A GREAT DAY TODAY!
At 9:30 A. M. this theater begins the greatest era in its history! TODAY, the ORIENTAL is proud to present the FIRST of its GREAT FIRST-RUN UNITED ARTISTS TRIUMPHS!
ORIENTAL RANDOLPH NR. STATE TODAY—9:30 A. M. Price Chgs. 12 & 5
ON SCREEN
He Saw Them All!
... now they live for you on the screen.
The true story of every woman's fighting man!
Lester Cowan presents
ERNIE PYLE'S "STORY OF G.I. JOE"
Starring BURGESS MEREDITH as ERNIE PYLE
with Robert Mitchum as The Captain
Freddie Steele as The Sergeant
Wally Cassell as The Private
Directed by WILLIAM A. WELLMAN
Released thru UNITED ARTISTS
"Pardon me, Miss Bandini. It's that dog-gone war again!"
You'll love "Linda" the songhit of this picture
"Go ahead! With Every Third Drink you get a Furlough!"
PLUS DOUBLE STAR STAGE SHOW
ATTRACTION No. 1
THE DARK CLOUD OF JOY
BILL ROBINSON IN PERSON
WALTER "DARE" WAHL It's Fun to Be Fooled
FRANK COOK MUSICAL WIZARD
HELLO! HELLO! HELLO!
ATTRACTION No. 2
FRANKIE MASTERS AND HIS ORCHESTRA
20 GREAT STARS
featuring PHYLLIS MYLES
MARTY, KAY, PAT & JOE

MAYWOOD
LIDO DOORS OPEN 12:30 GEORGE SANDERS HURD HATFIELD — DONNA REED 'Picture of Dorian Gray' "SON OF LASSIE" IN COLOR
AUSTIN
PLAISANCE 466 N. Parkside ALAN LADD "Salty O'Rourke" "Man in Half Moon Street"
ROCKNE 5825 W. Division St.—Open 6 P. M. Special Popular Request Program Thomas Mitchell, Anne Baxter, "The Sullivans" Joan Blondell, Dick Powell, "I Want a Divorce"
AUSTIN Rosalind Russell, Jack Carson "ROUGHLY SPEAKING" J. Oakie, Peg. Ryan, 'THAT'S THE SPIRIT'
B&K IRIS Open 6:00—Joel McCrea, Barbara Stanwyck, "UNION PACIFIC" & JANE FRAZEE, "TEN CENTS A DANCE"
PARK Merle Oberon, Melvyn Douglas "THAT UNCERTAIN FEELING" C. Grant, "NONE BUT THE LONELY HEART"
SYMPHONY 4937 Chicago. Open 1:30 "TEN CENTS A DANCE" Shocker — "THE MISSING CORPSE"
CICERO
VILLAS COOL—Op. 1:30—Ingrid Bergman Gary Cooper, Akim Tamiroff 'For WHOM the BELL TOLLS'
PARK RIDGE
PICKWICK Op. 6 P.M.—Paul Muni, Merle Oberon, Cornel Wilde, "A SONG TO REMEMBER" plus "AMERICA the Beautiful"
DES PLAINES
DES PLAINES Op. 6 P. M.—PAUL MUNI, Merle OBERON, "A SONG TO REMEMBER" plus "AMERICA the Beautiful"
BROOKFIELD
STRAND Marlene Dietrich—in Color "GARDEN OF ALLAH" GALE STORM in "G. I. HONEYMOON"
LA GRANGE
B&K LA GRANGE JUDY GARLAND in "THE CLOCK" & Lee Tracy, "BETRAYAL FROM THE EAST"

● ● SUBURBAN ● ●
WAUKEGAN & GOLF RDS.
WORLD'S Largest DRIVE-IN 9500 N. WAUKEGAN RD. SHOWS 7:30 & 10 P. M.
"THUNDERHEAD" SON OF FLICKA IN TECHNICOLOR WITH RODDY McDOWALL PRESTON FOSTER RITA JOHNSON
OAK PARK
LAMAR Marion-Lake St. "L"—NEWS! Byron Nelson, "CHIPS & PUTTS" Eddie BRACKEN, Veronica LAKE, Diana LYNN "OUT OF THIS WORLD" & 'Crime Does Not Pay'
LAKE Lake and Marion Streets "AMERICA BEAUTIFUL"—Color PAUL MUNI, Merle OBERON, Cornel WILDE "A SONG TO REMEMBER"—TECHNICOLOR!
SOUTHERN 828 S. Oak Pk. GARY COOPER "DESIRE" CLAUDETTE COLBERT—JOAN BENNETT CHARLES BOYER, "PRIVATE WORLDS"
TOWN Roosevelt-Austin. Open 5:30 Ros. Russell, "ROUGHLY SPEAKING" also "THAT'S THE SPIRIT" Cartoons
FOREST PARK
FOREST Open 1:00 Merle Oberon, Paul Muni Song to Remember also "G. I. HONEYMOON" G. Storm
ELMWOOD PARK
ELM 7540 Grand Avenue. OPEN 5:00 "PACK UP YOUR TROUBLES" PAUL MUNI, "COUNTER ATTACK"
BERWYN
RITZ Open 5:30 P.M. Robt. Young, Laraine Day "THOSE ENDEARING YOUNG CHARMS" & 'TARZAN and the AMAZONS'
B&K BERWYN Judy Garland, Robt. Garland, "THE CLOCK" & Lee Tracy, "BETRAYAL FROM THE EAST"

● ● SUBURBAN ● ●
NO MAN'S LAND
DONALD CRISP ★ PETER LAWFORD ★ All in Technicolor "SON OF LASSIE"
JOAN FONTAINE — GEORGE BRENT "AFFAIRS OF SUSAN"
OPEN 5:30 TEATRO 30c to 6:00
EVANSTON
STADIUM Open 6:15. 25c to 6:30 Robert Young, Laraine Day "Those Endearing Young Charms" plus "Tarzan and the Amazons"
B&K VARSITY Sts. 2:00 ALEXIS SMITH Humphrey BOGART "CONFLICT" & THOMAS MITCHELL "Within These Walls"
VALENCIA Sts. 2:00 INGRID BERGMAN GARY COOPER in "FOR WHOM THE BELL TOLLS" Last "For Whom the Bell Tolls" at 9:17 P. M.
CORONET Leo Gorcey, East Side Kids "MR. MUGGS RIDES AGAIN" & Chester Morris, "ONE MYSTERIOUS NIGHT"
WILMETTE
WILMETTE Open 6:15. 25c to 6:30 Lee Tracy, Nancy Kelly "BETRAYAL from the EAST" JUDY GARLAND ROBERT WALKER "THE CLOCK"
HIGHLAND PARK
ALCYON "A Song to Remember" Paul MUNI, Merle OBERON, Cornel WILDE In Technicolor! 'America the Beautiful'
GLENCOE
GLENCOE Open 6:15 25c to 6:30 Robert Young Dorothy McGuire "THE ENCHANTED COTTAGE"
WINNETKA
COMMUNITY "Thunderhead" Roddy McDowall, Preston Foster — In Technicolor

the men's store

Carson Pirie Scott and Co.

monroe at wabash

"Good Morning, Mr. Civilian"

And, oh, what a beautiful morning —when you slide into your favorite grey flannels, don the brightest sport shirt you can find and knot a smart tie against it . . . no doubt about it now—you're a civilian first class. If you have to stock up on some of your sports gear, and you probably will, we suggest that you see our sports shop and some of the newest togs in town—clothes devoted to your comfort, casualness and the effortless good-looks you like to achieve.

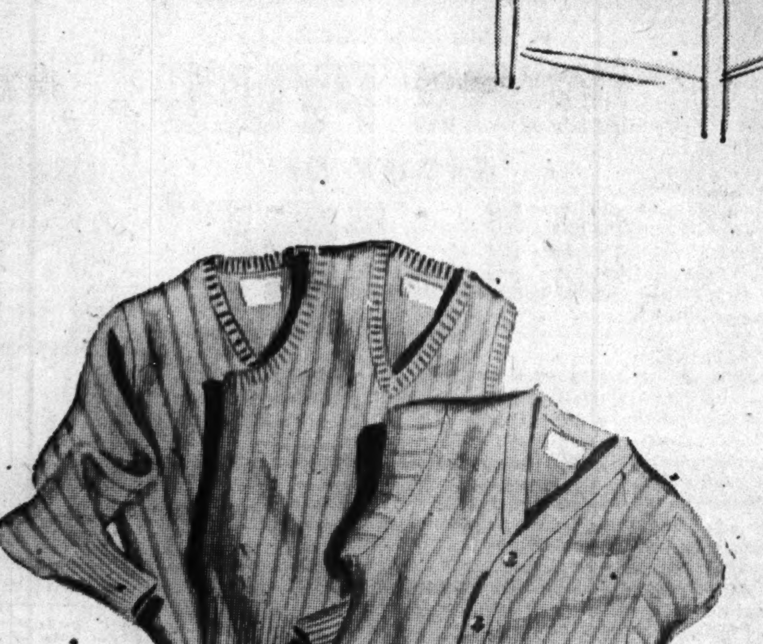

1. All wool plaid. Grey, Tan, Brown. **10.00**
2. Imported camel hair and wool sweaters in natural. Slipover, **10.00**; Pullover, **17.50**; Cardigan, **20.00**
3. Checked gingham sport-shirt. Tan-White, Blue-White. **3.95**
4. 100% all wool gabardine sport shirt. Tan, Blue, Cocoa. **22.25**
5. 100% virgin wool plaid sport shirt. **11.50**
6. Imported all wool challis ties. **1.50**
7. Hand painted designs on rayon crepe. **5.00**
8. Bemberg and silk knit tie in solids or stripes. **2.50**
9. 100% wool multicolored stripe or solid. **1.50**
10. Imported all wool challis ties. **1.50**

Men's Store ★ First Floor.

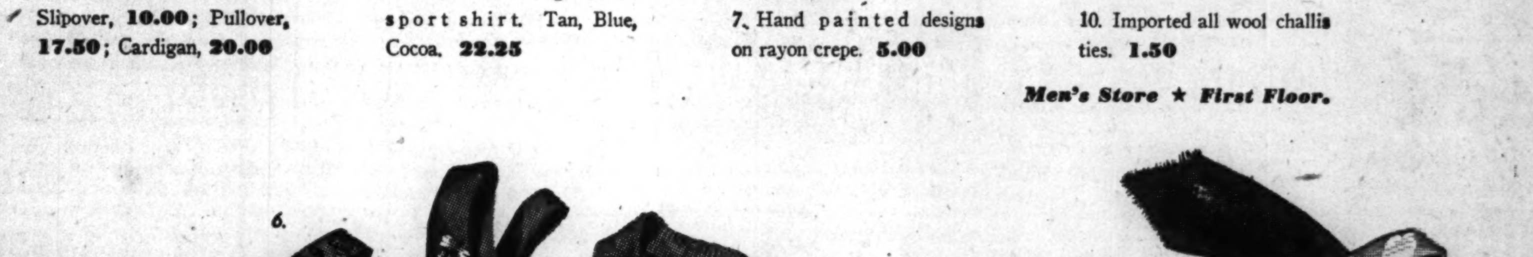

For Faster Service
3 Tribune Phone Numbers
SUPerior 0200 Public Information Service
SUPerior 0260 Sports Bulletin Service
SUPerior 0100 Want Ads—General Business

Chicago Daily Tribune
THE WORLD'S GREATEST NEWSPAPER

SECTION TWO
SPORTS MARKETS
Friday, Sept. 21, 1945 *** 25

CARDS BLANK CUBS, 2-0; TWO GAMES BEHIND

In the WAKE of the NEWS

BY ARCH WARD

THE Wake's forecasts on this week's college football games follow:

Midwest

Michigan, 21; Indiana, 13.
Illinois, 20; Pittsburgh, 7.
Minnesota, 28; Missouri, 0.
Northwestern, 13; Iowa State, 7.
Purdue, 20; Marquette, 7.
Wisconsin, 14; Great Lakes, 7.
Western Michigan, 14; Alma, 0.
Wabash, 7; DePauw, 6.
Indiana State, 14; Charleston Teachers, 7.

East

Cornell, 14; Syracuse, 0.
Villanova, 10; Bucknell, 7.
Wesleyan, 13; Middlebury, 6.

Far West

California, 14; St. Mary's, 13.
Southern California, 14; U. C. L. A., 6.
College of Pacific, 13; Fresno State, 0.
Fleet City Bluejackets, 21; 2d Air Force, 7.

South

Auburn, 28; Howard, 0.
Kentucky, 20; Mississippi, 7.
Georgia, 26; Jacksonville A. A. F., 6.
Duke, 30; South Carolina, 0.
Clemson, 19; Presbyterian, 0.
N. Carolina State, 19; Milligan, 0.
Virginia, 14; Coast Guard academy, 0.
Virginia M. I., 28; Emory and Henry, 0.

Southwest

Arkansas, 20; Barksdale A. A. F., 0.
Texas, 38; Bergstrom A. A. F., 0.
Texas A. & M., 20; Ellington A. A. F., 0.
Texas Christian, 14; Kansas, 6.
Baylor, 21; West Texas State, 0.
Texas Tech, 20; Southwestern U., 0.
Rice, 13; Corpus Christi N. A. S., 7.
Southern Methodist, 40; Blackland A.A.F., 0.
Tulsa, 21; Wichita, 0.

* *

Pet Peeves

People who say "Chewsday" on the radio for "Tuesday" and "idear" for "idea."—Aretha Hunt.

To extend my hand for change and have the clerk drop it on the counter.—Skinnay,

* *

Holes in One

Walter Lazas, Jackson park, eighth hole, 140 yards.

Mrs. W. F. Meyer, Joliet Country club, 2d hole, 133 yards.

* *

Little White Lies

I'm so glad you didn't waste your money on mink.—Glen Ellyn Glad.

I'm NOT ashamed, but it's nobody's business how old I am.—Anne C. Smith.

* *

We'll Ask Him, Bill

Have Doc Richards figure out when some of those great Minnesota football teams ever defeated Notre Dame. This will keep him out of the Wake long enough for alumni of some other school to make it.—Bill R.

* *

Add Similes

As expensive as a watch in Berlin. —Willy, the Clerk's Son.

As malicious as a jealous woman. —Virgie, the Receptionist.

* *

Anything for a Laugh

Item from the Davenport Democrat via Madelyn N.:

The audience was entertained between the acts by various specialties. Grace —— displayed a great amount of art in the way she handled the rattling of her bones.

* *

Do You Remember 'Way Back When:

All the country schools closed for the final day of the county fair and the kids, given free passes, came home laden with pens, pencils, rulers, and blotters given away at the exhibits?—O. W. D. from Valparaiso.

Young men wore collars so tall and stiff, they could hardly bend their necks?—Spang.

Pillow "shams" covered the pillows on the bed during the day?—Floss of La Crosse.

A woman would come to the house early in the morning and do the whole family's washing and ironing for $1? —JEM.

* *

Memory Lane

What if the dreams you dreamed
did not come true,
And there is disillusionment to
face?
The lovely memories that you have
saved
Will serve to comfort every lonely
space.

For memories can never be destroyed
And never lost, however grim the
way . . .
Reliving them, the fragile dreams
return
And bring with them the faith of
yesterday.
—*Hilda Butler Farr*

Glasow's Gloombusters

Due to a reconversion snag, the first 50 passenger cars to come off a

Detroit assembly were equipped with propellers.

Snails have thousands of teeth and their pace resembles that of a man hurrying to a dentist.
—Arnold Glasow

* *

If

If my heart were not breaking,
Perhaps it could know
The joy of remembering
A love long ago.

If my heart were not weeping
The tears of regret,
The mem'ry of our laughter
Could help it forget.

If my heart were not breaking,
If my eyes were but dry,
I think I'd forgive you—
At least, I might try.
—*Adah L. Stuart*

* *

Amusing Musings

A typical New Yorker is a person who tries to live the sort of life he thinks other people believe typical New Yorkers live.—Gus Clark.

Wonder if the new insecticide DDT will get rid of those bar flies, too?—The Left Handed Dane.

Just received a Christmas card out here in the tropics but it doesn't say what year.—T/4 Joseph Charles Salak, Luzon, Philippines.

* *

Life Is Like That

Classified ad from the Sterling, Ill., Gazetta via H. W. W.:

Wanted to Buy—Twin buggy, New single baby buggy for sale. Phone 0000-R.

* *

The Wake Depends Upon its Friends. Help! Help!

* *

My Secret Ambition

To see vaudeville come back.—Les from Austin.

* *

The Tumult and the Shouting

When the tumult and the shouting
Are at length died down and stilled,
When ecstasy has spent itself
And joy has been fulfilled;
Shall we go again our separate ways,
Our eyes on the bright Tomorrow,
With never a thought for the Yesterdays
With their tragic loss and sorrow?

When the tumult and the shouting
Have died to echoes low,
Shall we think of those who won't come back
Or will their memory dimmer grow?
With post-war plans and eager schemes
For the years that are ahead,
Shall we forget those fair young boys
Who far from home lie dead?
—Jazbo of Old Dubuque

Ten Years Ago Today—The Cubs whipped the Pittsburgh Pirates, 4 to 3, for their 17th straight victory.

GIs LOVE 'EM!

Previous editions of the In the Wake of the News books won great popularity with men and women in all branches of military service. The Eighth annual edition of this compilation of choice verse, humor, and philosophy from a year's Wake columns now is on sale at newsstands, book stores and in Tribune Public Service offices. If you want to be sure of getting one to your GI overseas, now is the time to buy. The prices: Over the counter, 25 cents; by mail, 30 cents; for direct overseas mailing, 40 cents. Address Tribune Public Service Office, 1 S. Dearborn st. Don't miss the

IN THE WAKE OF THE NEWS BOOK

FLAM DEFEATS SEGURA, 10-8, 6-4, IN TENNIS UPSET

Los Angeles, Cal., Sept. 20 (AP)—Herbie Flam of Beverly Hills, national junior champion, today eliminated Francisco [Pancho] Segura, 10-8, 6-4, in a men's singles upset in the annual Pacific southwest tennis tournament.

Capt. Francis X. Shields, New York, became the first men's semifinalist when he defeated Lt. Edwin Amark, San Francisco, 6-2, 4-6, 7-5.

Louise Brough, Beverly Hills, and Gertrude Moran, Santa Monica, entered the women's singles semifinals. Mrs. Brough defeated Patricia Yeomans, Los Angeles, 6-0, 6-3, and Miss Moran eliminated Eleanor Cushingham, 3-6, 6-2, 6-3. Mrs. Cushingham yesterday upset first seeded Pauline Betz.

Wright, Zavala Clash Tonight in Substitution

New York, Sept. 20 (AP)—Chalky Wright of Los Angeles and Humberto Zavala of Mexico City will meet in Madison Square Garden tomorrow night in a boxing bout scheduled on little more than 24 hours notice. The lightweight bout will substitute for a match between Tony Janiro of Youngstown, O., and Johnny Greco of Montreal. An infection in Janiro's left elbow, which the doctors said would keep him out of the ring for six weeks, forced cancelation of his fight with Greco.

ILLINOIS LOSES M'GOVERN FOR MOST OF YEAR

Star Half Back Is Appendicitis Victim

Champaign, Ill., Sept. 20 [Special]—Eddie McGovern, University of Illinois half back, was taken to a hospital today for an emergency operation for appendicitis. He will be lost to the team at least until Nov. 1 and perhaps all season.

McGovern, scheduled to open the season at right half against Pittsburgh here Saturday, worked out with the squad last night and appeared in good health. He became violently ill this morning. A blood count was taken and the operation ordered immediately.

Freshman Gets Post

Tom Zaborac, 205 pound freshman half back from Canton, who placed third in the 220 yard dash in the state high school track meet in 1944, will replace McGovern and will be the only freshman on the starting eleven.

McGovern ranked seventh in rushing in the Western conference in 1943, his only previous year of experience at Illinois. He carried the ball 71 times for 348 yards, an average of 4.9 per attempt. With Eddie Bray, who tied Bill Daley of Michigan for the rushing championship, McGovern formed a speedy pair of backs.

Led Scorers in 1942

Before transferring to Illinois, McGovern played a year with Rose Poly in Terre Haute, Ind., his home town. While there he led the nation's backs in scoring in 1942. He was out of school last year, working in Terre Haute, but came back this summer and regained his old position. It was against Pitt in 1943 that he had his greatest day in college football. He carried the ball seven times and gained 107 yards, an average of 15.3 a try. He scored three touchdowns on 65, 13, and 11 yard dashes.

Illinois now faces Saturday's game with a starting lineup of two seniors, five juniors, three sophomores, and one freshman. The seniors are George Bujan, Christopher, center, and Larry Forst, Chicago, left guard. Juniors are Capt. Ralph Serpico, Melrose Park, right tackle; Eddie Bray, Utica, left half; Bill Heiss, Aurora, right end; Stan Sprague, Belleville, left end, and Bill Butkovich, St. David, quarter. The sophomores are Lou Agase, Evanston, left tackle; Les Bingaman, Gary, Ind., right guard, and Jerry Cies, Carlinville full back.

PANTHERS GET BRIEF DRILL

The Pittsburgh football team got only an abbreviated workout yesterday at the University of Chicago, owing to the late arrival of the train carrying the Panthers. Following dinner in the Hotel Windermere East, the team entrained for Champaign and tomorrow's game with Illinois.

MISSOURI NAMES STARTERS

Columbia, Mo., Sept. 20 (AP)—A starting lineup of nine lettermen and two freshmen for the Minnesota-Missouri game Saturday was announced by Coach Chauncey Simpson today as his Tigers entrained for Minneapolis.

Simpson said he would start these men: Sam Clevenger and Bob Eigelberger, ends; Jim Kekeris and Ed Quirk, tackles; Doyle McDaniel and Fred Riddle, guards; Joe Henderson, center; Leonard Brown, Bob Hopkins, Lloyd Brinkman and Jack O'Connell, backs. Brankman and McDaniel are freshmen.

Major Leagues

NATIONAL LEAGUE

	W.	L.	Pct.	G.B.
CHICAGO	91	55	.623	....
St. Louis	89	57	.616	2
Brooklyn	80	65	.552	OUT
Pittsburgh	80	67	.544	OUT
New York	76	69	.524	OUT
Boston	64	83	.435	OUT
Cincinnati	60	85	.414	OUT
Philadelphia	44	103	.299	OUT

YESTERDAY'S RESULTS

St. Louis 2; Chicago 0
Boston 3; Brooklyn 2
Only games scheduled.

GAMES TODAY

*Brooklyn at Philadelphia.
*Twilight-night double header.
Only games scheduled.

AMERICAN LEAGUE

	W	L	Pct.	GB
Detroit	85	63	.574	....
Washington	85	65	.567	1
St. Louis	78	68	.534	6
New York	75	70	.517	OUT
Cleveland	70	70	.500	OUT
CHICAGO	71	75	.486	OUT
Boston	70	79	.470	OUT
Philadelphia	51	95	.349	OUT

YESTERDAY'S RESULTS

Cleveland 6; Detroit 1
New York 6; Washington 1
Boston 2; Philadelphia 0
Only games scheduled.

GAMES TODAY

Washington at New York.
Only game scheduled.

HIS LOSS IS BLOW TO ILLINI

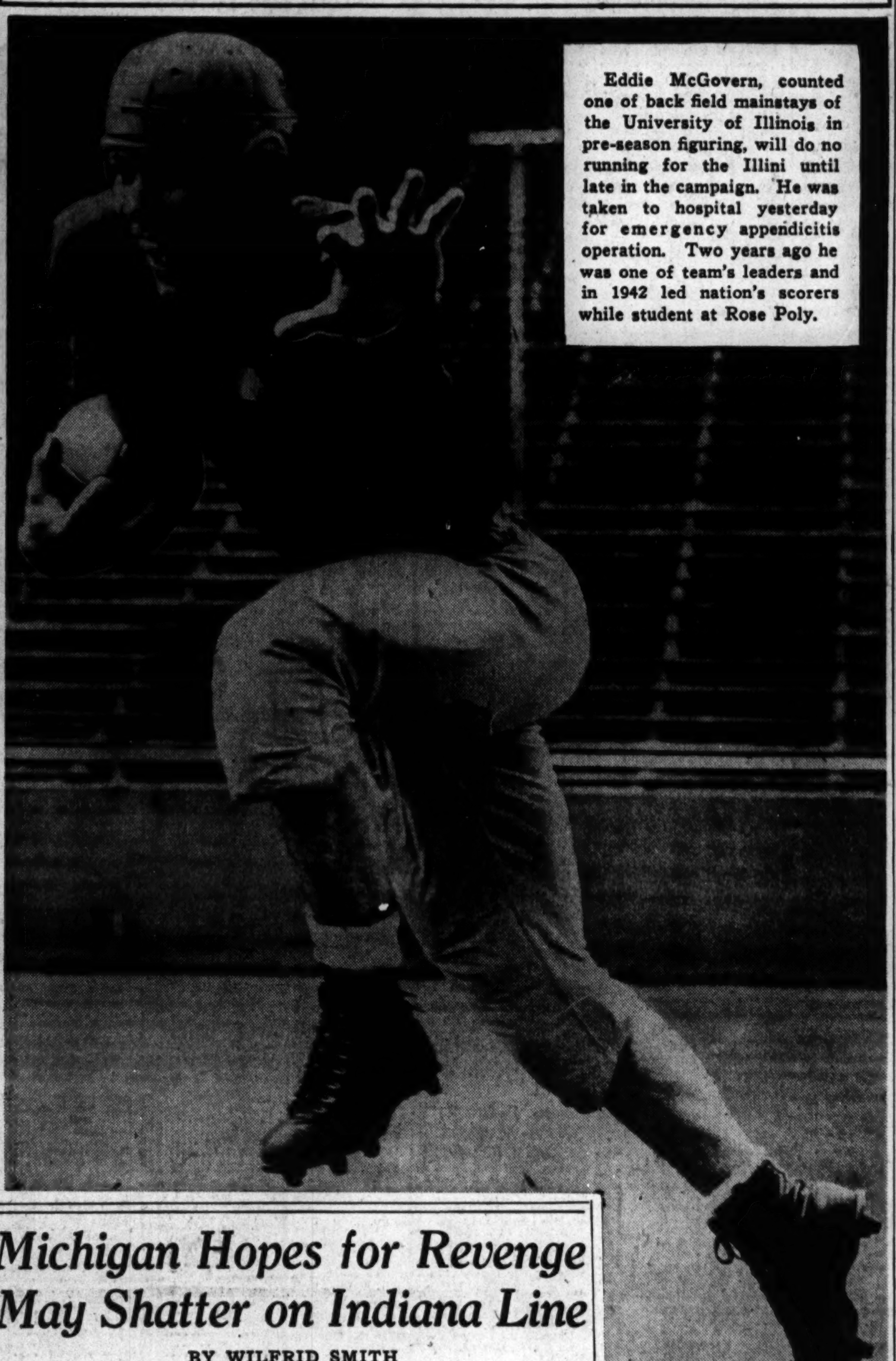

Eddie McGovern, counted one of back field mainstays of the University of Illinois in pre-season figuring, will do no running for the Illini until late in the campaign. He was taken to hospital yesterday for emergency appendicitis operation. Two years ago he was one of team's leaders and in 1942 led nation's scorers while student at Rose Poly.

Michigan Hopes for Revenge May Shatter on Indiana Line

BY WILFRID SMITH

Michigan's football team, which beat the gun for the opening of the football season by whipping Great Lakes last week, 27 to 2, engages Indiana at Ann Arbor tomorrow in the first Western conference game of the season. Five other Big Nine universities have nonconference engagements.

Illinois is host to Pittsburgh as the Illini get ready for next week's battle with Notre Dame, which will be the first contest for the Irish in a 10 game schedule. Iowa State plays Northwestern in Dyche stadium. Marquette travels to Purdue, Missouri to Minnesota, and Wisconsin's youngsters go to the naval training center at Great Lakes.

Indiana Line Strong

While Michigan won from the Bluejackets last Saturday without difficulty, after stopping Great Lakes' first period attack, Indiana's more experienced line should give the Wolverines more trouble than did Great Lakes' linemen. Michigan, of course, has a double incentive. The conference victory is important, but last year Indiana surprised the Wolverines, 20 to 0, a defeat which probably still rankles.

Indiana is expected to start six lettermen in the line, the seventh player being John Goldsberry, 220 pound freshman right tackle. Bob Ravensberg and Ted Kluszewski, Indiana's ends, should be more effective in protecting against Michigan's lateral passes than were Great Lakes' ends. Kluszewski also is Indiana's longest kicker. Russell Deal, recently released from the army, will be at left tackle. Deal won letters in 1941 and 1942. Joe Sowinski and Frank Ciollo are the veteran guards while Bob Meyer, a substitute guard last year, is at center, where Capt. Jack Tavener played last season.

Indiana's attack normally would function around John Cannady, who was injured before the start of fall practice and who has been left behind by the Hoosiers for this game. Ben Raimondi, quarter back, and Dick Deranek, right half, are veterans, altho Raimondi was not a regular last fall. George Taliaferro, speedy Negro half back from Gary, Ind., completes the back field.

Irish Watch Illini

Illinois' performance against Pittsburgh tomorrow will be carefully noted by Notre Dame as well as other Illini opponents. While Illinois is not now considered a title prospect, it is capable of beating almost any of the contenders. The question is whether Illinois can maintain such a pace. Development of reserves—Illinois probably will start 10 lettermen against Pitt—is important if Illinois can whip Indiana, Michigan, and Ohio State.

While Purdue has eight lettermen available from last year's squad, which won third place in the conference, only two saw action more than half of the time. They are Pat O'Brien, a fine tackle, and Bill Canfield, shifted this year from quarter back to left half.

With Cody and Canfield are Dave Shaw, right half back, and Bob De Moss, quarter back. Both are freshmen. Purdue also is inexperienced on the ends but from tackle to tackle will present a more formidable defense.

Minnesota Is Favored

Minnesota should have no difficulty with Missouri and the Gophers should continue with Ohio State as early favorites for conference honors. The Wisconsin-Great Lakes and Iowa State-Northwestern games will indicate what the Badgers and Wildcats may expect during the season.

Two of Northwestern's five starting lettermen were regulars last year. They are Max Morris, left end, and Dick Connors, right half.

Could Be Costly

DETROIT	Ab	H	P	A
Webb,ss	4	1	1	4
‡Merkiewicz	1	1	0	0
Mayo,2b	5	0	3	3
Cramer,cf	2	0	2	0
Greenberg,lf	3	1	0	0
*Borom	0	0	0	0
Maier,2b	0	0	0	1
Cullenbine,rf	3	1	0	0
York,1b	3	1	12	1
Outlaw,3b-lf	4	0	0	0
Swift,c	3	0	5	0
Benton,p	3	0	1	3
Trout,p	0	0	0	0
Caster,p	0	0	0	0
	†33	5	24	12

CLEVELAND	Ab	H	P	A
Meyer,2b	5	3	1	2
Rocco,1b	4	1	12	0
Heath,lf	4	1	1	0
Fleming,rf	3	0	2	0
§Wheeler	0	0	0	0
Mackiewicz,cf	0	0	0	0
Ross,3b	3	1	1	0
Seerey,cf-rf	4	1	1	0
Hayes,c	4	1	5	1
W'gartner,ss	1	0	4	2
Cihocki,ss	1	0	0	3
Reynolds,p	4	1	0	5
	¶34	9	27	13

*Ran for Greenberg in eighth. †Hostetler batted for Swift, and McHale batted for Caster in ninth. ‡Batted for Webb in ninth. ¶O'Dea batted for Weingartner in seventh. §Ran for Fleming in eighth.

Detroit ....000 100 000—1
Cleveland ....000 000 06*—6

Runs—Detroit: Cramer; Cleveland: Meyer, Rocco, Wheeler, Ross, Hayes, Cihocki. Runs batted in—Outlaw, Heath, Ross, Hayes, Reynolds, Meyer. Errors—Webb, Mayo, Cullenbine, Maier, Fleming, Weingartner. Two base hits—Cullenbine, Greenberg, Merkiewicz. Sacrifice—Rocco. Double play—Hayes to Weingartner. Left on bases—Detroit, 10; Cleveland, 8. Bases on balls—Benton, 2; Reynolds, 5; Trout, 1. Struck out—Benton, 3; Reynolds, 3. Hits—Benton, 5 in 7⅓ innings; Trout, 2 in 0 [pitched to four batters]; Caster, 2 in ⅔. Losing pitcher—Benton. Umpires—Hubbard, Berry, Boyer, and Summers. Time—2:00.

TIGERS LOSE TO INDIANS, 6-1, BUT KEEP GAME LEAD

BY IRVING VAUGHAN
[Chicago Tribune Press Service]

Cleveland, O., Sept. 20—Detroit's Tigers, altho still clinging to first place in the American league pennant race, seemingly snapped their fingers today at the possibilities of world series loot. With a brilliant 1 to 0 victory almost within the grasp of the ill fated Al Benton in the eighth inning, the Tigers crumpled into a heap of baseball odds and ends, the Indians charging thru with a six run splurge that netted them a 6 to 1 decision and a sweep of the two game series.

Altho they lost the Tigers maintained their one game margin over the second place Washington Senators, who were beaten by the Yankees in New York.

Benton Falters Again

The Tigers, who have an open date tomorrow, will open a two game series with the Browns in Detroit Saturday.

Until the inglorious blow-off that knocked Benton off the mound for the 11th straight time, the Tigers had done a worthwhile job of protecting a one run lead, they had picked up against Allie Reynolds in the fourth. Their hitting was pitiful, as might be judged by the lone run, but at least they fielded impressively enough to keep the ex-sailor on an even keel. He was touched for only three hits in seven innings, but all that was quickly forgotten by the Indians.

Altho the fadeout was mainly Benton's affair, he had company of a kind that aroused a suspicion that the Tigers are sorely pressed mentally. Three errors were tossed into the inning, the first of them a bad throw by Roy Cullenbine that touched off the rally. When Benton went away only the tying run had scored, but there was another on base and this, with others, went zooming across the plate when the famous Paul Trout failed as a rescuer. Even Trout had to be helped and the helper, George Caster, also was smacked.

Meyer Starts Trouble

The disastrous eighth got under way with Dutch Meyer, ex-Tiger, singling to right and Cullenbine, the ex-Indian throwing wild on the hit, Meyer taking second. Mickey Rocco also singled to right and Cullenbine fired this one to the plate, Rocco sneaking to second. York made a neat pickup of Heath's hard grounder and stepped on base but overlooked the fact that Meyer was

[Continued on page 27, column 5]

LEFTY BRECHEEN SCORES 4TH VICTORY OVER LEAGUE LEADERS

St. Louis Counts in First and Seventh Off Prim

BY EDWARD BURNS
[Chicago Tribune Press Service]

St. Louis, Mo., Sept. 20—The Cubs' lead tonight was shaved to two games as Charley Grimm's pennant aspirants were shut out, 2 to 0, by Harry Brecheen, the Cardinals' distinguished lefty from Broken Bow, Okla., who has whipped them four times this season, twice by shutouts. The loser was Lefty Ray Prim, who has lost eight games this season, five of them to the Cardinals.

The Cards scored the run which was enough to win with two out in the first inning. A single by Johnny Hopp with one out, a forceout on a missed double play, a single by Whitey Kurowski, and an infield scratch by Ray Sanders did the business. The Cardinals got the run they didn't need in the seventh on singles by Marty Marion, Del Rice, and Red Schoendienst.

Hopp Robs Cubs of a Tie

The Cubs made two hits off Brecheen in the first seven innings, two in the eighth, and two in the ninth, when a great catch by Hopp robbed them of a tie, at least.

It was the Cubs' 15th loss in 20 games with St. Louis and the teams will meet in Wrigley field for their final pair, next Tuesday and Wednesday. The Cubs hope to win for the third time behind Hank Borowy in the game Brecheen doesn't pitch.

The Cubs will stay here till noon tomorrow. On Saturday they will play the Pirates, whom they have beaten 10 out of 18. They will wind up the Pirate series in a double header Sunday. Then come the two games with the Cards, two in Cincinnati with the Reds and the season final in a single game in Pittsburgh a week from Sunday. The Cardinals have, besides those two with the Cubs, five with the Reds and one with the Pirates.

They Waste Their Chances

Following is a play by play description of the Cubs' futile efforts tonight:

Harry Lowrey singled with two out in the first inning, but didn't get off first. Bill Schuster walked and got as far as third on a sacrifice and an infield out in the third inning.

Roy Hughes doubled with one out in the sixth but never moved.

With one out in the eighth, Eddie Sauer who made a homer and a single for the only hits off Brecheen here on Aug. 31, batted for Schuster and lined a single to center. Johnny Ostrowski batted for Prim and popped out, then Hughes singled and Don Johnson fanned.

Lowrey Gets Bad Break

At the start of the ninth Hopp ran from right center to the end of the right foul line to spear Lowrey's drive with one hand. Phil Cavarretta, helpless and hitless in the three game series up to this point, hit the roof support of the right field pavilion for a double. Andy Pafko singled to center, Cavarretta stopping at third, tho he might have scored to avert what turned out to be the Cubs' ninth shutout, had he not returned to second before Pafko's hit rolled out of Marion's reach into rather deep center. Frank Secory, again replacing Bill Nicholson in the starting lineup, bounced into a double play.

Bad News!

CHICAGO	AB	R	H	RBI	P	A	E
Hughes, 3b	4	0	2	0	1	0	0
Johnson, 2b	4	0	0	0	2	4	0
Lowrey, lf	4	0	1	0	1	0	0
Cavarretta, 1b	4	0	1	0	7	0	0
Pafko, cf	4	0	1	0	2	0	0
Secory, rf	4	0	0	0	3	0	0
Livingston, c	3	0	0	0	4	1	0
Schuster, ss	1	0	0	0	3	1	0
Merullo, ss	0	0	0	0	0	0	0
Prim, p	1	0	0	0	1	3	1
*Sauer	1	0	1	0	0	0	0
Wyse, p	0	0	0	0	0	0	0
	†31	0	6	0	24	8	1

ST. LOUIS	AB	R	H	RBI	P	A	E
Schoendienst, lf	4	0	2	1	3	0	0
Hopp, rf	4	0	1	0	5	0	0
Adams, cf	4	1	1	0	1	0	0
Kurowski, 3b	4	0	3	0	0	1	0
Sanders, 1b	4	0	1	1	10	0	0
Verban, 2b	4	0	0	0	4	0	0
Marion, ss	3	1	1	0	1	6	0
D. Rice, c	3	0	2	0	3	1	0
Brecheen, p	3	0	0	0	0	1	0
	33	2	11	2	27	9	0

*Batted for Schuster in eighth. †Ostrowski batted for Prim in eighth.

Chicago ....000 000 000—0
St. Louis ....100 000 10*—2

Sacrifice—Prim. Two base hits—D. Rice, Hughes, Cavarretta. Double plays—Livingston to Schuster; Prim to Schuster; Marion to Sanders. Left on bases—Chicago, 6; St. Louis, 7. Struck out—Prim, 4; Brecheen, 3. Bases on balls—Brecheen, 1. Hits—Prim, 10 in 7 innings; Wyse, 1 in 1. Losing pitcher—Prim. Umpires—Ballanfant, Henline, Pinelli, and Barr. Time—1:52. Attendance—23,948 paid.

If—

The Cubs, with their margin over the St. Louis Cardinals again cut to two games, still can win the National league pennant by winning seven games. Any combination of Cub victories and St. Louis defeats totaling seven would have the same result. In other words, if the Cubs break even in their eight remaining games, while the Cards are winning five and losing three, the Chicagoans will win by one game. In this case the final standings would be:

	W.	L.	Pct.
Chicago	95	59	.617
St. Louis	94	60	.610

The two teams have two games left with each other. If the Cubs win one of these, and break even in their other six with Pittsburgh and Cincinnati, the Cards will have to win all of their six with the same two foes in order to win the pennant. In that case the final standing would be

	W.	L.	Pct.
St. Louis	96	58	.623
Chicago	95	59	.617

Their remaining games:

Cubs—Against St. Louis, 2; Pittsburgh, 4; Cincinnati, 2.
Cards—Against Chicago, 2; Pittsburgh, 1; Cincinnati, 5.

The Detroit Tigers, leading the Washington Senators in the American league race by one game, have six more games to play, two with Cleveland and four with St. Louis, while Washington has only four, one with New York and three with Philadelphia. If Detroit wins three of its remaining games, Washington would have to sweep its four to win. If the Tigers win four of their remaining contests, Washington would have to win all its remaining games to tie.

YANKEES BLAST SENATORS' HOPE FOR PENNANT, 6-1

New York, Sept. 20 (AP)—The New York Yankees blasted Washington's hopes of overtaking the American league leading Detroit Tigers today by trouncing the Senators, 6 to 1, in the first of a two game series. Left Hander Joe Page limited the Senators to seven hits as the Yanks handed Southpaw Milt Haefner his fifth defeat in six starts against them this season.

In tomorrow's game Washington is expected to start Johnny Niggeling, who has won seven and lost 12 this season. The Yankees will probably use Bill Zuber, who will be seeking his fifth victory against 11 defeats.

Washington	Ab	H	P	A
Case,lf	3	0	1	0
Lewis,rf	4	2	6	0
Kreevich,cf	3	2	0	0
Kuhel,1b	3	1	11	1
Clift,3b	4	0	1	1
Vaughn,2b	4	1	2	1
Ferrell,c	1	0	2	0
Torres,ss	4	1	1	3
Haefner,p	2	0	0	2
Appleton,p	0	0	0	1
Carrasquel,p	0	0	0	0
	*30	7	24	9

New York	Ab	H	P	A
Stirnweiss,3b	4	3	2	4
Crosetti,ss	4	1	4	5
Martin,rf	4	1	2	1
Keller,lf	5	2	2	0
Etten,1b	2	1	7	0
Stainback,cf	3	1	0	0
Derry,cf	1	0	0	0
Grimes,3b	2	0	3	2
Robinson,c	4	1	7	1
Page,p	3	0	0	0
	32	10	27	13

*Evans batted for Haefner in eighth and Guerra batted for Carrasquel in ninth.

Washington ....001 000 000—1
New York ....201 001 02*—6

Runs—Washington: Case. New York: Stirnweiss [2], Martin, Etten, Grimes, Page. Runs batted in—Keller, Etten, Kreevich, Stirnweiss [2], Page, Crosetti. Two base hits—Stirnweiss, Martin, Vaughn, Keller. Home run—Stirnweiss. Sacrifices—Crosetti, Grimes. Double plays—Robinson to Crosetti to Etten; Crosetti to Etten; Appleton to Torres to Kuhel; Crosetti to Stirnweiss to Etten. Left on bases—Washington, 8; New York, 10. Bases on balls — Haefner, 3; Appleton, 3; Page, 6. Struck out—Haefner, 2; Page, 4. Hits—Haefner, 7 in 6 innings; Appleton, 2 in 1⅓; Carrasquel, 1 in ⅔. Losing pitcher—Haefner. Umpires—McGowan, Rommel, Rue, and Grieve. Time—2:08. Attendance—6,448.

GREEN LIGHT ON SPORTS NEWS IS GIVEN IN BERLIN

BY LARRY RUE
[Chicago Tribune Press Service]

BERLIN, Sept. 20—After an eloquent appeal by Maj. Gen. James M. Gavin of Mount Carmel, Pa., commanding general of the 82d air borne division, who is acting as commandant of the Berlin district during the absence of Maj. Gen. Floyd L. Parks, who is on leave in the United States, the results of the international sports events will not be subject to interallied censorship.

Col. Gen. Gorbatov, soviet commandant, at the 11th meeting of the allied control command today, had proposed that the results of the great sports event being planned among allied occupation units here be withheld until officially proclaimed by the control command.

Slim Jim, the 38 year old leader of the crack parachute army, explained that such a proposition would be utterly unacceptable to the Americans and that these events, anyhow, would be covered by accredited, trustworthy correspondents who could be depended upon to give the right score. Gorbatov finally agreed that the announcement of the results would be carried out according to the directives of the respective commandants. This decision leaves Russia free to impose censorship as far as she is concerned.

NELSON SHOOTS A 66 IN SPOKANE RAIN, WIND, HAIL

Spokane, Wash., Sept. 20 (AP)—Byron Nelson of Toledo fought gusty winds, rain, hail, and Indian Canyon's rolling fairways and licked them all today, turning in a six under par 66 in the opening round of the $10,000 Esmeralda Open Golf tournament.

Ed Frugel of Detroit and Jack Gage of San Bernardino, Cal., trailed with a 69.

Ben Hogan of Hershey, Pa., shot a 70. Others in the 70 group were Harold [Jug] McSpaden of Sanford, Me.; Joe Hunter of Santa Anita, Cal., and Fred Wood of Vancouver, B. C.

MOON MULLINS

MAJ. WILLIAMS PLEASED WITH JOCKEYS' STAND

Says Racing Board Has No Quarrel with Riders

Maj. Ednyfed H. Williams, chairman of the Illinois racing board, returned to Chicago yesterday from a brief trip to the east and expressed satisfaction with the action of leading jockeys in Illinois and New York in rejecting proposals for a jockey strike over the refusal of an Illinois riding license to Wendell Eads.

"The Illinois racing board has no quarrel with the Jockeys' Community Fund and Guild, Inc.," Maj. Williams said, "and we don't think the jockeys' guild has any quarrel with the Illinois racing board. No racing board or commission has shown a greater interest in the guild than has the Illinois board, and we hope to help the guild in furthering its aims and objectives.

"During the last week of racing at Washington Park, at the invitation of the board, George Woolf, Freddy Smith, Steve Brooks, Jess Higley, and Doug Dodson, representing the guild, met with the board and discussed post-war planning and ways and means by which the racing associations could be of more help to jockeys and especially the novice and apprentice riders."

Yesterday's mutuel handle at Hawthorne was $1,033,870. The day's feature race, a $2,500 event, was won by the Happy Hour farm's Happy Pilot.

BELMONT PARK ENTRIES

FIRST RACE—Purse $2,500, claiming, 2 year olds, 6 furlongs:

Safety Edge	113	Jarvis Bay	116
*Moranita	101	Kay Scout	116
†Port Said	116	Longtide	108
Blue Gem	116	*Skean	109
Court House	116	†Farm Man	116
Peggy Only	118	Schoolman	111
Jingle Jangle	116		

SECOND RACE—Purse $3,000, maidens, 3 year olds and up, 7 furlongs:

*Valdina Find	112	*Patriotic Pat	112
*Bell Trouble	112	Court Flag	121
*Newsbeat	112	*Ambitious	112
*Bonnie Dale	109	*Newt's First	114
*Flying Fort	112	Stingprice	119
*Brown Mountain	112		

THIRD RACE—Purse $2,500, claiming, hurdles, 3 year olds and up, about 1¾ miles:

†Bar Ship	133	Gala Reigh	135
†Sir Bluesteel	145	St. Patrick's Day	145
Cuckoo	145	Silver Run	145
Rubicon	113	Binder	148
Raisin Bread	131	Forest Ranger	133

FOURTH RACE—Purse $3,000, maidens, 2 year olds, 6½ furlongs:

†Sea Wolf	116	Boyish Love	116
Admiral's Call	116	Cable	116
Marseilles	116	Menever	116
Jackamine	116	Sugar Lea	116
Hat Trick	116	¶Incline	116
‡For Liberty	116	¶Outotheblue	116
Middle Man	116	Midnight Oil	116
Commodore K.	116	Nick Kenny	116
¶Valiant	116	§Amanecer	116
‡Sweep Play	116	Hibernian	116
‡His Grace	116	Eastonian	116
Barval	116	Lion Rampant	116
Remember Us	116	Liquidator	109

†Entry. ‡Entry. §Entry. ¶Entry.

FIFTH RACE—Purse $3,000, allowances, 3 year olds, 7 furlongs:

Wire Quest	120	Flight Deck	120
Bonfire	120	Fusano	120
Genial Sam S.	120	Colleague	120
Darby Drava	115	Friar Teddy	115
Magnific Duel	115	Pacolet	120
King's Count	115	Early Bird	115
Nite Cries	115	Galumph	115
Bright Scholar	120		

SIXTH RACE—Purse $5,000 added, handicap, 3 year olds and up, 1 mile:

Castleman	116	Burning Dream	110
Le Havre	112	Eurasian	114
Larky Day	110	Plucky Maud	110
Brownie	122		

SEVENTH RACE—Purse $3,500, allowances, 3 year olds and up, 1 mile:

Good Thing	118	Gaylo	110
*Mahmoudess	105	*Blue Flight	105
Naval Station	110	Silver Smoke	113
First Gun	115	Stage Queen	110
Bingo Bridget	118	†Adventurous	118
Lucky Aunt	110	Princess R. L.	107
Blue Deck	110	Katylea	107
Jean Sickle	107	Helen of Paris	110

EIGHTH RACE—Purse $2,500, claiming, 3 year olds and up, 1⅛ miles:

Mana Droit	117	*Jan One	109
*Honfleur	102	Darby Diadem	121
Topping	113	†Histrionic	118
†Resolute II.	112	*Chansian	110
Ho Down	120	Profile	118
Five-O-Eight	118	Snow Line	112
Chance Grey	112		

†Entry.

LAUREL ENTRIES

FIRST RACE—Purse $2,000, claiming, 3 year olds and up, 6 furlongs:

*Bill K.	115	Jene Slam	106
Park Heights	109	Beyond Hope	114
Tardy	111	Sea Lord	114
Gay Buck	114	Fogoso	110
Don Orlan	114	*Brabant	111
Beanstalk	116	Fanday	111
*Miss Addie	112	*Burdman	115
*Chat Hopkins	111	*Chicran	109

SECOND RACE—Purse $2,000, claiming, 2 year olds, 6 furlongs:

Under Cover	115	Cee Tee Tee	118
Our Sensation	113	Noble One	110
Curler	110	Fagranny	107
Ferniet	110	Bullcold	107
One Blend	110	*O. K. Ruby	107
*Foxler	107	Jacoped	115
*Bright Wave	102	Carlotta	107
Loudoun Boy	110	*Dorada	105

THIRD RACE—Purse $2,000, maidens, 2 year olds, 6 furlongs:

*Woofie	113	The Fakir	118
Bulcote	118	*Ringstown	113
Edgerland	118	Pick Pocket	118
Acklay	118	Teddy's Vixen	115
Skip Orr	118	Bramblette	115
Charles Bennie	118	Hay Jay	118
Ballistic	118	Double Lock	118
Teardrop	115	Gauntlet	118

FOURTH RACE—Purse $2,500, allowances, 3 year olds, 6 furlongs:

False Move	114	Goldies Honey	111
Indian Brave	114	Inducted	114
Baby Kiddie	115	*Teddy Lass	110
*Abiel	113	Ted Wes.	114
*Maryknoll	110	*Forever Mine	113
*Veteran	113	*Milkfloat	110

FIFTH RACE—Purse $2,500, allowances, 3 year olds and up, 6 furlongs:

*Most Alert	108	Gumdrop	111
Appeal Agent	113	*High Boss	106
*Miss Lavender	106	*Boston Beau	104
Gypster	119	*Ginokum	100
*Sir Walter B.	108	Feather Bob	119
*Fleetest	108	Hygros Ginger	108
Nowadays	114	Plane Shadow	116
*Mal	103		

SIXTH RACE—Purse $3,000, allowances, 3 year olds and up, 1¼ miles:

Astral	120	*Relious	115
Saxon Paul	118	*Alfios	115
*One Only	113		

SEVENTH RACE—Purse $2,500, allowances, 3 year olds and up, mile and 70 yards:

*Bright Remark	111	*Lyneds Lad	109
Flying Wasp	118	Mik O'Sullivan	108
Signal Corps	114	Cannikin	106
*Alhalon	113	Valdina Brave	114
*†Arakan	113	*Tagel	109
†Art Brown	114	*Squadron	109
Tack Room	111		

EIGHTH RACE—Purse $2,000, claiming, 4 year olds and up, 1 3-16 miles:

Cash O Boy	114	*Clifton's Comet	109
Sergeant J. V.	110	Calcutta	112
Second Love	107	*†Isle de Pine	106
Found Out	114	Sure Fire	114
*†Grand Fanar	109	Flying John	110
*Escolar	107	*Hav-U-Heard	106
Lanceron	111	Kittiwake	111
*O'Goody	106	*Advancing On	105

†Entry.
*Apprentice allowance claimed.

Race Selections

HAWTHORNE, STICKNEY, ILL.
[Fast]
1—Conscript, Liberator, Harkim.
2—HAVANA LAD, Book Plate, Ankylos.
3—Buttons, Noiseless, Tiger Lee.
4—Timocracy, Big Albert, Algrins.
5—Sicot, Mrs. Chips, Two Tigers.
6—Ilefetchit-Alan F., Signals Bloke, Sales Talk.
7—Billies Choice, Beau Lawrin, Thunder Echo.
8—Cherry Wine, Strombus, Early N Smart.

BELMONT PARK, N. Y.
[Fast]
1—Jarvis Bay, Safety Edge, Schoolman.
2—BROWN MOUNTAIN, Ambitious, Bell Trouble.
3—St. Patricks Day, Binder, Cuckoo.
4—Sweep Play-For Liberty, Midnight Oil, Hat Trick.
5—Flight Deck, Galumph, Bonfire.
6—Brownie, Burning Dream, Eurasian.
7—Bingo Bridget, Stage Queen, Adventurous.
8—Five-O-Eight, Snowline, Darby Diadem.

LAUREL, MD.
[Fast]
1—Burdman, Bill K., Gay Buck.
2—Curler, Loudon Boy, One Blend.
3—Hay Jay, Woofie, Acklay.
4—MILKFLOAT, Veteran, Abiel.
5—Mal, Fleetest, Most Alert.
6—Astral, Relious, Alfios.
7—Flying Wasp, Cannikin, Art Brown.
8—Cash O Boy, Lanceron, Sure Fire.

DETROIT, MICH.
[Fast]
1—Mango, Dissension Sir, Timely Flight.
2—Spare The Rod, Saintly, Red Meadow.
3—Bellcoda, Don Listo, Virginia Vane.
4—History Maker, Projoe, She Didn't.
5—Beau Wolf, Good Daughter, Distant Isle.
6—FETTACAIRN, Quaker, Chickie D. D.
7—Through Train, Teulight, Lostahat.
8—Moonlite Bobby-Juanita M., Yal, Harv Aethel.

NARRAGANSETT PARK, PAWTUCKETT, R.I.
[Fast]
1—Sycasel, Odd Goods, Zacorn.
2—Templet, Hada Star, Abogada.
3—Linda M., Ship Jr., Supai.
4—Builder, Murex, Duskily.
5—Tiger Man, With Wings, Brass Man.
6—WEATHERITE, Magdala, Ancipital.
7—Flight Over, Miss Identify, Queen Echo.
8—Tina Sanjour, Free Spender, Mokup.

HAWTHORNE ODDS & JOCKEYS

FIRST RACE—Purse $1,500, claiming, 3 year olds and up, 6½ furlongs:

Horse	Wt.	P.P.	Jockey	Odds
Little Minx	105	1	No boy	10-1
Harkim	113	2	Smith	15-1
Spike J.	113	3	Emery	20-1
Lucky Barney	108	4	Brooks	15-1
Liberator	108	5	Fischer	4-1
Conscript	113	6	Carr	8-5
Minta H.	105	7	No boy	20-1
Create	105	8	Fay	15-1
That a Lady	105	9	Jessop	15-1
Kitty Car	110	10	No boy	10-1
Pippa Passes	104	11	South	12-1
Pretty Bitter	113	12	Gillespie	15-1
Bolton Abbey	108	13	Lane	20-1
Alvan	103	14	Posada	4-1
Rich Uncle	108	15	No boy	6-1
New Neckwear	119	16	Martin	20-1
Country Butter	105	17	No boy	20-1
Black Fire	105	18	Fay	10-1

SECOND RACE—Purse $1,500, claiming, 3 year olds and up, 6½ furlongs:

Horse	Wt.	P.P.	Jockey	Odds
Ho Hum	110	1	Brooks	20-1
Wheat Straw	104	2	No boy	10-1
Double Duty	108	3	No boy	15-1
Ration	106	4	No boy	20-1
Highthorne	109	5	South	8-1
Silver Label	104	6	Nichols	20-1
Rose Cave	112	7	No boy	15-1
Silver Mile	104	8	Fay	20-1
Book Plate	108	9	Nichols	7-5
Havana Lad	115	10	Campbell	5-2
Extricate	101	11	No boy	20-1
Ankylos	113	12	No boy	6-1
Elmos Cloud	101	13	No boy	15-1
Sir Lo	108	14	No boy	6-1
Kanopolis	104	15	No boy	15-1
Prince Govans	116	16	No boy	15-1
My Scott	113	17	Martin	10-1
Hilda May	104	18	No boy	20-1

THIRD RACE—Purse $1,500, maidens, 2 year olds, 6 furlongs:

Horse	Wt.	P.P.	Jockey	Odds
Sea Log	115	1	South	10-1
Dick Stickney	113	2	No boy	15-1
Jimmy's Rose	115	3	No boy	15-1
Kee Ho	118	4	Gillespie	15-1
Win Fin	115	5	Haley	15-1
Frank Munns	113	6	No boy	20-1
*Tiger Lee	110	7	No boy	9-5
Permeate	115	8	Smith	10-1
Be a Bee	115	9	No boy	20-1
Happy Me	113	10	Fay	20-1
Noiseless	115	11	No boy	10-1
Buttons	118	12	Emery	4-1
*Pretty Mary	110	13	No boy	9-5
Port Mars	118	14	Carr	6-1
Lantern	118	15	Pierson	20-1

*Entry.

FOURTH RACE—Purse $1,500, claiming, 3 year olds and up, 6 furlongs:

Horse	Wt.	P.P.	Jockey	Odds
Devils Frolic	110	1	Carr	10-1
Big Albert	108	2	Brooks	20-1
Timocracy	111	3	Posada	3-1
Jois	108	4	No boy	6-1
Puritan	113	5	No boy	20-1
Bagnell	105	6	Jessop	10-1
Grand Love	110	7	No boy	8-1
V Twilight	110	8	Marinelli	15-1
Marie Olympia	105	9	Fay	15-1
Potemkin	108	10	Pierson	10-1
Valdina Seer	108	11	Fischer	2-1
Chief Knocker	113	12	Knott	20-1
Private Howie	108	13	Burdy	20-1
Chief Adviser	113	14	Higley	20-1
Tee Beau	108	15	Nichols	20-1
Valdina Clown	113	16	Cavens	10-1
Algrins	108	17	South	20-1
Gay Frank	108	18	No boy	6-1

FIFTH RACE—Purse $2,000, allowances, 3 year olds, 6½ furlongs:

Horse	Wt.	P.P.	Jockey	Odds
Go Devil	112	1	No boy	6-1
Uncle Rob	113	2	No boy	4-1
Lytta-Jane	107	3	Fay	15-1
Some Bid	112	4	No boy	20-1
Genies Mate	110	5	No boy	12-1
†Mrs. Chips	115	6	No boy	4-1
Sand Slinger	113	7	No boy	10-1
‡Private Joe	113	8	No boy	4-1
†Play Gato	118	9	No boy	4-1
Two Tigers	113	10	No boy	6-1
Risky Lad	112	11	Marinelli	20-1
‡Joe Spagat	113	12	Nichols	4-1
Benjack	112	13	Cavens	20-1
Fire Ship	109	14	South	12-1
Sicot	115	15	No boy	5-2
Sky Wolf	107	16	No boy	10-1

†Entry. ‡Entry.

SIXTH RACE—Purse $2,500, allowances, 3 year olds and up, 6 furlongs:

Horse	Wt.	P.P.	Jockey	Odds
†Ilefetchit	120	1	Campbell	10-1
Whosyourgal	112	2	Fischer	8-1
Free Speech	113	3	No boy	10-1
Valdina Date	114	4	Pierson	20-1
Sales Talk	114	5	No boy	10-1
Valdina Perion	114	6	Ryan	15-1
Tetros Jr.	112	7	Fischer	3-1
†Alan F.	114	8	Campbell	10-1
Signals Bloke	114	9	South	4-1
Azizi	117	10	Martin	6-1
Play Grier	109	11	No boy	10-1
Know How	107	12	Nichols	10-1
Compatriot	114	13	No boy	10-1
Nancy Fly	109	14	Fay	12-1
Shaw's Pride	115	15	No boy	10-1
Hop Picker	112	16	No boy	5-2
Tyro Lad	115	17	Jessop	10-1
Bolo Babe	106	18	No boy	20-1

†Entry.

SEVENTH RACE—Purse $1,500, maidens, 3 and 4 year olds, 1 mile and 70 yards:

Horse	Wt.	P.P.	Jockey	Odds
Devil's Island	114	1	Bodiou	7-5
†Beau Lawrin	109	2	Nichols	10-1
Needles Eye	109	3	Fliter	10-1
Half Pint	106	4	Nichols	15-1
Whiteford Bill	113	5	Fay	20-1
Suede	109	6	Fischer	20-1
Another Grand	109	7	Jessop	4-1
Grand Lex	114	8	Emery	20-1
Billies Choice	111	9	Campbell	4-1
Infinity's G.	111	10	No boy	20-1
Thunder Echo	109	11	No boy	20-1
‡Dark Mews	115	12	South	10-1
Count Howard	118	13	No boy	20-1
Lily Lee	106	14	No boy	10-1
Rose Exhibit	106	15	Nichols	10-1
‡Uncle Byron	109	16	Nichols	10-1
Puzzle Over	114	17	No boy	12-1
‡Bolo Prince	109	18	No boy	10-1

†Entry. ‡Entry.

EIGHTH RACE—Purse $2,000, claiming, 3 year olds and up, 1 1-16 miles:

Horse	Wt.	P.P.	Jockey	Odds
Prince O' Mars	114	1	No boy	20-1
Mr. Danny	115	2	Fay	10-1
Alumont	109	3	No boy	12-1
Maginot Line	114	4	South	10-1
Cherry Wine	112	5	Jessop	6-1
Impenetrable	111	6	Martin	4-1
Early 'N Smart	111	7	No boy	10-1
Good Play	112	8	No boy	6-1
Strombus	117	9	Brooks	5-2
Kona Wind	111	10	Brooks	7-2

HAWTHORNE RESULTS

FIRST RACE—Purse $1,500, claiming, 2 year olds, maidens, 6½ furlongs:

Mogeye, 113: Nichols	7.40	4.60	3.20
Catch Weista, 110: M'isey		27.00	15.60
Biskaire, 108: Jessop			5.20

Time, 1:21 4-5. Giant Drift, Jaunty Miss, Judge Sales, River Jack, Miss Arabia, Royal Empress, Bimtorr, Beletino, Wow, Port Mars ran.

SECOND RACE—Purse $1,800, claiming, 3 year olds and up, 6½ furlongs:

Diavolo Man, 111: Pierson	12.80	5.80	4.60
Miss Disical, 108: Jessop		4.80	3.60
Brown Mate, 113: Martin			8.40

Time, 1:20. Likeable, Ghost Hunt, Edgar B., All After, Fair Sand, Flaming Chance, Loyal, Forevic, Hepcat ran.

THIRD RACE—Purse $1,500, claiming, 2 year olds, 6 furlongs:

Our Memory, 105: Jessop	11.00	5.00	4.20
Sunawana, 106: Nichols		11.80	7.00
Bean Pot, 102: Gillespie			11.20

Time, 1:15. Jeems, Little Hare, Winkle, Caeright, Hu Sing, Judge Davey, Hurry East, Omanette, Tiger Tillie ran.

FOURTH RACE—$2,500, allowances, 3 year olds, 6 furlongs:

Chapel Bells, 113: Brooks	5.80	3.40	2.40
Final Reward, 108: Jessop		3.80	2.60
Blue Skimmer, 113: Bod'u			2.40

Time, 1:12 4-5. Lady Kentucky, Mia Maria, Valdina Trial, Bold Miss, Kamps Reward, Commiseration ran.

FIFTH RACE—Purse $2,000, claiming, 3 year olds and up, 1 1-16 miles:

Winter Rules, 105: Fischer	34.40	14.00	8.80
Don Devito, 110: Pierson		11.60	6.60
Valdina Vicar, 113: South			7.20

Time, 1:47. Reconciled, Maxie Kin, Count Chant, Corydon, Tide Over, Busy Ridge, Inver Fox, Damos ran.

SIXTH RACE—Purse $2,500, allowances, 4 year olds and up, 1 1-16 miles:

Happy Pilot, 112: Martin	10.20	5.40	3.80
Tawny Lady, 112: South		3.40	2.80
Martian, 113: Nichols			3.80

Time, 1:47 2-5. Rush Act, Valdina Maiden, Twixt, Royal Risk, Bolo's Choice.

SEVENTH RACE—Purse $1,800, claiming, 3 year olds and up, 1 1-16 miles:

Vegas Wheel, 109: Nichols	58.20	27.00	11.80
Gainer, 115: Fischer		41.20	12.40
Ste. Frances, 106: Fay			5.60

Time, 1:48. Bad Cold, Giant Princess, Echo Beach, Swift Action, Bud-On, Fergie's Maid ran.

EIGHTH RACE—Purse $1,800, claiming, 3 year olds and up, 1⅛ miles:

Wog, 111: Pierson	11.60	5.00	3.60
Tensleep, 108: Fischer		6.00	4.20
Ace of Spades, 112: Jessop			4.80

Time, 1:56 1-5. Airborne, Fishers Pet, Not Now, Bright Reigh, Gooseberry, Poet Laureate Intellect ran.

LAUREL RESULTS

FIRST RACE—Purse $2,600, maidens, 3 year olds and up, 6 furlongs:

Amici, 115: Gonzalez	5.20	3.00	2.70
Hedgethorn, 113: Rudert		4.00	3.20
Sheila May, 105: Buxton			4.50

Time, 1:14 3-5. Bob Did, Party Girl, †Aralak, Rate Case, Jimmie's Aid, †Dargio, Hada Paul, Royal Favor, Edgemere ran. †Entry.

SECOND RACE—Purse $1,500, claiming, 3 year olds and up, 6 furlongs:

Sixteen Cents, 116: Wagner	15.00	9.40	7.30
Mightiest, 118: Decamillas		26.40	13.20
No Quota, 116: Erickson			24.90

Time, 1:14 4-5. Saros, Road Scraper, Tennessee Maid, Tintrel, Boy Larkmead, Chance Bras, Walter Haight, Las Vegas, Caesar B. ran.

THIRD RACE—Purse $2,500, 2 year olds, 5½ furlongs:

Poochanelli, 116: Mora	12.90	3.60	3.30
Malvaset, 116: Claggett		2.40	2.40
Comicann, 116: Snellings			5.80

Time, 1:08. Popo Lass, Milly C., Ceramic, Miss Foster, Chaltic, Riskless, Jane Dale, Crazy Whirl ran.

FOURTH RACE—Purse $2,000, claiming, 3 year olds and up, 6 furlongs:

Tit Tat Toe, 116: Sc'thorn	8.90	6.80	5.40
New Flame, 117: Gonzalez		27.50	16.50
Post Haste: 113: Kirk			7.10

Time, 1:13 2-5. Ariel Mission, Rough Feathers, Piccadilly, Devil's Bit, Adviser, Royal Patch, Grand Party, Senate, Pilot Star ran.

FIFTH RACE—Purse $2,500, allowances, 3 year olds and up, 6 furlongs:

Sheltie, 106: Cherry	10.10	5.00	3.80
Incoming, 112: Root		9.70	6.40
‡Chge. Here, 114: Sc'thorn			9.50

Time, 1:13 2-5. High Sir, †Shined Up, †Umpy Dan, Tatu, ‡J. F. Curry, Nance's Ace, Epic Lady, Markobob ran. †Entry. ‡Entry.

SIXTH RACE—Purse $2,500, allowances, 3 year olds and up, 1 1/16 miles:

Manadru, 112: Snellings	4.80	3.40	2.90
Bright Argosy, 118: Wall		7.10	4.50
Sting Lea, 118: Wagner			4.50

Time, 1:46 1-5. Friend or Foe, Salvo, Connachta, Bus O'Sullivan, Cushlamacree ran.

SEVENTH RACE—Purse $2,000, claiming, 4 year olds and up, mile and 70 yards:

Agrarist, 118: Crowther	10.90	6.00	3.90
Hazel's Play, 110: Padgett		23.20	9.20
Guerrilla, 118: Smith			3.20

Time, 1:47. Sea Command, Grand Toy, Sun Gino, Tory Row, Pompey Corners, Valdina Infant, Mercy Angel, Wise Shot, Brother Dear

EIGHTH RACE—Purse $2,000, claiming, 3 year olds and up, 1 3-16 miles:

Good Odds, 107: Padgett	14.10	6.90	5.40
Knute, 115: Jemas		4.00	3.90
Marquest, 110: Gilbert			37.10

Time, 2:04. Rough Amos, El Toreador, Briaresque, Wolf Creek, Bloodhound, Sun Galomar, Peacemaker, Wickliffe Gal, Exploration ran.

NARRAGANSETT PARK ENTRIES

FIRST RACE—Purse $2,500, claiming, maidens, 2 year olds, 5½ furlongs:

Druid's Echo	118	*Sycasel	110
Toney Pasta	118	Carmelita H.	115
Red Jet	118	*Miss Wezie	110
Mary Novick	115	*Chain Bay	113
Fleet Brother	118	Zacorn	118
My Julie	115	*Airy Acres	110
*Jim's Sister	110	*Mud Money	110
Odd Goods	118	Deer Bob	118

SECOND RACE—Purse $2,200, claiming, 4 year olds and up, 6 furlongs:

*Brodear	103	*Phanatam	103
Play Greenock	115	Hiccup	108
*Tile Plate	106	Hada Star	115
Templet	115	Abogada	111
Greenocks Coin	108	*Dorsay B.	106
Darby Dismay	111	Character Man	118
Mervyn Leroy	111	Tracelette	111
Jetta T.	108	*Sea Victory	103

THIRD RACE—Purse $2,000, claiming, 3 year olds, 6 furlongs:

Miss Wolverine	106	Ship Jr.	109
Sweet Fait	106	Bridle Bar	108
Multiair	109	Little Foxy	109
Jr. O'Sullivan	109	Son O Ted	109
Margus	106	Yaf	106
Clyde T.	108	Linda M.	106
Quality Jane	110	Supai	111
Boonyard	111	Well Maid	110

FOURTH RACE—Purse $2,500, maidens, 3 year olds, 6 furlongs:

Mighty Tough	118	*Star Willow	110
Shoshoni	115	Mast Pole	118
Murex	118	Black San	115
Rendova	115	Duchess Myrna	115
Before Time	118	Builder	118
Duskily	118	Cantharis	118
Swag	115	Louray O'Neill	118
*Wings Of Wrath	110	*Sibsis	110

FIFTH RACE—Purse $2,500, allowances, 3 year olds, 1 1-16 miles:

†Chow	114	Tiger Man	114
Gay Gino	114	Reply Brief	110
I Conquer	114	†Hex	114
*With Wings	104	Son Of Tarra	110
*Brass Man	109		

†Entry.

SIXTH RACE—Purse $3,000, allowances, 4 year olds and up, 6 furlongs:

*Dream Parade	103	*Mixer	115
Vanslam	108	Magdala	107
Weatherite	112	Chic Shirley	105
*Ellen Mist	107	Ancipital	115
Play Bob	108	Flying Giant	115
War Page	110	Plucky Raider	108
*Respire	103	*Do-Reigh-Mi	107
Betty Grable	117	*Harpsichord	103

SEVENTH RACE—Purse $2,200, claiming, 3 year olds and up, 1 mile and 70 yards:

Pomiva	111	Flight Over	119
Due Sport	112	Queen Echo	113
Chicona	113	Dark Ship	109
Our Beeb	109	*Mumble Peg	104
Miss Identify	111	*Stormy Bill	100
Oak Twig	105	*Double Bourbon	109
One Look	111	Sal's Sister	109
*Speedy Josie	104	*Alport	107

EIGHTH RACE—Purse $2,000, claiming, 4 year olds and up, 1 3-16 miles:

Round Clock	110	*Blue Cadet	105
Free Spender	110	*Mokup	105
Knox Hill	110	Gallant Agent	110
*Cheetah	102	Tina Sanjour	107
Dallasite	110	General Elect	113
*Topsoil	105		

*Apprentice allowance claimed.

Daily Doubles

HAWTHORNE
Mogeye and Diavolo Man..............$42.20

BELMONT PARK
Let Me Thru and Whipped Cream..$1,093.60

LAUREL
Amici and Sixteen Cents..............$54.80

NARRAGANSETT PARK
Rise Above It and Expendable........$29.60

DETROIT
Sea Lane and Bobby Tiger............$98.80

Mort Cooper to Rejoin Braves; Operation Success

Boston, Mass., Sept. 20 (AP)—Mort Cooper, who recently submitted to a second operation on his pitching arm, tonight sent word he would rejoin the Boston Braves in New York this week-end. He has been working out in St. Louis.

DETROIT ENTRIES

FIRST RACE—Purse $1,500, claiming, 3 year olds and up, 1 1-16 miles:

Dissension Sir	118	Ole's Gal	112
Mango	123	Old Lover	109
Swing Sister	114	Maechance	107
Currency	110	Timely Flight	115

SECOND RACE—Purse $1,500, claiming, 3 year olds and up, 6 furlongs:

Betty Van	109	Faust II	115
Reach Piper	102	Gold Queen	112
Spare the Rod	110	Red Meadow	113
Sagalie Tyee	110	Saintly	107
Justified	107	Never Alone	112

THIRD RACE—Purse $1,500, claiming, 3 year olds and up, 6 furlongs:

Fold Under	110	*Don Listo	108
Quick Kick	110	*Virginia Van	110
*Bellcoda	105	Zora J.	102
*Polar Eve	102		

FOURTH RACE—Purse $2,000, allowances, 3 year olds, 6 furlongs:

*Big Wash	113	*Plover Brand	106
*History Maker	106	Projoe	110
Rose Nite	113	She Didn't	105
Agrarian U.	108	Freddie's Pal	118
Nell A.	113	*Fay Fod	103

FIFTH RACE—Purse $2,500, claiming, 3 year olds and up, 1 1-16 miles:

*Distant Isle	106	Good Daughter	115
*Beau Wolf	108	Count Double	110
*Camps First	104	*Lucky Greenock	106

SIXTH RACE—Purse $2,500, claiming, 3 year olds and up, mile, on the turf:

Turnabout	107	Leaping Moose	112
Chickie D. D.	111	*Goober Lad	108
*Fettacairn	102	*Quaker	109

SEVENTH RACE—Purse $2,000, claiming, 3 year olds and up, 1 1-16 miles:

Lostahart	116	Through Train	113
*Teulight	103	*Erazal	103
*Model C.	113	*Winnpearl	103
*Canigo	106	*Wishihadagal	105

EIGHTH RACE—Purse $1,500, claiming, 3 year olds and up, 1 1-16 miles:

Harv Aethel	108	Half Grand	108
*†Moonlite Bobby	108	*†Juanita M.	105
*Yawl	108	*Boston Lassie	100

*Apprentice allowance claimed. †Entry.

Racing Thrills at

HAWTHORNE

8 RACES—FIRST AT 2:15
TOMORROW
$10,000 ADDED
JUVENILE HANDICAP

—TRANSPORTATION—
Douglas Pk. Express Trains (making all loop stops) leave every 15 min.—Special buses direct to track—Loop—Leave S. W. corner State & Quincy every ten minutes starting at 12:15. Last bus at 1:15. Hotel Sherman 1 p. m. North Side—Sheridan Plaza Hotel, 12:45. West Side—Crawford & Madison, 1:25. South Side—63rd & Cottage, 1 p. m. 63rd & Sangamon, 1:15.
ADMISSION—Grandstand, $1.00 Clubhouse, $2.50, Tax Inc.
NO MINORS ADMITTED

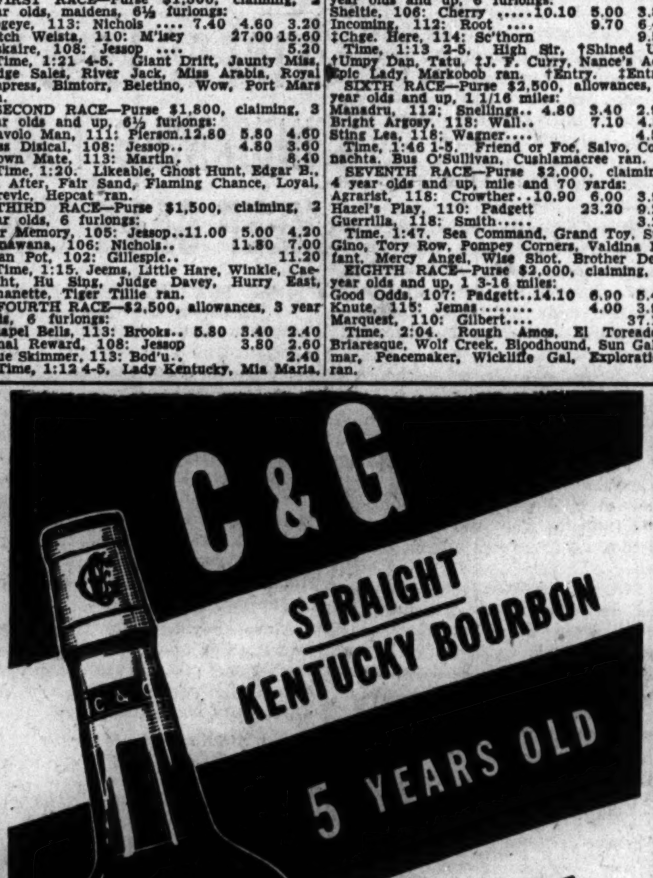

When you buy C & G these days . . . you will find it unchanged . . . it remains a *straight* bourbon . . . its age has not been reduced . . . it is still a satisfying *93 proof.*

C & G will not compromise with quality. We don't think it would be fair to Chicagoans, to whom the familiar C & G bottle has meant the best in fine bourbon since Civil War days.

Buy War Bonds . . . America's Common Bond

CHAPIN & GORE
OLD RESERVE STRAIGHT BOURBON WHISKEY

NARRAGANSETT PARK RESULTS

FIRST RACE—Purse $2,000, claiming, 4 year olds and up, 6 furlongs:

Rise Above It, 108: Cavens	16.80	7.80	5.00
Zaca Man, 112: Nadeau		11.40	8.00
Liberty B., 113: Burgess			25.60

Time, 1:16 3-5. I Bid, Rose Red, Telle Me More, Phaon, British Warm, Rasaw, Mert O., Madigama ran.

SECOND RACE—Purse $2,200, claiming, 3 year olds and up, maidens, 6 furlongs:

Expendable, 112: Owens	3.80	3.00	2.60
Rude Minx, 107: Martin		6.80	4.60
Psychic Wave, 112: Martin			3.80

Time, 1:15 2-5. Lady Ruler, Brown Cinders, Night Duty, Musicale, Time Stitch, Selah, Resolution, Joinville ran.

THIRD RACE—Purse $2,500, claiming, 2 year olds, 6 furlongs:

Rabbit Ears, 102: Keene	10.80	6.80	5.00
Colinova, 110: Daniels		10.40	6.20
Hasty Blue, 110: Jenkins			8.60

Time, 1:16 2-5. Tiresome Time, Marmin, Big Game, Low Tension, Sason, Indian Plains, Softie ran.

FOURTH RACE—Purse $2,500, claiming, 3 year olds, 6 furlongs:

Mibob, 107: Martin	4.40	3.40	3.00
Y Gun, 107: McKeever		8.60	5.20
Dark Morning, 104: Owens			4.00

Time, 1:15 1-5. Singular, Wood Alcohol, Henry Payne, Oxford Blue, Rotamal, On Board ran.

FIFTH RACE—Purse $3,000, Allowances, 3 year olds, 6 furlongs:

Son Admiral, 104: Keene	14.00	5.80	3.40
Jaylcee, 111: Datillo		5.80	3.60
Evening Flight, 108: Balzti			4.00

Time, 1:14 2-5. Plebescite, Paper Mill ran. Plebescite, Paper Mill, also ran.

SIXTH RACE—Purse $2,500, allowances, 4 year olds and up, 1 1-16 miles:

Star Whiz, 112: Martin	9.60	4.20	3.00
Heat Wave, 117: Martin		3.80	2.60
Jamoke, 107: Duffy			2.80

Time, 1:50. Argonne Woods, Gray Syngo, Joe's Mistake, Guerryton ran.

SEVENTH RACE—Purse $2,200, claiming, 3 year olds and up, 1 1-16 miles:

Tumult, 113: Dattilo	17.60	7.40	5.40
‡Canee, 111: Daniels		4.60	5.20
‡Clip Clop, 113: Turnbull		3.00	3.60

Time, 1:52 2-5. Wise Father, Easy Blend, Materialize, Son Of Heels, Scotch Trap ran. ‡Dead heat.

EIGHTH RACE—Purse $2,000, claiming, 4 year olds and up, 1 mile and 70 yards:

Raj Kumar, 111: Balzar'ti	40.00	14.00	8.40
Primarily, 111: Lynch		8.40	6.00
Siganar, 115: Maschek			4.60

Time, 1:50. Grand Venture, Kurdistan, Brainstorm, Renraw, Bristol Boy, Brooklandville, Keep Bright, Dark Bur, General Planet ran.

BELMONT PARK RESULTS

FIRST RACE—Purse $3,000, claiming, 2 year olds, 6 furlongs:

Let Me Thru, 111: K'l'nd	202.70	51.40	21.60
Ringoes, 116: Snider		3.50	2.80
Bam, 116: Wright			13.50

Time, 1:13 2-5. Butchie, Honour Student, Elvius, Bill Cogswell, Ensign Mary B., Homespun ran.

SECOND RACE—Purse $2,500, claiming, 3 year olds, 6 furlongs:

Wh. Cream, 113: Gorman	28.50	12.50	8.20
Stager, 111: Dodson		31.20	20.00
Big Sun, 106: Zubrinic			11.80

Time, 1:14. *Big Bid, Blenco, Zacawon, Hairanette, *Darby Dyne, Anytime Anne, †Slight Edge, Callmenow, True Note, †Menotnow, Timeless ran. *Field. †Entry.

THIRD RACE—Purse $2,500, maiden 3 year olds and up, mile:

Fr. Marion, 114: Stout	19.80	8.60	5.60
Wherrie, 111: Permane		6.00	5.00
Sly Manner, 109: Zubrinic			4.90

Time, 1:41 2-5. Capt. America, Thrax, Belco, Lucky Roman, Which Cup, Single Bliss, So Secret, Major Action, Peak Load ran.

FOURTH RACE—Purse $3,000, maiden fillies, 2 year olds, 6 furlongs:

Half After, 115: Permane	163.50	58.50	33.50
†Dollymar, 115: Wahler		7.50	7.70
Big as Life, 115: Atkinson			10.70

Time, 1:12 1-5. *Forerunner, *Thorobelle, Lilly, ‡Fighting Lady, Jittery Jane, §Darby Dover, §Darby D'Abbie, ‡Run Lady, Station, *Hyp Hi, *Miami Moon, Ile De Re, *Chamade, ¶Red Top, †Queen of May, Rains Came ran. *Field. †Entry. ‡Entry. §Entry. ¶Disqualified and placed last.

FIFTH RACE—Purse $5,000 added, steeplechase handicap, 3 year olds and up, about 2 miles:

†Boojum II., 138: Magee	10.80	5.60	6.30
Caddie, 138: Roberts		9.20	5.90
†Ravlwyn, 137: Kratz			6.30

Time, 3:55 1-5. Elkridge, Floating Isle, Shotlo, Soldier Song ran. †Entry.

SIXTH RACE—Purse $7,500 added, handicap, 3 year olds and up, 1¼ miles:

Surosa, 122: Arcaro	8.40	5.40	4.30
†Darby Delilah, 112: R'ick		5.20	7.10
†Darby Dunedin, 113: D'son			7.10

Time, 1:50 3-5. Sicily, ‡Moon Maiden, Legend Bearer, ‡Light of Morn ran. †Entry. ‡Entry.

SEVENTH RACE—Purse $3,000, claiming, 3 year olds and up, 1¼ miles:

Equinex, 117: Arcaro	4.00	2.70	2.50
Gal. Chance, 114: Atkson		3.60	3.00
Spoon Bread, 112: Zubrinic			3.60

Time, 2:33. Smooth Action, Double Brab ran.

EIGHTH RACE—Purse $4,000 added, handicap, 4 year olds and up, 1 1-8 miles:

Adelphia, 117: Snider	4.80	3.30	2.50
Darby Donhe, 105: Adair		10.30	3.90
Chaldon Heath, 122: Atk'n			2.30

Time, 1:52 3-5. Grey Hood, Ranging, Captain's Aide ran.

DETROIT RESULTS

FIRST RACE—Purse $1,500, claiming, 3 year olds and up, 6 furlongs:

Sea Lane, 112: Milligan	14.00	7.80	3.60
Hadatime, 112: Layton		15.30	4.60
Ambranded, 102: Hartwick			2.50

Time, 1:14. All Charm, Hustling Dom, Bright As Gold, Weeping, Miss Brand, Grouchers Boy ran.

SECOND RACE—Purse $1,500, 2 year olds, 6 furlongs:

Bobby Tiger, 112: Milligan	10.20	5.30	3.30
Marcelle B., 117: Dillon		6.70	4.10
†Queen Flash, 107: Wirth			3.20

Time, 1:14 3-5. †Hi Milly, †Catlike, Beautician, Adelara, Flying Louise, Valley Maid, Ghazala ran. †Field.

THIRD RACE—Purse $1,500, claiming, 3 year olds and up, 6 furlongs:

Puritan Maid, 105: Sullivan	3.80	2.70	2.30
Four Tens, 108: Wirth		3.60	2.50
Seebeebee, 113: Remillard			3.00

Time, 1:13 2-5. Ima Pearl, Ackwell, Phillis B., Patafryn ran.

FOURTH RACE—Purse $2,000, 3 year olds, 6 furlongs:

Darby Deirdre, 103: Sul'van	3.50	2.90	2.40
Dai Yit, 113: Hart		4.70	3.20
Lightfoot Lady, 100: H'tw'k			3.00

Time, 1:13 2-5. Pattergal, Income Tax, Epiqueen, Vinita Harvest ran.

FIFTH RACE—Purse $2,500, claiming, 3 year olds and up, 6 furlongs:

Nod, 103: Hartwick	11.00	5.70	4.00
Cherriko, 104: Turk		11.10	4.80
Henry Knight, 106: Sulliv'n			3.20

Time, 1:12 3-5. Marksman, Sweep Torch, Anthem ran.

SIXTH RACE—Purse $2,000, combination, 3 year olds and up, 6 furlongs:

Florizan Sam, 113: Remil'd	23.40	8.60	4.80
Aridialcal, 106: Wirth		6.20	3.60
Bohemia, 116, Layton			3.70

Time, 1:12 4/5. Gold Tint, Big Head, O K Joe, South Border, Claremont Miss ran.

SEVENTH RACE—Purse $2,000, allowances, 3 year olds, 6 furlongs:

Cohall, 102: Wirth	6.40	4.00	2.70
†Ansted, 113: Hart		5.00	2.70
Mint Tulip, 103: Hartwick			2.60

Time, 1:13 3-5. Marie J., †Prominencia, Supremo, Miss Donna Mae, Joe M., Jr., Hemday ran. †Entry.

EIGHTH RACE—Purse $2,000, allowances, 3 year olds, 1 1-16 miles.

Cadet Dick, 103: Adams	42.80	13.40	4.50
San Yet, 110: Hart		3.40	2.40
Romance Boy, 110: M'igan			3.70

Time 1:45. Nervesta, Ronrey, Darby Diplomat, Ted Lewis, Icanc ran.

Replacing a damaged radiator would cost you $40.00 or more . . . and you might have trouble finding one. That's why it's wise to put in anti-freeze before a cold snap has a chance to ruin the radiator or other cooling system parts of your car.

For thorough anti-freeze protection, get Du Pont "Zerex" or War Emergency "Zerone" today.

$1.40 a gal. War Emergency "Zerone"* gives thorough protection against rust and corrosion as well as freezing. Until regular "Zerone" comes back (this season's production went to war), there's no better buy at the price. Remember, it's made by Du Pont.

$2.65 a gal. A limited supply of "Zerex,"* Du Pont's non-evaporating anti-freeze, is now available. "Zerex" won't boil out. One filling lasts all winter. Nothing to worry about. Gives complete protection against rust and corrosion—won't form sludge or clog radiators. *TRADE MARK

DU PONT
BETTER THINGS FOR BETTER LIVING ...THROUGH CHEMISTRY

"ZERONE" AND "ZEREX"
ANTI-FREEZE

WILDCATS FINISH DRILLS AND WAIT THEIR 1ST TEST

Iowa State Will Be Tough, Says Waldorf

Northwestern's football team concluded three weeks of practice yesterday in preparation for the opening of the 1945 campaign against Iowa State in Dyche stadium tomorrow. Both offense and defense were stressed in the workout, and today the squad will go thru only a short limbering up exercise.

Coach Lynn Waldorf has emphasized since the start of practice that Iowa State will provide a stiff opener and that any tendency toward underestimating the Cyclones would prove disastrous. The visitors will start seven letter men against five for the Wildcats.

Iowans Won't Drill

Coach A. M. [Mike] Michalske will lead the Iowa squad into Chicago today but will arrive too late for a workout. Coach Michalske, former Green Bay Packer guard, is launching his third season as coach of the Cyclones.

This year's Iowa State team is built around four regulars from the strong 1944 team. In Bob Howard, full back, and Gene Phelps, half back, the Cyclones possess two of the best backs in the conference, while the line is spearheaded by Jack Fathauer, all conference guard, and Jim Riding, 195 pound center.

Northwestern will depend heavily on freshmen players, who comprise nearly two-thirds of the entire squad. Four yearlings have been nominated for starting roles tomorrow in Don Alser, quarter back from Riverside; Bob Piros, 182 pound center from St. Louis, Mo.; Baul Schuets, 190 pound guard from Wheeling, W. V., and Chuck Hagmann, 180 pound guard from Erie, Pa.

Ken Wiltgen, a sophomore from St. George High school, will start at right end.

IRISH DRILL AGAINST T

Notre Dame, Ind., Sept. 20 [Special]—The Notre Dame elevens went thru a lengthy dummy scrimmage this afternoon against T formation plays. Coach Hugh Devore, still looking for capable running backs, had Terry Brennan, Milwaukee freshman, running with the first team at left half back, altho he indicated he would start Phil Colella, another freshman, against Illinois in the Irish opener Sept. 29.

Indiana Goes to Ann Arbor Without Star

Bloomington, Ind., Sept. 20 [Special]—John Cannady, regular junior full back, was left behind today as Indiana's Hoosiers departed on the first leg of their journey to Ann Arbor, Mich., and Saturday's opening game against Michigan. Cannady's injured knee was not well enough to allow him to play.

The Hoosiers held a light workout on offense and defense this morning before leaving by automobiles for Fort Wayne, where they will stay overnight. McMillin will set up headquarters in Jackson, Mich.

Dick Deranek, first string sophomore right half back, came up this morning with an injured shoulder, but is expected to be fit for action. Following is a list of the 34 team members who are making the trip:

Ends—Pat Kane, Marion; Bob Ravensberg, Bellevue, Ky.; Louis Mihajlovich, South Bend; Tom Schwartz, Kokomo; Ted Kluszewski, Argo, Ill.; John Gorkis and Al Peterson of Chicago.

Tackles—John Goldsberry, South Bend; Russell Deal, Bicknell; Jerry Morrical, South Bend; John Kokos, Gary; Art Lehman, Cedar Lake; John Roper, Campbell, O., and Bob Joseph, Gary.

Guards—Leroy Stovall, Benton Harbor, Mich.; Bob Harbison, Evansville; Joe Sowinski, East Chicago; Frank Cioili, Campbell, O.; and Joe Postulka, Chicago.

Centers — Allan Horn, Huntington; Bob Meyer, Indianapolis, and Francis Olesak, North Tonawanda, N. Y.

Backs — George Taliaferro, Gary; Mel Groomes, Trenton, N. J.; Nick Sebek, North Tonawanda, N. Y.; Ben Raimondi, Brooklyn, N. Y.; Bob Miller, Chicago; Nick Lysohir, Sharon, Pa.; Dick Deranke, South Bend; Jack Adams, Muncie; Bill Armstrong, Evansville; Chuck Sanders, Brazil; Bill Bradley, Rushville, and Joe Gilliam, Steubenville, O.

WOLVERINES WANT REVENGE

Ann Arbor, Mich., Sept. 20 [Special] — Michigan's football team today accelerated its mental and emotional machinery with the thought of possible revenge over Indiana in Saturday's game here.

Coach H. O. [Fritz] Crisler's Wolverines, several of whom played last year when the Hoosiers inflicted that surprising 20 to 0 defeat, have talked of little else than getting square with Indiana. Last year's loss was one of two defeats suffered by Michigan.

Crisler has the Wolverines at a near peak for the Hoosiers. All players came thru last week's Great Lakes contest in good shape. Michigan has placed considerable emphasis on smoothing an offense that clicked against Great Lakes. Workouts this week indicate Michigan will continue its use of the forward pass, which accounted for two touchdowns against the Bluejackets, tho the running attack has been strengthened with the return of the discharged marine letter man, Bob Nussbaumer of Oak Park, Ill.

Long Island, N. Y., Soccer Team to Play Here Oct. 14

The National Soccer league, at its regular meeting last night, accepted the terms of the Astoria Eintracht team of Long Island, N. Y., national amateur champion, to play an all-star league team in Sparta stadium Oct. 14.

Capt. Duffy's Team Wins Police Softball Title

Capt. Duffy's team won the Chicago police softball championship in Union park last night by defeating Capt. Graney's team of the Desplaines St. Station, 11 to 9.

Minor Leagues

FINAL PLAYOFFS
SOUTHERN ASSOCIATION
Mobile, 4; New Orleans, 3.
[Mobile leads over New Orleans, 1 game to 0.]

PREP STAR GETS OFF FOR LONG GAIN

George Tasker, right half back on the Mount Carmel High school football team, breaks away in the first quarter of the Caravan's game against Bowen last night in Shewbridge field. Other players are (left to right): John Bergamini, No. 22, Mount Carmel center; Bob Salata, No. 66, Bowen right half, and Mike Zerebny, number partially hidden, Bowen left guard. Tasker shortly afterward scored the game's first touchdown. Mount Carmel won, 21 to 0. [TRIBUNE Photo]

CITY PREPS OPEN TITLE RACE WITH 3 GAMES TODAY

Competition in the 1945 City league prep football race will start today with three games opening sectional schedules while a fourth game, an inter-league meeting between Fenwick, 1944 Catholic league north section champion, and Austin, defending co-champion of the City league, will share the interest. The game will be played in Key Branch stadium.

Lane Tech's Indians will open defense of their north section crown in the City circuit when they meet Roosevelt in Lane Tech stadium. The other two games are central section contests, both in Shewbridge field. At 3:30 Dunbar meets Farragut and at 6 o'clock Lindblom plays Kelly.

Five More Games Tomorrow

First week's play among the public schools will be rounded out tomorrow with five additional official league games, including a contest between two strong central section teams, Tilden Tech and Phillips. This meeting is scheduled for 2:30 p. m. in Soldiers' field.

Today's game between Fenwick and Austin will renew a long established rivalry. Last season the Friars triumphed, 7 to 6, in a closely contested game. They went on to win section honors and lost the Catholic league championship game to Weber, 25 to 20. Austin tied Tilden Tech, 7 to 7, in the semi-final play-offs of the City league. A flip of the coin sent Tilden to the finals, where it beat Lane, and to the Kelly bowl, where the Blue Devils defeated Weber, 13 to 7. Austin, by virtue of its tie in the play-off, shared all honors the Tilden team won.

Austin Builds on Veterans

Coach Bill Heiland of Austin has taken a squad of 52 men and built his team around a nucleus of three returning letter men, Guards Lennie Aloy and Jerry Kravitz and Tackle Rocco Tarsintano. In its first game the Austin eleven whipped Lane, 16 to 0.

At Fenwick, Tony Lawless has another weak line, but again one of the better back fields in the city. Roger [Moose] Brown, 175 pound left half, and Dick Martin, 170 pound full back, were high scorers last season and were rated equal to any in the league.

Morgan Park Military academy, a member of the newly formed North Central prep conference, opens its schedule tomorrow against Crete at Morgan Park. . . . Coach Joe Ziemba has 14 letter men returning, including a veteran in every spot, and reports the team's condition is excellent. . . . The Proviso Pirates open their season tonight against La Grange, champions of the West Suburban league for the last four years. . . . In this period the Maywood eleven of the Suburban league has won three of four games with the Lions, triumphing by a 33 to 0 score last year.

PRIMA CAPTURES CLASSIC LEAD; SWEEPS SERIES

Jerry Skovie's Prima Beers took first place in the Thursday division of the Classic Bowling league last night in Bryn Mawr Recreation by sweeping their series against Jiffy Ball Kleen. They racked up the highest series of the evening with 3,063 sparked by George Morrison's 638.

In the other two matches at the south side plant Thompson's Restaurants lost co-leadership by dropping the opener to Chapin and Gore. Benny Hellgeth of the latter connected for a 278 game. Voss Belting emerged with a two and one edge over Congress Arcade despite being outscored. Herb Freitag of Thompsons had high series with 669.

The other six teams competed at Gateway Recreation where the defending champion Meister Braus shot top series of 2,976 for three victories over Sunkist Pies. Paul Krumske paced the winners with 647. White Whirl Colognes took the odd game from Washington Shirts and Monarch Beer beat Mobilgas two out of three.

TROJANS TO FACE U.C.L.A. TONIGHT IN FIRST TEST

Los Angeles, Cal., Sept. 20 (AP)—Southern California will open defense of its Pacific Coast conference football title against their crosstown rivals, the U. C. L. A. Bruins, before an expected 75,000 fans tomorrow night in the Coliseum.

Boasting a weight advantage of 12 pounds in the starting lineup and abundant reserves, the Trojans rate six point favorites. But the Bruins, with 20 lettermen back, are keyed high to win the opener for their new coach, Bert La Brucherie.

Mount Carmel Eleven Beats Bowen, 21 to 0

Mount Carmel High school's football team last night scored at 21 to 0 triumph over Bowen of the City league in a practice game in Shewbridge field.

George Tasker, 155 pound right half back, scored in the first period when he ran 25 yards with an intercepted pass. Capt. Bill Trendell, quarter back, added the extra point to give the Caravan a 7 to 0 lead at the end of the quarter.

By half time Mount Carmel held a 14 to 0 lead, with Tasker scoring again, this time on a three yard plunge, and Trendell adding the point.

Sophomore Dell Gander, a 175 full back, took a 20 yard pass from Ted Mullens in the third quarter and ran 5 yards to score the third touchdown. Trendell ended the day's scoring with his third successful extra point attempt. Lineups:

MT. CARMEL [21]		BOWEN [0]
Moriarty	L. E.	Krause
Dooling	L. T.	Sestin
Fedel	L. G.	Zerebny
Bergamini	C	Mandell
Spinozzi	R. G.	Agotian
Considine	R. T.	Knezevich
Sheehy	R. E.	Chorak
Trendell	Q. B.	Knaack
Rocco	L. H.	D'Arcy
Tasker	R. H.	Salata
Gander	F. B.	Higgins

Mt. Carmel	7	7	7	0—21
Bowen	0	0	0	0— 0

Touchdowns—Tasker [2], Gander. Point after touchdowns—Trendel [3].

RED SOX BLANK ATHLETICS, 2-0, BEHIND HEFLIN

Boston, Mass., Sept. 20 (AP)—The Boston Red Sox cleaned up their final series of the season with the Philadelphia Athletics today as Randy Heflin shut out the visitors, 2 to 0.

The Athletics opened the season here by taking three in a row and left Boston by dropping four in a row.

Philadelphia	Ab	H	P	A	Boston	Ab	H	P	A
Hall,2b	4	0	2	6	Lake,ss	4	0	1	2
Peck,rf	4	0	3	0	Lazor,rf	2	1	0	0
Chapman,cf	4	2	3	0	Laforest,rf	2	0	0	0
Estalella,lf	3	2	1	0	McBride,cf	4	3	2	1
†Kish	0	0	0	0	Johnson,lf	4	0	0	0
Siebert,1b	4	0	8	1	Newsome,2b	3	1	2	4
Kell,3b	3	1	3	2	Camilli,1b	3	2	15	3
Rosar,c	3	0	1	2	Tobin,3b	3	1	1	2
Busch,ss	2	1	2	2	Steiner,c	2	0	4	0
Black,p	2	0	1	0	Heflin,p	3	0	2	3
Berry,p	0	0	0	0					
	*30	6	24	13		30	8	27	18

*Smith batted for Black in eighth.
†Ran for Estalella in ninth.

Philadelphia	000	000	000—0
Boston	000	000	20*—2

Runs—Boston: Newsome, Tobin. Run batted in—Camilli. Error—Siebert. Two base hits—Busch, Tobin. Three base hits—McBride, Camilli. Double plays—Hall to Busch to Siebert; McBride to Camilli; Camilli to Lake to Camilli. Left on bases—Philadelphia, 5; Boston, 5. Bases on balls—Black, 1; Heflin, 2. Struck out—Berry, 1; Heflin, 4. Hits—Black, 7 in 7 innings; Berry, 1 in 1. Losing pitcher—Black.

HORTON SMITH FAILS TO MAKE BRITISH FINALS

ST. ANDREWS, Scotland, Sept. 20 (AP)—Capt. Horton Smith, American professional golfer, failed today to qualify for the final 36 holes in the British P. G. A. tournament. His two rounds of 81—78—159 fell one stroke short of placing him among the top 50 players who will compete tomorrow for $6,300 in prize money.

Corp. Lloyd Mangrum of Los Angeles, the United States army European theater champion, and two other American soldiers were among those who qualified.

Mangrum matched par with a 73 which gave him an aggregate of 150 at the halfway mark and placed him in a four way tie for third. His score, four over par, left him three strokes behind Charley Ward, RAF corporal from Birmingham, England, who shot 74 today to retain the tournament lead with 147.

FOXX STEPS OUT OF BIG LEAGUES AFTER 19 YEARS

Boston, Mass., Sept. 20 (AP)—After 19 years in the major leagues, Jimmy Foxx tonight announced his retirement to do general sales promotion work for a Cambridge bakery company.

Foxx, now a resident of nearby Needham, said his new duties would include a Sunday quarter-hour radio assignment, starting Sept. 30, and frequent visits to New England schools and playgrounds to interest youth in baseball.

Foxx, who broke in with the Philadelphia Athletics in 1925, also played for the Boston Red Sox, the Chicago Cubs, and the Phillies, with whom he will end the season next week.

Softball

LAST NIGHT'S RESULTS
Windy City Tournament
Triplex Yankees, 9; Fewer Boilers, 3.
C. E. W., 11; McAvoys, 4.
Triplex Yankees, 8; Mar-L's, 3.

Drink TROPHY Beer
MADE WITH PURE ARTESIAN WATER

DODGER ERRORS HELP BRAVES TO GAIN 3-2 VICTORY

Brooklyn, N. Y., Sept. 20 (AP)—Don Hendrickson's relief pitching in the eighth inning pulled the Boston Braves out of a jam and they beat Brooklyn, 3 to 2 today in a play-off of a postponed game moved from Boston.

Hendrickson relieved Bob Logan in the eighth when the Dodgers had the bases filled and one out. He fanned Pinch Hitter Luis Olmo and disposed of Johnny Peacock on a grounder.

Hal Gregg was the loser, suffering his 13th defeat. Five Dodger errors were responsible for two of the Braves' runs. A single by Tommy Holmes and Charley Workman's double scored the other for Boston.

Boston	Ab	H	P	A	Brooklyn	Ab	H	P	A
Culler,ss	5	0	3	3	Stanky,2b-ss	2	0	3	3
W'telm'nn,2b	5	2	3	1	Rosen,cf	5	2	0	0
Holmes,lf	5	2	3	0	Galan,lf	4	1	1	0
Workman,rf	4	1	0	0	Walker,rf	4	3	1	0
Ramsey,cf	3	1	3	0	B'rd'g'r'y,3b	3	1	2	0
Nelson,3b	4	0	3	2	Stevens,1b	4	0	11	1
Masi,c	3	0	2	1	Dantonio,c	3	0	5	0
Shupe,1b	4	0	10	2	Olmo,2b	1	0	0	1
Logan,p	4	1	0	2	Basinski,ss	3	1	3	4
H'drickson,p	0	0	0	0	Peacock,c	1	0	1	0
					Gregg,p	2	0	0	3
					King,p	0	0	0	2
	37	8	27	11		*34	8	27	14

*Brown batted for Gregg in seventh and Sandlock batted for King in ninth.

Boston	101	010	000—3
Brooklyn	100	000	010—2

Runs—Boston: Wietelmann, Holmes, Workman; Brooklyn: Rosen [2]. Runs batted in—Galan, Workman, Walker. Errors—Walker, Stanky, Bordagaray [2], Dantonio. Two base hits—Workman, Ramsey, Rosen, Walker. Three base hit—Rosen. Stolen bases—Masi, Holmes. Sacrifice—Stanky. Double plays—Logan to Culler to Shupe; Stanky to Basinski to Stevens. Left on bases—Boston, 10; Brooklyn, 10. Bases on balls—Logan, 4; Hendrickson, 1; Gregg, 2. Struck out—Hendrickson, 2; Gregg, 4; King, 2. Hits—Logan, 8 in 7 1-3 innings; Hendrickson, 0 in 1 2-3; Gregg, 7 in 7; King, 1 in 2. Hit by pitcher—Gregg [Ramsey]. Winning pitcher—Logan. Losing pitcher—Gregg. Umpires—Stewart, Jorda, and Magerkurth. Time—2:10. Attendance—2,144.

LOUISVILLE AND ST. PAUL START SERIES TONIGHT

Louisville, Ky., Sept. 20 (AP)—St. Paul and Louisville, winners of the first round of the American association baseball play-offs, will open their best of seven final series here tomorrow night.

Games also are scheduled in Louisville Saturday night and Sunday afternoon. Monday will be used for traveling and the series will be resumed Tuesday night in St. Paul.

Story of Chicago Cardinals' Power Is a Laugh to Lions

BY EDWARD PRELL

All this talk about a revived Chicago Cardinal football team is being shrugged off by the Detroit Lions, who are bragging about their own renaissance in the National Football league. The two meet Sunday afternoon in the Fairgrounds at West Allis, a Milwaukee suburb, in the first of 50 games on the league's 10-team schedule.

The Lions are talking about hanging up a record Sunday by winning their sixth straight game. They haven't done this for 10 years. They are talking about Andy Farkas, the one-time Redskin who recently was traded to the Lions. They are talking, too, about a veteran line which averages 219 pounds and a back field which strikes an average of 195.

The Bears Remember Them

Detroit did more damage to the Chicago Bears last season than any other league team. The Lions tied the Bears in Wrigley field, 21 to 21, then whipped them in Detroit, 41 to 21. This was one of the Lions' last five games, all of which were victories. In the string were two decisions over the Cardinals, a 26 to 14 triumph over Cleveland, and a 38 to 7 rout of the Boston Yanks.

The Lions aren't doing much talking about Frank Sinkwich, their all-league back of 1944. Farkas and Michigan Bob Westfall are expected to be the team's chief power runners. If Sinkwich bounces back from the army, like he did from the marines and the merchant marine, the Lions probably will start thinking about a western division title.

Six Veterans in Line

Six of the linemen who will start against the Cardinals were regulars last season. The newcomer is Mike Kostiuk, left tackle from Detroit Tech and the army. Mike must be pretty good as he rates over Dom Sigillo, who was a regular last year with the Bears.

The varsity linemen are Dave Diehl, 200 pound left end; Stan Batinski, 215 pound left guard; Alex Wojciechowicz, 220 pound center; Al Kaporch, 215 pound right guard; Luke Lindon, 245 pound tackle, and Jack Matheson, 230 pound right end.

The Lions' back field starters probably will be Bill Callihan, 230 pound blocker at quarter back; Fenenbock, 180, at left half; Art Van Tone, 190, or Farkas, 192, at right half, and Westfall, 190, at full back.

Cardinals Buy Seno

The Cardinals yesterday continued preparations for the game and what they hope will be a first league triumph since 1942. The Cards were shut out of the victory column in 1943 and last year, teamed up with the Pittsburgh Steelers, also wound up with an .000 rating.

The Cardinals yesterday announced the purchase of Frank Seno, half back from the Washington Redskins.

QUALITY
QUALITY
QUALITY
QUALITY
FIRST LAST and ALWAYS

LA PALINA
THE FINEST SMOKE YOU EVER HAD

MARQUETTE IN GOOD SHAPE FOR PURDUE BATTLE

Milwaukee, Wis., Sept. 20 [Special] — With the entire squad in good physical condition, Coach Tom E. Stidham today selected 36 Marquette university football players to make the trip to Lafayette, Ind., for Saturday's opening game with Purdue university.

The Hilltoppers will entrain early tomorrow and will work out on the Boilermakers' field in the afternoon. In a drill today the squad checked its offensive and defensive assignments in dummy scrimmage. Those making the trip include:

CENTERS—Capt. Bob Fritz, Don McCoy, and Ray MacMichael.
GUARDS—Jerry Worcester, Jerry Kwilosz, Francis Donovan, Ray Metscher, George Geers, Al Jancauskas, and John Crowley.
TACKLES — Frank Romeo, Bill Murphy, Eddie Castans, Len Jusko, Howard Mitchell, Jim Berendt, and Bob Richardson.
ENDS—Dick Sherer, Tom Marsailes, Bob Wessenberg, Carl Kaminski, Orlando Palesse, and Al Fritz.
BACKS—Bill Hickey, Joe Gagliardo, Karl Plath, John Rudan, Paul Glasener, Bob Quinsey, Bob Telk, Denny Pantzlaff, Howard Jozwiak, Bob Lodde, Paul Copoulos, Jerry Strohm, and Bill Heinkel.

BOILERMAKERS READY

Lafayette, Ind., Sept. 20 [Special]—Coach Cecil Isbell applied the final polish to Purdue's football squad this afternoon in preparation for the opener with Marquette here Saturday.

Following an hour devoted to a careful rehearsal of blocking assignments and pass patterns, the squad was taken inside the field-house for a blackboard drill on defensive tactics.

BADGERS PICK SQUAD

Madison, Wis., Sept. 20 [Special]—Thirty-six Badgers were named by Coach Harry Stuhldreher today to make the trip to Great Lakes where the Wisconsin football team opens its 1945 season Saturday.

The Badgers undoubtedly will start six regulars and reserves from last year plus three freshmen and two naval trainees. Stuhldreher has not been impressed with the work of his squad the past two days and will start with Jack Mead and Ray Mals at ends, Clarence Esser and Martin Meyer at tackles, Wray George and Henry Fricke at guards and Hal Faverty at center. In the back field, Acting Capt. Jerry Thompson will be at left half with Charles Chaney at right, Ben Bendrick at full back and George Fuchs at quarter.

Tigers Lose, 6-1, but Keep 1-Game Lead

[Continued from first sports page]

scoring. A good throw still would have stopped the run but it went to Swift too high. This was where Trout came in. He walked Fleming intentionally and Ross, another Tiger alumnus, singled to right to drive in Rocco.

Mayo tossed wild to Webb at second on Seerey's tap, giving Fleming time to score the third run. Hayes singled to left to score Ross and, when Maier fumbled the throw-in, Seerey went to third and Hayes to second. Caster then took over and on Cihocki's tap Seerey was nailed at the plate. Reynolds singled scoring Hayes. Here rain caused a 45 minute delay. When play was resumed Meyer singled again, Cihocki, scoring the sixth run.

The Tigers' run in the fourth inning resulted from a walk to Cramer, a double by Cullenbine, and Outlaw's infield out.

Prep Football

LAST NIGHT'S RESULTS
MISCELLANEOUS
Mount Carmel, 21; Bowen, 0.

GAMES TODAY
CITY LEAGUE
North Section
Roosevelt at Lane Tech, 3:30 p. m.
Central Section
Dunbar vs. Farragut at Shewbridge field, 3:30 p. m.
Lindblom vs. Kelly at Shewbridge field, 6 p. m.

Miscellaneous
Niles at Evanston, 3:30 p. m.
Zion-Benton at Libertyville, 3:30 p. m.
Bensenville at Leyden, 8 p. m.
Palatine at Warren, 3:30 p. m.
Northbrook at Lake Forest, 3:30 p. m.
Grant at McHenry, 8 p. m.
Lemont at Antioch, 4 p. m.
Morton at Bloom, 6:15 p. m.
New Trier at East Aurora, 7:30 p. m.
La Grange at Proviso, 6:15 p. m.
Blue Island at Thornton, 7:30 p. m.
Waukegan at Kenosha, 8 p. m.
Griffith, Ind., at Calumet City, 7:30 p. m.
Kankakee at Danville, 8 p. m.
Gage Park vs. Parker at Shewbridge field, 8:30 p. m.
Fenwick vs. Austin at Key Branch stadium, 3:30 p. m.
De La Salle at St. Philip, 8 p. m.
Sullivan vs. Foreman at Hanson stadium, 3:30 p. m.
St. George at Loyola, 8 p. m.

NORTHERN INDIANA CONFERENCE
Eastern Division
La Porte at South Bend Riley.
South Bend John Adams at Goshen.
South Bend Central at South Bend Washington.

Western Division
East Chicago Roosevelt at Hammond.
Hammond Tech at Valparaiso.
Gary Emerson at Whiting.
Gary Lew Wallace at Gary Froebel.

NORTHERN INDIANA
Miscellaneous
Elkhart at East Chicago Washington.
Mishawaka at Fort Wayne North Side.
Michigan City at Benton Harbor, Mich.
Griffith at Calumet City.
Lowell at Hobart.
Crown Point at Hammond Catholic Central.

IKE WILLIAMS HURT IN LOSING BOUT TO ANGOTT

Pittsburgh, Pa., Sept. 20 (AP)—Ike Williams, National Boxing association lightweight champion, suffered torn abdominal muscles in his fight with Sammy Angott last night, a physician said today.

Dr. Lawrence X. Sullivan said Williams would be discharged from Mercy hospital this afternoon and return to his Trenton, N. J., home for a rest. Just how soon Williams will fight again cannot be determined now, Dr. Sullivan said. Lateral muscles of the abdomen on the left side were torn away from the rim of the pelvis.

FREDDY STEELE PICKS LA MOTTA OVER ROBINSON

Freddy Steele, Tacoma, Wash., boxer, who won the middleweight championship from Eddie [Babe] Risko in 1937 and lost it to Al Hostak the following year, believes Jack Lamotta, foremost contender for the 160 pound title currently held by Chief Specialist Tony Zale, will beat Ray [Sugar] Robinson in their 12 round bout in Comiskey park next Wednesday night.

Steele, in town for the Chicago premiere today at the Oriental theater of "G. I. Joe," in which he portrays the important role of a sergeant, expressed his opinion after watching Lamotta open training chores in C. Y. O. center gymnasium yesterday afternoon.

Robinson then appeared and sparred seven rounds with Jimmy Sherrer, Art Brown, and Jimmy Bishop. Sherrer is paired with Izzy Jannazzo, New York welterweight, in 10 rounds in Milwaukee next Thursday.

Boxers from the Johnny Coulon gymnasium will meet representatives of the Savoy Athletic club, West Side Boxing club, and Stanford park in a series of amateur bouts tonight in Madison-Cicero outdoor arena, 4820 Madison st. The card:

Steve McCarthy, Coulon's gymnasium, vs. Sam Lee Smith, Savoy [5], 147.
Lloyd Williams, Coulon's gymnasium, vs. Clifton Williams, Savoy [3], 145.
Joe Gors, Coulon's gymnasium, vs. James Williams, West Side B. C. [3], 160.
Bill Bannon, Coulon's gymnasium, vs. Nate Wyatt, Savoy [3], 147.
Bob Freeark, Coulon's gymnasium, vs. Ted Williams, Savoy [3], 165.

Willie Moore, West Side Boxing club middleweight, and William Coleman of the Savoy A. C., will meet in the five round windup bout of another amateur fight program this evening in Rainbo Fronton, 4836 N. Clark st. Hank Okura, Coulon gymnasium junior lightweight, is matched with Caleb Colton Jr. in an additional contest of five rounds.

a Gentleman's Whisky

• Most men agree with us that whisky should not be rough and rugged—but gentle, kindly, friendly—as Poindexter has been for 88 years.

Old Poindexter is a *man's whisky*, to be sure—a rich, full-bodied Kentucky Straight Bourbon.

A gentleman's whisky—with a subtle, tantalizing flavor imparted by the 40% barley malt and rye.

We haven't much Old Poindexter laid by, so month by month we can release only a little to a few of the best clubs, hotels, restaurants, bars and package stores. There it awaits the discriminating approval of men who know.

FRANKLIN COUNTY DISTILLING COMPANY, INC.
BARDSTOWN • KENTUCKY

Bottled-in-Bond, 100 Proof
Also available, Straight Bourbon Whisky, 86 Proof. This whisky is Four Years Old

Old Poindexter

QUALITY WINES and LIQUORS at Walgreen's
FRIDAY & SATURDAY

FLEISCHMANN
PREFERRED WHISKEY . 5th 3.55

OLD OVERHOLT
6 YR. RYE FIFTH 3.99

GILBEY'S GIN
90 PROOF FIFTH 3.15

MISSION BELL SWEET WINES
Fifth 98c | ½ Gal. 2.47

CALVERT RESERVE
WHISKEY FIFTH 3.90

CRESTA BLANCA
SWEET WINES . . . 5th 1.31

SCHENLEY
RED LABEL WHISKEY . 5th 3.43

PARK & TILFORD
RESERVE WHISKEY . 5th 3.43

PAUL JONES WHISKEY
BLENDED FIFTH 3.42

Southern Comfort
100 PROOF FIFTH 5.88

FLEISCHMANN
90 PROOF GIN 5th 3.19

ROMA WINES
PORT, SHERRY, MUSCATEL, TOKAY 5th 1.26

Complete selection may not be available in some liquor stores as our stocks on certain items are limited.

This merchandise available in liquor departments only at 71 Walgreen Drug Stores in Chicago area and also at Berwyn, Blue Island, Cicero, Des Plaines, Downers Grove, Elmhurst, Harvey, Lake Forest and Waukegan. Right Reserved to Limit Quantities.

Walgreen DRUG STORES

NEW YORK STOCK TRANSACTIONS

15 MOST ACTIVE STOCKS

Sales	Stock	Close	Net chge.
55,000	Pan American Airway	20	+ 1⅛
23,000	Aviation Corporation	8¼	+ ¼
2,800	Columbia Gas & Electric	8¼	....
19,500	New York Central	27⅛	+ ¼
18,700	Baltimore & Ohio	21⅛	+ ¼
17,900	Marine Midland	8⅞	+ ⅝
15,700	Graham Paige	11¼	+ ⅛
14,900	Armour & Co	11	− ⅛
14,500	Lockheed Aircraft	32¼	+ 1⅝
14,400	Certain-teed	15⅛	+ ½
13,700	Republic Steel	27	+ ⅞
13,000	Packard	7½	+ ⅛
12,500	Radio-Keith-Orpheum	10⅞	+ ⅛
12,200	Curtiss Wright	7	− ¼
11,900	Southern Pacific	51½	+ 1⅝

Thursday, Sept. 20, 1945

Shares sold today............ 1,500,000
Year ago.................... 560,920
Sales 1945 to date..........259,212,000
Sales 1944 to date..........191,639,050

Following is a complete list of issues traded:

Stock, div.—	Sales, 100s	High	Low	Close	Net chge.
AbbottLab 1.60a	1	72½	72½	72½	+ 1
ACF-Brill Mot	14	15¼	15	15	− ¼
Acme Stl .70g	3	33	32½	32½	− 1¼
Adams Exp .20g	5	17	16⅞	17	....
*Addrassog-Mu 1	1	29	29	29	+ ¼
Air Reduction	17	47⅝	46½	47¼	+ ¼
Alaska Juneau	32	7⅝	7¼	7¼	+ ⅛
Alleghany Corp	34	4½	4⅜	4½	....
Do p	32	50½	48⅞	50½	+ 1⅛
Alleg L S 1.20g	33	34	33½	34	+ ¼
Allen Indust ¾e	3	18⅞	18½	18⅞	+ ⅜
Al Ch & Dye 6	3	174½	174½	174½	+ 1
Allied Kid 1b	4	17⅞	17⅝	17⅝	− ⅛
Allied Mills 1g	4	31¼	31	31¼	+ ⅛
Allied Strs 1.60	22	34¼	33⅝	34	+ ¼
Allis-Ch M 1.60	30	52½	51¼	52⅛	+ ⅞
Do p 4	3	129⅝	128¾	129⅝	+ 2⅛
Alpha P Cem 1	6	34	33¼	34	+ ¾
Amal Leather	4	6	5⅞	6	+ ⅛
Amerada Pet 3	1	114	114	114	....
Am A C D 1.20a	2	35	34⅞	35	....
Am Airlines 1e	36	69¼	68	[illegible]	[illegible]

Stock, div.—	Sales, 100s	High	Low	Close	Net chge.
CalifPacking 1½	17	37¼	36⅝	37	+ 1
Do p 2½	.10	53⅞	53⅝	53⅝	+ ½
Callahan Z-Lead	6	1⅞	1⅞	1⅞	− 1⅛
Calumt&Hc .30g	46	7½	7⅞	7⅞	+ ½
CampbllWynt ¾g	12	29⅜	29	29⅜	+ ⅜
CanDryGAle 1	4	43	42¾	42⅞	....
CanadPacific 1⅛g	59	15⅞	15⅝	15⅞	+ ¼
CannonMills 1b	1	61⅞	61⅞	61⅞	+ ⅛
Capital Adm A	7	14⅝	14⅝	14⅝	− ⅛
*Do p 3	.10	54¼	54¼	54¼	....
CaroC&O 5	.20	122	122	122	+ ⅜
CarpentrStl 1⅜g	2	39	38⅝	38⅝	....
Carrier Corp	11	29⅜	29	29⅛	+ ⅛
*CrriersAG .20a	2	7⅛	7⅛	7⅛	+ ⅛
CaseJICo 1.20g	12	43¼	42⅝	43	....
CatrpilTrctr 1⅝g	5	68⅝	68½	68¾	+ ¼
CelaneseCorp 2	8	54⅛	54½	54⅛	+ ½
Do 7% p 7	.40	152½	152½	152½	....
Do 1st p 4⅜	4	105⅝	105⅝	105½	....
CelotexCorp ⅝	48	19⅝	19	19½	+ ¼
Do p 1	6.60	21⅝	21¼	21⅝	....

Stock, div.—	Sales, 100s	High	Low	Close	Net chge.
West Ind Sug 1a	24	33⅛	32¼	32⅞	+ ⅜
WestPennEl7 p7	.10	115	115	115	+ ¼
Do 6 p 6	.10	108¼	108¼	108¼	+ 1¼
WestPennP p 4½	.20	116¼	115⅝	116¼	+ 1⅜
WVaPulp&Pap 1g	4	32½	32	32	....
Western Air L	8	26½	25½	26¼	+ ⅜
West Auto Sup 1	3	47½	47⅝	47⅝	....
West Maryland	14	10¼	10	10¼	....
Do 2 p	3	27½	27	27	+ ¼
West Pac 3	6	48	47	48	+ 1
*WestUnTel A 2	14	49¼	48⅝	48⅝	− ⅜
WestingAirB ⅜g	12	34¾	34½	34⅝	+ ⅛
Westing Elec ¼g	51	36⅝	35⅝	36	− ⅜
Do p ¼g	.10	42⅝	42¾	42¾	+ ½
WestonEl1 1.30g	4	34¾	34¼	34¾	− ¼
WestvacoC p 4½	.40	108	108	108	− ⅛
Do 4¼ p 4¼	.10	105⅛	105½	105⅛	....
Wheel&LE p 5½	.40	104	103½	104	....
Wheeling Steel 1	14	41⅝	41	41⅝	+ ⅞
Do pr p 5	1.10	98	98	98	+ ½
WhiteSSDe 1.20	2	26	25⅝	26	+ 1
White Motor 1	10	36¼	35½	35⅝	− ¼
White Sew Mach	19	15⅜	14¼	15⅛	+ ⅝
Do p 1½k	.20	88½	88½	88½	− 1
Willys-Overland	61	22⅛	21½	22	....
Wilson & Co	24	16¼	15⅝	16⅛	+ ⅛
Do 6 p 6	1	100⅝	100⅝	100⅝	+ ⅛
Wilson-Jones ⅝g	1	18¼	18¼	18¼	− ¼
WoodwardIro ⅝g	2	30½	30½	30½	+ ½
WoolwthFW 1.60	12	48	47⅞	48	+ ¼
WorthP&M 1⅛g	1	56¾	56¾	56¾	− ½
Wright Aero 8e	.20	84	83½	83½	+ ½
Wyand Wor .80	2	18⅞	18½	18⅞	+ ⅜
Yale&Towne .60	1	44⅝	44⅝	44⅝	+ ¼
York Corp .30	11	19	19	19	....
YoungSpg&W 1	4	27½	27	27⅛	+ ⅛
YoungstSh&T 2	25	56⅝	55⅝	56¾	+ ½
Do p 5½	1.50	106¶	106¶	106¶	+ 5/32
[¶Denotes 5/32d]					
YoungstStl Dr 1	7	27⅞	27½	27¾	....
Zenith Radio 1g	15	39⅝	38½	39⅝	+ 1⅛
ZoniteProduct ¼g	61	11	10⅝	11	+ ¼

Rates of dividends in the foregoing table are annual disbursements based on the last quarterly or semi-annual declaration. Unless otherwise noted, special or extra dividends are not included.

*Ex dividend. xr—Ex rights. a—Also extra or extras. b—Plus stock dividend. d—Cash or stock. e—Paid last year. f—Payable in stock. g—Declared or paid so far this year. h—Payable in Canadian funds. k—Accumulated dividends paid or declared this year. wi—When issued.

Sales to 11 a. m., 290,000; to 12 noon, 560,000; to 1 p. m., 750,000; to 2 p. m., 1,050,000; total sales, 1,500,000 shares.

PHILADELPHIA, Pa., Sept. 20 [Special]—Odd lot purchases by customers on Sept. 19 were 225,396 shares; sales, 171,786, including 8,270 shares sold short.

WHAT THEY EARNED

Eight Months Ended Aug. 31—Net Income

	1945	1944
Pa-Cent Air Lines	$ 386,343	$ 272,383
Per share	.81	.57
U S Smelting & Min	1,076,404	1,569,017
Per share	....	.90
Six Months Ended June 30		
Internat Tel & Tel	4,231,278	4,735,122
Seven Months Ended July 31		
Snap-On Tools	†284,474	464,087
Fiscal Year Ended June 30		
American Ship Bldg	‡558,428	492,940
Per share	4.38	3.86
McKesson & Robbins	4,742,640	5,161,069
Per share	2.46	2.75
Motor Wheel	2,204,767	1,971,911
Per share	2.61	2.33
Twelve Months Ended June 30		
Hanna M A	1,403,849	....
Per share	3.76	....

†American company only. ‡Subject to renegotiation.

TERMS OF SUBSCRIPTION OF THE TRIBUNE

Order for mail subscription must be accompanied by remittance to cover.

Rates in Illinois [outside Chicago], Indiana, Iowa, Michigan, and Wisconsin:

Daily, without Sunday, one year, $5.00; six months, $2.50; three months, $1.25; two months, $1.00; one month, 50 cents.

Daily, with Sunday, one year, $12.50; six months, $6.25; three months, $3.15.

Sunday only, one year, $7.50; one month, $1.00.

Rates of subscription in postal zones 3 and 4 [measured from Chicago] outside of Illinois, Indiana, Iowa, Michigan, and Wisconsin:

Daily, without Sunday, one year, $7.50; one month, $1.00.

Daily and Sunday, one year, $15.00; one month, $2.00.

Rates of subscription to zones 5, 6, 7, and 8 [measured from Chicago], Canada and Mexico:

Daily, without Sunday, per year, $12.00; one month, $1.50.

Sunday only, one year, $7.50; one month $1.00.

Daily and Sunday, one year, $19.50; one month, $2.50.

Foreign: Daily Tribune only, $25.00 per year; with Sunday, $42.00 per year.

Give postoffice address in full, including county and state. Remit in express money order, draft, or in registered letter at our risk to The Tribune company, publishers, Tribune Square, Chicago.

We cannot be responsible for currency sent thru the mail.

Persons wishing to take The Tribune by carrier may order it by postal card or telephone Superior 0100. When delivery is irregular, make complaint.

All unsolicited manuscripts, articles, letters, and pictures sent to The Tribune are sent at the owner's risk and The Tribune company expressly repudiates any liability or responsibility for their safe conduct or return.

MEMBER OF THE ASSOCIATED PRESS

The Associated Press is expressly entitled to the use for publication of all news dispatches credited to it or not otherwise credited to this paper, and also to the local news published herein.

All rights of republication of special dispatches herein also are reserved.

NEW YORK BONDS

Thursday, Sept. 20, 1945

Sales today, par value, $6,260,000; year ago, $5,621,800; sales 1945 to date, $1,771,055,000; sales 1944 to date, $2,023,463,100.

Following is a selected list of issues traded:

DOMESTIC

Bond	Close	Net chge.
Abit P P 5 53	160	+ 5
Do 5 53 st	104¼	+ 1½
Am&FP 5 2030	103¾	− ½
Am T & T 3¼ 66	105⅛	....
Do 3 56	143⅞	....
Do 2¾ 80	100⅛	− ⅛
Am Tob 3 69	103¾	− ⅛
Arm&Co 4½ 75	104⅜	− ⅛
ATSF aj 4 95 st	116¼	....
Do 4 09-55	110¶	− ¼
[¶denotes 13/32]		
A C L 1 4 52	106	....
B&O 1 m 48	103¼	+ ¼
Do 95 A	79⅝	....
Do 95 C	85¾	+ ⅞
Do 2000 D	78¾	+ ½
Do 96 F	79	+ ¾
Do cv 60	68⅜	+ ⅜
Do 4 48	103½	+ ⅝
Do PLE-WV 4 51	97⅞	− ⅜
Do S W 50	94⅛	+ ⅞
Do T C 4 59	100	....
BNYAL 4 55	67½	− 1⅛
BrkUG 3½ 69	105¼	− ¼
Do 4 69	105¼	....
BufR&P 57 st	76	− ½
BCR&N 5 34	46⅝	+ 2¼
Bush T 5 55	91	+ 2½
Do 4 52	103	....
BushTB 5 60	101	+ 1
CalOP 3⅛ 74	105	....
Can N 4⅝ 55	120¼	+ 1
Celan 3½ 62	104¾	+ ¼
CenG 5 59 C	21	+ ¼
CMSP 4½ 89 C	97¾	+ 1
C&NW 4½ 99	86¼	− ¼
CRIP 4½ 52 A	73	+ 1
Do 4½ 60	20⅛	− ⅛
Do 4 88	103	+ 2
Do 4 88 r	100	....
Do r 4 34	67¼	+ 1½
CTHSE 1 5 60	94	+ 1
ChUS 2⅞ 63	102¼	− 1
Childs 5 43	99⅞	+ 1⅝
ChocO&G 5 52	98	+ 1
CCCSL 4½ 77	90¾	+ ¼
Cl U T 5 73	107¼	− ⅛
Col G 5 61	103⅞	+ ⅜
Con Ed 3½ 56	103½	+ ¼
Con Oil 3½ 51	101 15/16	

Bond	Close	Net chge.
Del Lack & W inc	59	....
D & R G 4 36	63	+ ⅞
D R G W 5 55 a	12¾	+ ¼
Do 5 78	58	+ 1¼
D & M 1 4 95	56	+ 1
Det Ed 3 70	106⅝	+ ⅜
Erie 4½ 2015	96¼	+ ¾
Do 3⅛ 2000	97¼	+ ¼
Fla E C 5 74	73¼	+ ¼
Gen R & U 4 69	69¾	....
Gt Nor 5½ 52	119¾	....
Do 4½ 77 E	111¾	....
Do 3⅜ 70	104¼	− ¾
G M & O 4 75	101½	− 1⅜
Hud C 5 62 A	78⅞	....
H & M r 5 57	68¾	+ ⅝
Do inc 5 57	36	+ ⅞
I C 4 53	96⅛	+ ⅝
Do r 4 55	96¾	− ¼
Do 4¾ 66	86⅝	+ ⅜
Do 5 55	104	....
I C S L 3½ 51reg	93	....
I C W L 4 51	104	+ ⅜
ICCSL 5 63 A	93	+ ½
Do 4½ 63	87¼	+ ¼
Do 4 63	82½	....
Int G N 6 52	43¼	− ¼
Int H E 6 44	88⅞	+ ⅜
Int T & T 4½ 52	101	....
Do 5 55	104⅝	− ¼
Jam F&C 4 59	94½	+ 1⅛
K C Ft S 4 36	88	....
Leh V H T 5 54	81⅝	+ ¼
Leh V 5 2003 st	60¼	− ¼
Do 4½ 2003	55½	− ½
Do 4 2003	52½	− ¼
Ma Cen 4½ 60	74⅜	+ 1⅛
Manati S 4 57	83½	− ⅛
M W S E 4 38	24⅞	+ 1⅞
MichCG 3½ 69	108½	− ½
MRRNJ 5 40	81½	+ ¼
MSPSSM 4½ 71	97	....
Do 4 91	69¼	+ ¼
M-K-T 5 62A	83¾	− ¼
Do aj 5 67	93¾	....
Do 1st 4 90	83¾	− ¼
Mo P 5½ 49	37¼	− ¼
Do 4½ 56	86	+ 1½
NYC r 5 2013	93⅜	+ ⅜
Do 4½ 2013A	87¾	+ ⅜
Do cn 4 98	88¾	+ ¼
NYCHR 3½ 97	101	+ ½
NYL&W 4 73	85	− 1
NYNHH 6 48	69¼	+ ¼
Do 6 40	85¼	+ ¼
Do 4½ 67	67¼	+ ¾
Do 4 55	62½	....
Do 4 56	62½	+ 1
Do 4 57	33¾	+ ¾
Do 3½ 56	60¾	+ ½
NYOW r4 92	22	....
NYStm 3½ 63	106	− ⅛
NYWB 4½ 46	32⅞	....
NorP 6 2047	111†	+ ‡

[†denotes 13/32, and ‡ 21/32]

Bond	Close	Net chge.
Do 5 2047C	102¾	+ ⅜
Do 5 2047D	102⅝	+ 1
Do 4½ 2047	98	+ 1⅛
Do 4 97	114	+ 1½
Do 3 2047	78½	+ ½
O&LCh 4 48	24	+ 1½
OhioEd 3 74	103¾	− ⅞
PG&E 3 74	106	+ ⅛
PenP&L 4½ 74	105⅝	....
PenRR g5 68	130¾	+ 1¼
Do g4½ 65	119¼	....
Do g4¼ 81	119⅛	....
Peo&E inc 4 90	57⅛	− ⅜
PereM 3⅜ 80	99½	+ ¼
PhilCo 4¼ 61	106⅛	− ⅜
PhilRy 4 37	21	− 1
Rens & S gm 75	107½	....
Rio G W 4 39	103	+ ½
RIA&L 4½ 34	70	+ 3
Rutl 1 4½ 41	24	+ ½
StLIMS 4 RG 33	100	....
StLSF 5 50B	62	....
Do 4½ 78	44	+ ⅜
Do 4½ 78 ct	43¼	+ 1⅜
Do 4 50A	58¼	+ ½
StLSW 5 52	81	+ 5
Do rf 5 90	88	+ 1
StPKCSL 4½ 41	56	+ ½
SeaAL c 6 45	65¾	....
Do 6 45 ct	66	+ 1
Do 4 50 st ct	105	+ ½
Do 4 50 ct	104	− 1
Sil-Am 7 41	74	− 1
SBT&T 3 79	108¼	− ¼
So Pac 4½ 68	98½	− ¼
Do 4½ 81	100	....
Do 4½ 69	98	+ ⅛
Do rf 4 55	105⅞	+ ⅜
Do 4½ Or 77	102¾	+ ¼
Sp Int 4½ 2013	59½	....
Th Ave 5 60	50¼	+ ½
Do 4 60	88	+ ⅝
UnPac 1 4 47	104⅞	− ⅛
Do 3½ 80	106⅛	− ⅛

FOREIGN

Bond	Close	Net chge.
Arg 4½ 48	102¼	− ½
Braz 6½ 27-57	67¼	− ¼
Do 3¾ S 3	62	+ ½
BuenA 4⅝ 77	90	....
Chile 6 60 asd	19⅞	+ ⅜
Do 6 63 asd	19⅞	+ ⅛
Colomb 3 70	56	+ ½
Cuba 5½ 45	159	− 1⅛
Denmk 5½ 55	99	− ½
Grk 6 68 pt pd	19½	+ ½
Peru 7 59	25	− ¼
Do 1 6 60	21⅞	+ ⅛
SanFe [Pr] 4 64	20	+ 1
Siles 4½ 58 as	20	− 4½
Urug aj 4⅛ 78	89⅞	− ⅛

wd—With declaration. xin—Ex interest. ct—Certificates.

NEW YORK CURB

Thursday, Sept. 20, 1945

Shares sold today, 440,000; year ago, 148,865; sales 1945 to date, 78,574,000; sales 1944 to date, 50,032,792.

Following is a selected list of issues traded:

Stock	Close	Net chge.
ACF Brill w	6⅛	− ⅛
Aero Sup B	3⅞	+ ⅛
Air Investors	4	+ ⅝
Aireon Mfg	11	+ ¼
Alum Ltd	110½	+ 2
Alum Co Am	46	+ ¾
Am Book	58½	+ 3½
Am Cit P&L B	6¾	....
Am G&El	37⅛	....
Do p	112⅛	− ⅝
Am Light&T	23	+ ⅛
Am Mfg	72	+ 3
Am Maracaibo	3⅛	....
Am Republ	12⅞	+ ⅜
Am Superpow	1⅛	....
Am Thread p	5¼	+ ¼
Ang Wupp	3⅜	....
Argus Inc	11	− ¼
Ark Nat Gas A	5	+ ⅛
Aro Equip	19¾	+ ⅜
Ashland Oil&R	11⅛	....
Asso Laund	1¼	....
Atl Cst L Co	72½	+ 1
Atlas Corp w	4½	+ ⅛
Atlas Ply	25	+ ⅜
Babcock&Wil	41	+ 1½
Basic Refract	7	....
Bellanca Airc	4¼	− ⅛
Berk&Gay Furn	3½	+ ⅛
Blue Ridge	4⅝	+ ⅛
Bohack H C	27⅞	+ 1⅛
Bowm-Bilt H 1 p	41	+ 1
Brillo Mfg A	34	+ 4
Brown F&W A	32	− 1
Buf N&EP p	29¾	− ⅛
Burma Ltd	2	+ ⅛
Burry Biscuit	6⅞	+ ⅛

Stock	Close	Net chge.
Cons Textile	7⅛	+ ⅛
Cont Fdy & Mch	23	+ ⅛
Copper Range	8⅜	+ ½
Cosden Petro	19	....
Creole Pet	26¾	+ ⅛
Croft Brew	1¼	....
Crowley Milner	10¼	− ⅛
Crown C Pet	8¾	+ ¼
Cuban Atl Sug	27⅜	+ ⅝
Domest Ind A	5⅜	− ¼
Draper Corp	91½	+ 1
East Gas & F	2⅜	+ ¼
El Bond & Sh	14¾	+ ⅛
Esquire Inc	13¼	+ ⅝
Fansteel Met	59	+ 3
Garrett Corp	8⅞	− ⅛
Gatineau Pow p	92	+ 2⅛
Gen Share p	101½	+ 1
Glen Ald Coal	20⅜	+ ½
Goldfield Con	15/16	− 1/16
Graham-Paige	33⅝	+ ⅜
Grav Mfg	17¾	+ 1
Gt Nor Pap	38½	− ⅛
Greenf T & D	18¾	....
Horn A C	26½	....
Humble Oil	42	....
Hum-Ross F	10½	....
Hussmann-Lig	23½	+ ½
Do p	43	....
Do war	9	+ ¼
Huylers sp	36	+ 2
Ill Pow div ct	18½	− ⅛
Int Min&Ch war	19	+ 1⅛
Int Petrol	19¼	+ ¼
Int Util	28	− 1⅛
Ital Superpow A	2⅛	....
Jacobs F L	16¼	+ ¼
JerC P&L 5½ p	106½	+ 1½
KingsCLtg p B	76¼	− 1¼
Kingston Prod	5⅛	....
Knott Corp	18½	+ 1
Lake Shore M	19½	+ ½
Lake Fdy & M	5¾	....
Lamson Corp	9½	+ 1
Leonard Oil Dev	1½	....
Long Isl Ltg ct	1⅛	....
Louis L & E	7⅜	....
Manati Sug war	3⅞	+ ⅜
Mesabi Iron	4⅞	+ ¼
Michigan Sug	2¼	+ ⅛
Mid West Corp	15⅛	....
Midvale	36½	+ 1⅛
Mid Pipe & S	31	+ 1
Min Corp Can	6⅛	....
Min Min & M	80	+ 2
Missouri P Svc	29	+ 1⅛
Mt City Cop	2⅜	+ ⅛
Muskogee	14⅞	+ 2⅛
Nat Bellas H	4¼	+ ⅛
Nat Fuel G	13⅛	+ ⅛
Nat Mfr & Str	11¼	+ 1
New Eng T&T	124⅝	+ 1¼

Stock	Close	Net chge.
PanAmAirw war	6⅝	+ ⅝
Pantepec Oil Ven	12⅝	− ⅛
Penn Traffic	6⅝	+ ½
Pennroad	7⅛	+ ⅛
Pa Wat & Pw	51¼	+ 3¼
Pioneer Gold	6⅛	+ ⅛
Pitts Pl Gl	145½	+ 4
Polaris Mng	5¼	....
Premier Gold	1½	+ 1/16
Prod Corp	1	....
Pug Sd P & L	15¾	− ⅛
RKO opt war	3	....
Raytheon Mfg	18⅝	+ ¼
Red Bank Oil	1⅞	− ⅛
Reed Roll Bit	25¼	....
Rio Gr Val G	1⅛	....
Ryan Aero	7	+ ⅛
Ryerson & Hayes	4¾	+ ½
St Regis Pap	7⅞	− ⅛
Savoy Oil	2⅜	+ ⅛
Schulte D A	5⅛	+ ⅛
Scran-SBW p	102	+ 1
Segal Lock & H	4½	− ⅛
Selected Indus	2⅛	....
Do cv	19⅝	+ ⅝
Sel Ind pr	91	+ 1
Shat-Denn	5½	+ ⅛
Sherwin-Wms	131⅝	+ 4⅝
Singer Mfg	326	+ 1
Solar Airc	17½	....
Solar Mfg	8¼	+ ⅛
Stand Cap & S	28	+ ⅛
Stand Dredge	5⅛	....
St Pow & Lt	1	− ⅛
Starrett vtc	7⅝	− ⅛
Sterling Inc	8⅛	+ ⅛
Sullivan Mach	29⅞	− 1⅛
Sup Port Cem	21⅛	+ 1⅛
Textron new	14⅛	− ⅛
Tilo Roof	15⅜	+ ⅛
Trans-Lux	5⅛	+ ⅛
Transwest Oil	50	+ 2⅛
Tri-Cont war	2	....
Unexcelled Mfg	6⅝	+ ⅛
Unit Gas	13⅝	....
Unit Lt & Rys	19⅝	....
Un NJRR&C	281½	− 1⅛
Unit Shoe M	79⅝	+ 1⅛
Do p	50	+ 1
U S Foil B	14	− ⅛
U S Radiator	8⅝	....
United Stores	3½	+ ⅛
Unit Wall Paper	8	− ⅛
Univ Cooler B	4½	+ ⅛
Utah-Idaho Sug	4	− ⅛
Utah Radio	9⅛	....
Valspar Corp	5⅝	+ ⅝
Do p	83	+ 1
Venezuel Pet	10	....
Wentworth Mfg	6⅛	....
Woolwth L	12	− 1
Wright-Harg	3⅜	....

DOMESTIC BONDS

Bond	Close	Net chge.
Elec P&L 5 2030	106½	....
Int P Sec 7 52 F	52	− 1⅛
N Eng G&E 5 50	93½	....
Do 5 47	93½	+ ½
N Eng Pow 5 48	102½	+ ⅝
OhioPubSvc 4 62	107	+ 1
Scullin Stl 3 51	97	− 1⅛
Stand G&E 6 57	108	+ ½
Stand P&L 6 57	108	+ ⅝
Starrett Corp 5 50	80	....
WNewspUn 6 59	102	− 2
WestPaEl 5 2030	106	− 1

FOREIGN BONDS

Bond	Close	Net chge.
DenMgBk 5 72 lx	87	− 1
Russian 6½ 19	9	....

*Ex dividend. ur—Under rule. ww—Without warrants. war—Warrants.

INVESTING COMPANIES

	Bid	Asked
Affiliated Fund Inc	5.67	6.20
American Business Shares	4.60	5.03
Axe Houghton Fund	17.16	18.45
Boston Fund Inc	21.98	23.63
Century Shares Trust	32.18	34.60
Chemical Fund	11.61	12.57
Dividend Shares Inc	1.58	1.73
Fidelity Fund Inc	24.67	26.57
Fundamental Investors Inc	30.83	33.79
Group Secur Bond Shares	9.10	10.00
Do Steel	5.51	6.07
Incorporated Investors	29.72	31.96
Keystone Custodian Fund B 3	19.20	21.06
Do B 4	10.47	11.53
Manhattan Bond Fund	9.87	10.85
Massachusetts Investors Trust	27.33	29.39
Do 2d fund	13.81	14.85
Selected American Shares	13.13	14.32
Union Bond Fund B	20.79	22.73
Do C	8.76	9.58

BENTON HARBOR FRUIT PRICES

BENTON HARBOR, Mich., Sept. 20 [Special]—Fruit prices: Peaches, No. 1, bushels, Elbertas, 2 inch, $2@3, mostly $2.40@2.85; 1¾ inch, $1.50@1.75; dolg drops, $1.75; J. H. Hale and Rioso Gem, 2½ inch, $3@3.64. Tomatoes, 12 quarts, No. 1, 60c@$1; No. 2, 30@50c. Grapes, Concords, 4 quarts, $1.50@1.65. Lima beans, 12 quarts, 75c@$1. Plums, various kind and varieties, half bushels, $1.40@3. Cantaloupes, bushels, $1.75@2.25 depending on size. Apples, various sorts, unclassified, bushels, 2 inch, $3.85.

FREE LINEN PURCHASE

Hotels, restaurants, linen rental services, and similar establishments may purchase fabric for uniforms, table covers, and napkins without obtaining priorities, WPB announced.

DIVIDENDS DECLARED

Stock, rate, period—	Payable	Stock of record
American Bemberg, 25c	Oct 1	Sep 27
Do cl B, 25c	Oct 1	Sep 27
Bon Ami cl A, $1 q	Oct 31	Oct 15
Do cl B, 62½c q	Oct 31	Oct 15
Chemical Fund, 8c q	Oct 15	Sep 29
Comml Natl Bk&Tr N Y, 40c q	Oct 1	Sep 26
Conde Nast Publ, 65c special	Oct 15	Oct 1
Fulton Trust N Y, $1.50 q	Oct 1	Sep 24
Dolese & Shepard, $1	Oct 1	Sep 19
Hines Lumber, 50c	Oct 15	Sep 25
Houdaille Hershey, 25c int	Oct 20	Oct 10
Liberty Loan, 12½c	Nov 1	Oct 21
Los Angeles Trans Lines, 12½c	Sep 29	Sep 24
Do 12½c	Sep 29	Sep 24
MacAndrew & Forbes, 35c	Oct 15	Sep 29
Marchant Calc Mach, 37½c q	Oct 15	Sep 30
National Bond & Share, 15c	Oct 15	Oct 1
North Amer Rayon cl A, 50c	Oct 1	Sep 27
Do cl B, 50c	Oct 1	Sep 27
North Sts Pw Minn p, $1.25 q	Oct 15	Sep 29
Philadelphia Co., 12½c	Oct 25	Oct 1
United Drill&Tool cl A, 15c q	Nov 1	Oct 16
Do cl B, 10c	Nov 1	Oct 16
U S Smelt R&M 7% p, 87½c q	Oct 15	Sep 29

q—Quarterly. p—Preferred. int—Interim.

DRY GOODS

NEW YORK, Sept. 20 (AP)—Fair quantities of sheetings were released to the bag trade for fourth quarter delivery today. Other sections of the textile market were quiet in face of reports that increases in print cloth prices and other construction are due shortly.

Woolen goods shipments to the converting trade was limited. Worsteds remained scarce. Only regular allotments moved to converters in the rayon goods field.

SURPLUS CONSTRUCTION MATERIALS FOR SALE SOON by RFC

Approximately $12,000,000 of Government-Owned Construction Materials and Equipment Located at

INDIANA ORDNANCE WORKS

PLANT #2, CHARLESTOWN, INDIANA

The following kinds and types of materials and equipment will be offered for sale as soon as preliminary inventories have been completed. They are listed below in the approximate order of their availability.

As the inventory of each group is completed special lists will be issued and *mailed to those who have indicated their interest on this check chart.*

You will be given

1. Complete description of property
2. Quantities available
3. Conditions and terms of sale
4. Inspection dates
5. Bid dates and other pertinent information

Because of the involved inventory problem, you are requested not to phone or visit the Indiana Ordnance Works or telephone the RFC office until dates for inspection are announced—*when complete information will be mailed to you in advance.*

Priorities of Federal, State and Municipal Agencies will be recognized under the provisions of the Surplus Property Act.

The important thing is *to circle those item numbers of interest to you* and mail immediately to the Louisville address given below. Be sure to send in this *complete* check list for reference.

Item No.	Description		Minimum Quantity
1-1	LUMBER	Used—random lengths, unsorted lots	Lot
1-2	FORMS	Wood—for concrete—used	Lot
1-3	TOOL BOXES, LATRINES, CONSTRUCTION FIELD OFFICES	All used	One
2-1	REINFORCING STEEL	Various sizes and lengths	Carload
2-2	WIRE MESH	For floors and paving	Carload
2-3	ASPHALT EXPANSION JOINTS	10' and 12' lengths with 1½" crown	Lot
2-4	CALCIUM CHLORIDE	In bags	Carload
2-5	BRIDGES	Two 150' trusses, for 24' roadway, H-20 loading	One
2-6	HIGHWAY GUARD RAILS	Steel—spring type	Lot
3-1	POLES	Telephone, telegraph piling, treated and untreated, various lengths	Carload
4-1	PIPE	Water, Soil, Steel, Transite, Vitrified, Concrete Corrugated Iron.	Carload
4-2	FIRE HYDRANTS		One
5-1	STRUCTURAL STEEL FABRICATED	Complete buildings, prints available on site	1 Building
6-1	STEEL SHAPES	Light, for miscellaneous general construction	Carload or Truckload
7-1	NAILS	Assorted sizes, coated and uncoated	Ton
7-2	ROLL ROOFING AND ASPHALT	Various weights	Carload
7-3	COMPOSITION SIDING	Celosiding, Gyp Board, Transite (Impregnated and plain)	Carload
7-4	MILL WORK	Doors, frames, sash—glazed and unglazed	Carload
8-1	PLUMBING SUPPLIES		Carload—1000 each item
8-2	PLUMBING FIXTURES		Dozen
9-1	BRICK	Face and common	Carload
9-2	TILE	Glazed—Standard sizes	Carload
10-1	COPPER SHEET	Various dimensions and weights	Warehouse Lots
10-2	LEAD SHEET	Various dimensions and weights	Warehouse Lots
10-3	STEEL SHEET	Black and galvanized, assorted gauges and sizes	Warehouse Lots
10-4	DUCT WORK	Sheet metal, prefabricated	Lot
11-1	ELECTRICAL MATERIALS	For primary and secondary distribution and interior installation	Lot
12-1	PAINTS & VARNISHES		1 Drum
13-1	WIRE ROPE	Reels of various sizes and lengths	Carload
14-1	BARBED WIRE		Carload
14-2	BOLTS AND NUTS	Assorted sizes	Ton
15-1	WHEELBARROWS	Used	Dozen
15-2	CONSTRUCTION TOOLS	Picks, shovels, mattocks, pinch bars, etc.—new and used	Gross
15-3	HAND TOOLS	Plumber's, carpenter's, Millwright's and other trade tools	Gross
16-1	COAL	Bituminous—for industrial purposes	Carload
17-1	PORTABLE GENERATING UNITS	From 1 to 10 K.W.	One
17-2	PORTABLE ELECTRIC WELDERS	Engine and Electric Driven up to 300 amps.	One
17-3	WATER PUMPS	Engine Driven—various capacities	One
18-1	GENERAL SHOP EQUIPMENT	For wood and metal work	One
19-1	LOCKERS	Plywood with Asbestos backs—various sections	Dozen
20-1	OFFICE EQUIPMENT	Desks, chairs, tables, etc.—metal and wood—used	Dozen
20-2	JANITOR'S SUPPLIES	Paper towels, cups, brooms, disinfectants, etc.	Lot

Your name.................................. Date..........
Your firm..
Address..
City.................................State.............

GET YOUR NAME AND ADDRESS ON THE MAILING LIST FOR THE PROPERTY YOU WANT TO BUY. FILL OUT THE CHECK LIST NOW AND MAIL TO

RECONSTRUCTION FINANCE CORPORATION

A DISPOSAL AGENCY DESIGNATED BY THE SURPLUS PROPERTY BOARD

P. O. BOX 1259, LOUISVILLE 1, KENTUCKY

BOWLES' HOME PRICE CEILING PLAN ASSAILED

Builders Say It Will Prolong Shortage

BY AL CHASE

Collapse of the real estate market and demoralization of the construction industry would result if congress grants Price Administrator Bowles' request for price ceilings on newly built homes, old houses offered for sale, and vacant lots for home sites, Chicago realtors and builders predicted yesterday. The revocation of L-41 [the war production board order which in 1941 stopped all construction except war work], viewed by both builders and public as a boon to the home building situation, would be almost completely nullified by the new restrictions sought by Bowles, they said.

Martin C. Huggett

At least a year would be required to get in operation the large federal bureau that would be necessary to appraise and set a ceiling price on each of the 1½ million homes which Bowles said can be built annually for the next 10 years, builders asserted. In addition, under the Bowles plan, every completed house or vacant lot would have to be appraised by the government before the owner could sell it.

Realty Interest Would Vanish

In the meantime America's much needed home building program, which Bowles said could provide 4½ million jobs in construction and allied industries, would be stymied for many months, contractors warned.

Public interest in real estate would vanish when it was learned that no one could sell his house or buy a home site until it was appraised, a procedure that would take many months, realtors said. It would cause complete disruption of the real estate market, one of the country's big business activities.

"Bowles' plan to appraise building lots and all homes, both new and old, and put a ceiling price on them before they could be sold is much worse than the war production board's L-41 restrictions, which will end Oct. 15," said Martin C. Huggett, executive secretary of the Chicago Metropolitan Home Builders' association. "If congress adopts the Bowles' restrictions it will be like jumping out of the frying pan into the fire."

Year Delay Held Certain

It would be at least a year and a half before the national appraisal bureau could be working efficiently, Huggett said. During that time home building would be at a standstill.

"There isn't enough man power with the capacity and knowledge available to make an appraisal and set prices on the millions of new homes, old homes, and building sites that would be affected by the proposed procedure," said Irvin Blietz, Chicago builder. "It would take five years to do the job and they could never untangle the snarl they made of things."

"Bowles' plan to supervise all residential and building lot sales would be utterly disastrous to the real estate market and would result in a collapse," said Ralph Martin, business manager of the Chicago Real Estate board. "It also would prolong the present housing shortage indefinitely."

Say They Would Drop Plans

Several large home building firms said they would cancel their building programs if Bowles succeeded in getting ceiling prices put on homes. They said the uncertainty as to selling prices would be so great that it would not pay them to continue operations.

Floyd G. Dana, president of the Chicago Real Estate board, and Arthur Fossier, president of the Chicago Metropolitan Home Builders' association, both of whom fought vigorously to have L-41 scrapped, said their organizations would oppose restrictions sought by Bowles.

WICKWIRE VOTES TO MERGE WITH COLORADO FUEL

New York, Sept. 20 (AP)—Stockholders of Wickwire Spencer Steel company today approved a merger of the company with the Colorado Fuel and Iron company. Altho some stockholders made objections the final vote was 381,520 for the proposal and 6,873 against.

Stockholders also voted to reduce Wickwire's capital to $4,833,675 from $4,943,543 by retiring 10,986 common shares held in the treasury.

Treasury Will Offer New Notes for Maturing Issue

Washington, D. C., Sept. 20 [Special]—The treasury announced today it would offer identical securities to holders of the ⅞ per cent certificates of indebtedness, series G 1945, maturing Oct. 1, 1945. A total of $3,491,572,000 is outstanding.

EDUCATIONAL

PRACTICAL EVENING COURSES IN
Advertising
Sales Training
Credits and Collections
Purchasing
Accounting
Register NOW!
Classes Start Next Week
ROOSEVELT COLLEGE
231 S. Wells, Chicago. Ph. WAB. 3580

One Unit Heat, Bath, Kitchen Devices Built

New York, Sept. 20 [Special]—A new home building unit, which consolidates household heating, plumbing, electrical, bath, kitchen, and laundry elements, including five major appliances, was announced today by Roy C. Ingersoll, president of the Ingersoll division of Borg-Warner corporation.

The unit, termed "tradition smashing" by its manufacturer, was designed to make modern conveniences available at prices that will reach 6 to 7 million families living on a substandard basis, Ingersoll said. These prices will be announced soon.

"Essentially we have developed a complete home utility unit, the core of which contains a central oil or gas heating plant with thermostatically controled forced warm filtered air, entire household plumbing, hot water heating, electrical connections, and meter," he explained. "This central core is a self-contained package which can be rolled thru a door framework."

Designed for One Story Home

The Ingersoll unit is adaptable to both conventionally built and prefabricated houses ranging in price from $3,000 to $10,000. The unit would be used in a one story house in which kitchen, laundry, and bath are on the same floor, and would remove the necessity for a basement. It is designed for installation as the house is built rather than for homes already built.

Around two sides of the central core are work counters with wall and counter cabinets, sink, range, refrigerator, and innovations in cabinets and accessories made possible by integrated design. Complete laundry equipment is adjacent to the kitchen facilities. On the third side are grouped bathroom fixtures and accessories. Functional lighting has been provided for the kitchen, bathroom, and laundry. The entire unit is mechanically ventilated.

Old Method Disorganized

"We considered that this assembling of the basic equipment to which the American family aspires was a revolutionary step," Ingersoll said. "In the past these facilities have been stuck here and there with pipes and ducts thru various inner and outer walls in disorganized and wasteful manner. We have developed an integrated assembly which we believe allows maximum flexibility to architects and builders in home planning."

He said initial productive capacity is expected to be absorbed in large scale housing developments.

RANNEY TELLS STEPS TO MEET LARGER GAS NEED

Peoples Gas Light and Coke company is preparing to meet the increased gas demands expected in the Chicago area, George A. Ranney, chairman, said yesterday. At least an additional 50 million cubic feet of natural gas per day will be required in the third post-war year, he predicted.

Chicago District Pipeline company, wholly owned Peoples Gas subsidiary, recently filed application with the federal power commission for a certificate of necessity to construct additional facilities for natural gas transportation, he said.

Natural Gas Pipeline Company of America, from which Chicago District Pipeline purchases natural gas in Joliet and other points, filed a similar application for authority to extend its pipe line facilities. This expansion would make available an additional 81 million cubic feet of gas a day.

END NEWSPRINT CURBS DEC. 31, ASKS HOUSE UNIT

Washington, D. C., Sept. 20 (AP)—Chairman Boren [D., Okla.] today announced the house newsprint committee has recommended that the WPB lift all newsprint restrictions effective Dec. 31. He said the committee opposed continuing controls any longer than necessary. Newsprint is allotted to publishers on a quota basis under WPB order.

"While the committee feels that immediate revocation of the order might result in serious maladjustments and even jeopardize Canada's ability to produce and ship us more newsprint in the fourth quarter," said Boren, "it concluded that, barring unforeseen circumstances, the period between now and the end of the year ought to be sufficient to enable both newsprint manufacturers and publishers to make their plans for an orderly and equitable transition to peace time free enterprise."

Heavy Selling Lowers Prices of Egg Futures

Heavy selling forced egg futures prices down 0.95 to 1.40 cents a dozen on the Chicago Mercantile exchange yesterday, canceling most of Wednesday's advance. Profit taking and smaller than expected withdrawals from storage apparently caused the selling. October closed at 38.15 cents, November, 37.60, and December, 35.50.

BIDS REQUESTED

on 21,500 corrugated containers, 125 lb. test. RSC style, unprinted, inside dimensions 12¼" long x 11½" wide x 16⅝" deep. 17,000 flat pouch style Asphalt Laminated Cheped Kraft bags, size 24⅝" wide x 34" deep overall when flat. 4,843 wood cases, style 4 with ends reversed. Ends ⅝", top, sides & bottom 11/32", cleats ⅝" x 1⅝", inside size 13" long x 12¼" wide x 17½" deep. (Container, bag & case represents complete packing unit.) 12,111 corrugated containers, 200 lb. test RSC, unprinted, inside size 16¼" long x 12¼" wide x 17⅝" deep. 15,000 pounds waxed wrapping paper, 12¼" rolls (26 lb. basis with 14 lbs. wax). Quote prices F.O.B. our plant, Chicago. Bids close September 26. Awards made October 1.

Mail bids to

NATIONAL BISCUIT COMPANY
2540 W. POLK STREET
CHICAGO 12, ILLINOIS

TAYLOR QUITS; WLB GETS NEW INDEPENDENCE

Labor Chief Acts to Halt Desertions

Washington, D. C., Sept. 20 (AP)—Chairman George W. Taylor of the war labor board turned in his resignation today and Labor Secretary Schwellenbach acted swiftly to head off further departures by granting the WLB complete autonomy.

Taylor submitted his resignation to President Truman, and they agreed to make it effective Oct. 15, it was learned. This would give the board and Schwellenbach an opportunity to get started under the new administrative arrangement resulting from the WLB transfer to the labor department.

Later the White House announced Taylor's resignation formally, making public correspondence in which President Truman accepted it "with regret."

Returning to University

Taylor wrote that for some time he had been "anxious to reassume" his regular duties. He is an economics professor at the University of Pennsylvania.

Schwellenbach, depending on the board and a rejuvenated United States conciliation service to help him meet the threat of widespread labor troubles, set forth a declaration of policy that gives the board the same degree of independence of action it had as a war agency.

He put his views in writing, at the request of the board members, for consideration at an emergency session of the WLB.

The President had given Schwellenbach authority to formulate policies for the board, a change which some members did not like.

Offer New Legislation

While that disagreement was snarling up the government's labor operations, a new legislative plan for voluntary settlement of worker disputes was offered in congress by four senators.

Sen. McMahon [D., Conn.] introduced it with the assertion it would remove potential dangers from such strike situations as exist in Detroit and other industrial centers.

The legislation would center all efforts toward settlement in the department of labor under a three step program:

1. Action by a division of mediation and conciliation within the department. It would be composed of highly paid experts from present agencies.

Provides Boards of Inquiry

2. Creation of a United States board of arbitration, an independent agency. It would act only when both parties agreed to arbitration but once they agreed its decisions could become judgments in federal courts.

3. Presidentially appointed boards of inquiry. These could step in even while strikes were under way to determine facts of public interest.

The senate was told that the legislation resulted from a series of closed door conferences with "leading government, labor, and management officials." McMahon said these included former Labor Secretary Perkins, President William Green of the American Federation of Labor, President Ira Mosher of the National Association of Manufacturers, and members of government boards.

INDIANA UTILITY REJECTS BIDS ON NEW PREFERRED

Public Service Company of Indiana yesterday rejected the two bids received Wednesday for 150,000 shares of new preferred stock. A 48 million dollar issue of bonds was awarded to a Halsey, Stuart & Co. syndicate on its bid of 101.90 with interest of 3⅛ per cent. Public offering of the bonds, due in 1975, will be made today at 102.46.

Rejection of the preferred stock bids does not mean plans to replace outstanding 5 per cent preferred have been dropped, said Robert A. Gallagher, president, but that neither the dividend rate nor the price offered was satisfactory. The high bid was submitted by a Glore, Forgan & Co. group, 101.55 for a 4.40 per cent dividend.

Public offering will be made today at $100 of 56,018 shares of Westvaco Chlorine Products corporation $3.75 cumulative preferred stock by a group headed by F. Eberstadt & Co.

New Facilities to Hike Output of Studebaker

A broad 16 million dollar program designed to help the Studebaker corporation maintain its position among independent automobile manufacturers was outlined in South Bend yesterday by Paul G. Hoffman, president. The company plans production of 300,000 cars a year.

Major points in the program are:

1. Increased facilities to provide a car assembly rate of just under one passenger automobile a minute. [Final assembly lines were geared to this rate in 1941. The volume could be held thru only one work shift, but meanwhile other departments operated on two or three shifts to furnish parts to the assembly line.]

2. Tripled commercial car output.

New Machinery Planned

3. Installations of batteries of fast, semi-automatic machinery, much of which is modeled after types used by Studebaker in the building of Flying Fortress aviation engines.

4. Resumption of foundry operations with equipment far advanced over any previously used. The foundry was closed during the war.

Hoffman said he is confident the new layout will give the company an efficiency second to none in the industry. Not all the program will be completed by the time new cars go into production early in October.

"We do not expect to have our new truck cab manufacturing and freight receiving building ready before the end of the year," Hoffman said. "However, with the current shortage of certain materials, it is doubtful whether we could take full advantage of the facility before that time."

Conversion Range Broad

Hoffman said the factory's conversion from military to civilian goods ranges from employe health safeguards to a wide scale revision of departments designed to smooth out and speed up processes.

Some innovations result from the company's billion dollar war production experience. Included is the company's extended army truck assembly line which will be applied to civilian commercial cars. An example of the use of a war developed machine is one for milling cylinder blocks. This machine copies in many respects one used in milling aircraft engine cylinder heads.

ALLIES RESTRICT GERMAN TRADE TO BARE NEEDS

BERLIN, Sept. 20 (AP)—The allied control council decided today that imports for Germany would be limited in the future to the minimum needed to sustain her economy. Proceeds from all exports except those made in payment for approved reparations will be made available to pay for imports.

This export-import policy in accord with the Potsdam declaration was designed to treat the defeated country as a single economic unit, insure suitable distribution of essential commodities among the four allied occupied zones, and to reduce the country's needs from the outside, allied officials said.

Imports will be limited to the minimum subsistence requirements as determined by each zone commander. Payments for both imports and exports will be made in United States currency, or other foreign currency acceptable to the allies, at prices to be sanctioned by them.

12 Models of G. E. Radios on Market for Christmas

Bridgeport, Conn., Sept. 20 (AP)—Twelve models of General Electric radios will be on the market in time for Christmas buying, Paul L. Chamberlain, manager of sales of the receiver division, announced. He said low price sets will be the first made and production of its full radio line will start early next year.

People and Events

Norman Kraft has been elected vice president in charge of product research and development of Kraft Foods company, formerly Kraft Cheese company, John H. Kraft, president, announced yesterday. Roscoe A. Page was named vice president in charge of milk production and John H. Platt, director of advertising, was advanced to vice president in charge of advertising and public relations. John J. Wolf and Charles G. Wright, assistant general sales managers, were elected directors. All five men will be members of the executive committee. C. H. Kraft and A. J. Riddle, both vice presidents, have resigned.

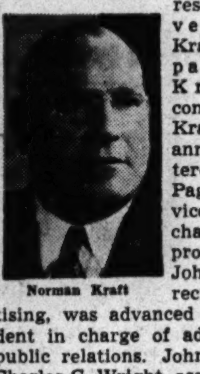
Norman Kraft

James S. Cox has been appointed secretary-manager of the Chicago Association of Credit Men, H. H. Faulstich, president, announced. Cox, a former president of the organization, was for many years treasurer of W. C. Ritchie & Co., manufacturers of paper boxes. He succeeds Harvey T. Hill, who is executive director of the Diesel Engine Manufacturers' association.

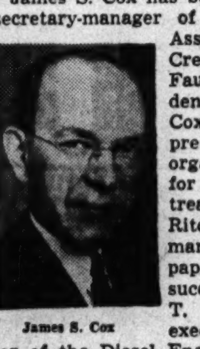
James S. Cox

The Mercantile Discount corporation disclosed that A. H. Rosenberg, who recently retired as president of Rit Products corporation when it was purchased by Best Foods, has disposed of his entire interest in the Chicago finance firm, of which he was vice president for more than 25 years.

DOMINANCE NOT SOUGHT, A. & P. EXECUTIVE SAYS

Danville, Ill., Sept. 20 (AP)—A midwest A. & P. executive testified in federal court today that it was against the grocery chain's policy to dominate the field in which it operated, tho it did "undertake to lead in prices."

John M. Toolin, Grosse Point, Mich., president of the A. & P. central western division, testifying in the federal anti-trust suit against the New York Great Atlantic and Pacific Tea company and 28 officers and subsidiaries, also said A. & P. "never allowed speculation."

Discussing correspondence in 1939 in which his division sought approval to buy commodities in advance because of rumors that prices were going "sky high," Toolin said he was told by D. T. Bofinger, Chicago headquarters vice president for purchasing, that headquarters did not permit "any such speculation."

U. S. SMELTING EARNINGS DROP; NEEDS WORKERS

United States Smelting, Refining and Mining company yesterday reported net income of $1,076,404 for the eight months ended Aug. 31, compared with $1,569,017 for the corresponding period a year ago. This year's profit was less than preferred dividend requirements, leaving nothing for common stock, compared with 90 cents a common share a year earlier.

The reduction in earnings was caused chiefly by lower production and higher costs resulting from the man power shortage.

MANAGER

Motor Common Carrier offers excellent opportunity with substantial earnings for a man 30 to 40 years old who has claim and liability insurance experience.

PHONE

MR. KLUMPP, VICTORY 7400

RALLY IN RAILS PUSHES STOCKS TO NEW PEAKS

Trading Increases on Upswing

New York, Sept. 20 (AP)—Further strength in rails and selected industrials lifted the stock market averages to another eight year peak today. Selling halted the rise after an active opening, but dealings slowed as prices eased.

The larger than expected car loadings reported revived the carriers in the fourth hour, and steels, motors, rubbers, coppers, air transports, and assorted blue chips gained strength. Trading quickened on the upswing and gains of fractions to 2 points were widely distributed at the close. Transfers of 1,500,000 shares compared with 1,690,000 yesterday.

Watch for Market Curbs

Persistent hopes for labor settlements again stimulated buying, as did idle funds seeking income. Inflation psychology remained an antiliquidating argument. Some accounts were trimmed, however, on a belief that the list had been overbought and that the government may take steps to stem the market advance by expanding price restrictions, raising capital gains taxes, and eliminating margin purchases.

The Associated Press 60 stock composite rose 0.4 to 70.3, highest mark since April 22, 1937. The industrials attained a top since Aug. 25, 1937.

RAIL BONDS ADVANCE

New York, Sept. 20 (AP)—The bond market developed a number of firm spots today, but the main corporate list held in a narrow range.

Rails made by far the most gains, but not all active loans in the group closed higher. Milwaukee road 5s of 1975 led with a gain of 3⅛ on sales of $209,000 and the adjustment 5s rose 2 on turnover of $534,000.

CHICAGO LIST UP AGAIN

Prices rose again tho trade shrank to 43,000 shares yesterday on the Chicago Stock exchange. More active issues included Peabody Coal and Standard Dredging, each up ⅛, and Chicago corporation common, Libby-McNeill, and Armour, each down ⅛.

PRICES STRONG IN ACTIVE LIVE STOCK TRADING

Live stock markets were active again today. Prices were strong to higher in some classes despite an increase in receipts of cattle and sheep.

Hogs arrivals of 7,000 were the lowest for a Thursday in five weeks and again sold at ceiling prices. The average rose 5 cents to $14.55 per hundred pounds, highest since July 18, because of a slight decline in the percentage of sows which sold at their $14 ceiling, and a small increase in 1945 spring pigs that brought the $14.75 ceiling.

Price gains in top grades of steers were halted by the $18 ceiling which was paid for stock ranging from 988 to 1,500 pounds. Most steers told in a range of $15.25 to $17.75.

Lambs ruled steady to mostly 10 cents higher.

Financial Aid to Britain Gets Wallace Nod

BY ROBERT YOUNG
[Chicago Tribune Press Service]

Washington, D. C., Sept. 20—Secretary of Commerce Wallace today supported extension of credit to Great Britain by the United States, provided such financial aid would result in expanded world trade "with a sustained yield." He also announced a sweeping reorganization program for the commerce department to include formulation of an American commercial policy and vigorous promotion of foreign trade.

Wallace, who is attending the current Anglo-American economic conference, declined to answer questions as to whether he supported outright gifts of American billions or interest free loans, as the British have proposed. However, he said, prosperity in Britain would contribute to prosperity in the United States, and in turn Anglo-American prosperity would contribute to the world's economic well being.

Own Needs Occupy Russia

"The rest of the world could not stand a depression in the United States," he asserted.

Wallace said Great Britain would be both the largest competitor of the United States in world trade and its largest market. Russia will be too occupied in supplying her own internal needs for the next 20 years to figure as a trade competitor, he said, but predicted a large volume of American-soviet trade.

The commerce department program included a "revitalized" foreign trade service and special aid for small business. Wallace said the most important initial step would be appointment of three new assistant commerce secretaries—for international trade, industrial economy, and small business—for which enabling legislation is pending in congress.

More Frequent Censuses

Other provisions of the program include statistics to aid business and government, analytical services for business and technological and management aids. A change will be sought in the census laws to permit a population census every five years, instead of 10, and corresponding changes to permit more frequent and expanded industrial, business, agriculture, and labor censuses.

"The plans involve reorganization of the department designed to strengthen its leadership, to increase the efficiency of its operations, and to provide business and government with more direct and effective services," Wallace said.

Proposals have been submitted for most of the additional legislation and funds needed to put the program in operation, he said. The reorganization and expansion will cost about 40 million dollars.

KAISER-FRAZER SECURITIES WILL BE SOLD SOON

New York, Sept. 20 (AP)—Kaiser-Frazer corporation will offer publicly an estimated 18 to 22 million dollars in securities to finance manufacture of two types of automobiles at its newly leased part of th big Willow Run plant in Detroit, it was learned today.

A syndicate headed by Otis & Co. of Cleveland and including Allen & Co. of New York and First California company of San Francisco will underwrite the financing. Details were withheld pending final drafting for submission to the securities and exchange commission.

NEW TAX PLAN KEYED TO CUT IN EXPENDITURES

First of Four to Ask Death Levy Slash

BY THOMAS FURLONG

The Magill-Lutz report on federal tax reform, submitted to congress this week, marks a significant break with three earlier tax plans that have received wide attention in recent month..

The emphasis which the latest plan gives to government economy as a means of assuring national solvency distinguishes it from the other plans. It also is the only one of the four major plans to recommend major reductions in gift and death taxes. Authors of the other plans touched lightly on this subject, which is regarded as political dynamite. The Twin Cities and the Rum-Sonne plans made no recommendations on estate and gift taxes. The Committee for Economic Development gave the subject brief treatment, suggesting greater emphasis on these levies and plugging of existing "loopholes."

Urge Return to States

Roswell Magill, former undersecretary of the treasury, and his collaborators, met the controversial death tax question head on. They recommended the federal government relinquish outright this field of taxation to the states. This step was recommended with recognition that it would lead to substantial reductions in such levies below the present high federal rates under which 75 per cent of the largest estates are taken by the government at death.

Contrasted with the conditional debt retirement proposals contained in the other programs, the Magill-Lutz group asked for a definite schedule of debt amortization. Economy in expenditures was emphasized as the key to genuine tax relief and reënergizing of the economic system.

"Our interest is in a tax program for a solvent America," said the authors. "By national solvency we mean that the government can and does live within its fiscal resources which are provided for it by the people thru taxation. In a fundamental sense a government is insolvent if it regularly and habitually provides public benefits in excess of the amounts which the people are able—and willing—to pay in taxes. Such a course leads eventually to insolvency in the very real sense of inability to pay just debts when due."

Stability Best Stimulus

Underlying the entire report is the concept that the tax system should not disrupt the "maintenance of production, employment, and consumption thru private enterprise." It accepts fiscal stability as a far more potent stimulus to economic effort than the pump priming of deficit financing.

In its specific suggestions for changes in tax rates the committee did not attempt to detour around the unassailable fact that the bulk of income taxes must come from individuals earning $5,000 a year or less. This is so, the committee said, simply because the preponderent share of the national income is received by such individuals. It would not be changed regardless of the level of high bracket tax rates.

This announcement is not an offer to sell or a solicitation of an offer to buy these securities. The offering is made only by the Prospectus.

$48,000,000

Public Service Company of Indiana, Inc.

First Mortgage Bonds, Series F, 3⅛%

Dated September 1, 1945 — Due September 1, 1975

Price 102.46% and accrued interest

The Prospectus may be obtained in any State in which this announcement is circulated from only such of the undersigned and other dealers as may lawfully offer these securities in such State.

HALSEY, STUART & CO. Inc.

BEAR, STEARNS & CO. — BLAIR & CO., INC. — CENTRAL REPUBLIC COMPANY (INCORPORATED)
GLORE, FORGAN & CO. — HARRIS, HALL & COMPANY (INCORPORATED) — W. C. LANGLEY & CO.
LEE HIGGINSON CORPORATION — OTIS & CO. — PHELPS, FENN & CO.
SHIELDS & COMPANY — COFFIN & BURR INCORPORATED — EQUITABLE SECURITIES CORPORATION
ESTABROOK & CO. — HALLGARTEN & CO. — HEMPHILL, NOYES & CO.
HORNBLOWER & WEEKS — PAINE, WEBBER, JACKSON & CURTIS
TUCKER, ANTHONY & CO. — DICK & MERLE-SMITH

September 21, 1945.

This announcement appears for purposes of record. It is not an offer of securities for sale or a solicitation of an offer to buy securities.

100,000 Shares

General Mills, Inc.

3⅜% Cumulative Convertible Preferred Stock

$100 Par Value

99,758 of these shares were offered by the Company to holders of its Common Stock and 93,091 shares were subscribed for upon exercise of Subscription Warrants issued to such holders. The balance of 6,909 shares has been purchased by the undersigned and associated underwriters, severally. No generally public offering of such shares is contemplated by the underwriters.

Dillon, Read & Co. Inc.

New York, N. Y.
September 21, 1945

CATTLE BUYER

Wanted by large concern for Chicago opening. Must have experience in buying for slaughter, country buying, and buying on terminal markets. Prefer man 30-40 with experience in Chicago area. This permanent position offers good salary and attractive future. Reply in confidence, giving age, education, employment history and earnings.

Address N X 187, Tribune

DISTRIBUTORS WANTED

Manufacturer seeking first class representation all states—very fine line metal tables and stools; also for export—volume production office equipment—hospitals — department stores — general utility, etc.

ADDRESS N F 128, TRIBUNE

REGIONAL MANAGER

Large major electric appliance manufacturer has opening for Regional Manager. Must have experience in selling through distributor and dealer channels. Competent to direct efforts of District Managers and to deal with field distribution problems. Salary and bonus.

ADDRESS S P 152, TRIBUNE

PRODUCTION MANAGER

to set up going Production Department and take complete charge of food packaging operation. Must have ability to train people and assume full responsibility for planning, scheduling automatic packaging machinery, raw and finished materials handling. Permanent key position with top ranking Midwest food manufacturer. Salary, $6,000-$7,500. State all first letter.

ADDRESS S P 140, TRIBUNE

U.S F.&G.
UNITED STATES FIDELITY AND GUARANTY COMPANY
Baltimore 3, Md.

The Board of Directors of the United States Fidelity and Guaranty Company this day declared a dividend of twenty-five cents per share, payable on October 16, 1945, to stockholders of record at the close of business September 29, 1945.

C. J. FITZPATRICK, Secretary.

September 19, 1945.

Subscribe for The Tribune

Investors' Guide

Friday, Sept. 21, 1945

[Copyright: 1945: By The Chicago Tribune]

RHEEM MANUFACTURING

Please give me a comparison of Rheem Manufacturing company's war time and pre-war earnings.

—G. C.

With sales rising from $9,106,000 in 1939 to $74,646,000 in 1944, the company's net income meanwhile increased from $863,954 to $1,368,354. The 1944 profit is after deducting $3,700,000 excess profits tax, and that for 1939 includes a nonrecurring gain of $279,656 on the sale of a half interest in Rheem's Australian subsidiary. Sales and profit showed further advances in the first half of 1945, when net income was $1,114,062, equal to $1.45 a common share.

From 1940 thru 1944, the profit averaged $873,357 yearly, compared with an average of $468,035 in the four years ended with 1939. Sales were growing before the war and in view of this trend a portion of the war time gain in sales and earnings may be maintained. During the war, Rheem was largely engaged in making military products. Normally it manufactures products made from sheet steel, such as barrels, drums, container tanks, and pails, and certain household and general utility products for which some parts are bought from other producers. Last year an interest in Pratt-Le Page Aircraft, maker of helicopters, was acquired.

Common stock outstanding was increased in 1943 by the 230,000 shares acquired by Bethlehem Steel at $11.50 a share, and recently a further increase resulted from conversion of preferred stock, called for redemption last Aug. 1. Outstanding now are 796,975 shares. As of last Dec. 31 $1,775,000 debentures were outstanding. Net working capital was $6,083,000.

NAVAL STORES

SAVANNAH, Ga., Sept. 20 [AP]—TURPENTINE: 77½c per gal; offerings, sales, none; receipts, 46 casks; shipments, none; stocks, 6,972 casks.

ROSIN: [100 lb brls] offerings, sales, none; receipts, 131; shipments, none; stocks, 7,296.

CHICAGO STOCKS

UNITED STATES TREASURY BONDS

CASH GRAIN PRICES

OTHER GRAIN MARKETS

CHICAGO GRAIN PRICES

FOREIGN EXCHANGE

MARKET AVERAGES

CHICAGO LIVE STOCK

U. S. TREASURY STATEMENT

COMMODITIES

U. S. ACCUSES 4 PACKER FIRMS IN CRIMINAL CASES

Four Illinois meat packing houses, including the Midwest Packing company of Barrington, operated by Terry Druggan, beer peddler during prohibition days, were named in criminal informations charging black market operations in beef filed in federal District court yesterday.

The Illinois packers named with the Midwest company in separate informations are: the H. Graver company, 3817 S. Morgan st., William Graver, director, and Henry A. Graver, treasurer; the Illinois Packing company, 911 W. 37th pl., and the Streator Meat Packing company of Streator, La Salle county, Meyer Ditlove, president, Abraham Ordman, secretary and treasurer, and Edward Cosek, bookkeeper.

The information against the Midwest company, which named Druggan as a defendant, accused the company of collecting excess payments of $5,213 from retailers —at $40 for each carcass sold.

The Graver company was accused of collecting $2,000 in side payments and of selling freshly killed carcasses instead of chilled ones in violation of OPA regulations.

The Streator concern was charged with collecting $80,000 overcharges in sale of beef diverted from army needs to dealers in New York.

The Illinois Packing company was accused of diverting beef from the army to civilian use and of collecting $397 in overceiling payments from small retailers.

FRUITS AND VEGETABLES

Price ranges in less than carlot quantities on the Chicago wholesale market as quoted by the department of agriculture:

Apples, bu, midwestern	$4.00	to	$4.65
Beans, bu, Mich	1.50	to	2.25
Beets, bunch, Ill	.02½	to	.03
Cabbage, cr, Ill	.75	to	.85
Carrots, bunch, Ill			.03
Cauliflower, cr, Colo	2.00	to	2.25
Celery, ½ cr, Mich	2.25	to	3.00
Cucumbers, bu, Mich	2.50	to	3.00
*Grapefruit, box, Cal	1.90	to	4.85
Lettuce, cr, west	5.00	to	†5.12
Onions, sack, Ill. yellow	1.25	to	1.50
Peas, bu, Colo			3.00
Peppers, bu, Ill	1.25	to	1.50
Radishes, box, Wis			1.75
Tomatoes, basket, Mich	.75	to	1.25
*Lemons, box, Cal			†7.08
*Oranges, box, Cal	3.15	to	†5.81

*Auction sales. †Ceiling.

COAL OUTPUT GAINS

Illinois coal production increased 433,776 tons during August to a total of 4,944,124 tons. The total last year was 5,900,759.

OPA BOOSTS CEILING ON FOREIGN SILVER TO DOMESTIC LEVEL

Washington, D. C., Sept. 20 (AP)—OPA tonight increased the ceiling price for foreign silver from 45 cents to 71.111 cents per fine ounce, establishing a uniform maximum price for foreign and domestic silver.

For the purpose of the order, foreign silver was defined as all silver other than newly mined domestic silver or silver sold by the treasury under the Green act.

Use of foreign silver was, until recently, restricted to essential war needs. Users of silver for other purposes, such as silverware and jewelry, have been required to use the higher price domestic metal. OPA said the 45 cent foreign silver ceiling price is lower than the market prices in other parts of the world, and might keep needed foreign supplies from the American market.

WHEAT FUTURES HIGHER, OTHER GRAINS UNEVEN

Wheat futures prices rose ⅛ to ⅝ cent a bushel yesterday on the Chicago Board of Trade, December selling at a new seasonal peak, but other grains finished irregular as the result of heavy profit taking sales. Corn closed ⅛ to ¼ lower, oats ⅝ lower to ¼ higher, rye ⅛ lower to ⅝ higher, and barley unchanged to ¼ lower.

Cash and eastern interests were on the buying side of wheat futures. Pessimistic reports of the European food supply, inflation talk, prospects that Brazil may become a large buyer of North American wheat, and that China may receive food from the United States were factors in the buying.

CHICAGO BANK STOCKS

WANT AD INDEX

	Page	Col.
Real Estate—		
Apartment Buildings	32	1
Business Property	32	3
Houses	32	4
Farm Lands	33	2
For Exchange	33	4
Industrial Properties	33	4
Loans, Mortgages	33	4
Miscellaneous	33	2
Resort Properties	33	2
Suburban	32-7, 33	1
Vacant	32	6
Wanted	33	3
Sewing Machines [See Household Appliances]	30	9
Situations Wanted	30	3
Sporting Goods	30	9
Store and Bar Fixtures	31	5
To Rent—		
Apartments	31	7
Apartments to Exchange	31	7
Apartments, Rooms to Share	31	7
Farms	31	9
Furnished Apartments	31	7
Housekeeping Rooms	31	7
Houses [City and Suburban]	31	7
Industrial Properties [See Real Estate]	33	4
Miscellaneous	31	9
Resort Properties	31	7
Rooms—Room and Board	31	7
Stores, Offices, Shops	31	9
Travel	30	1
Trade Schools—Men	35	9
Trade Schools—Women	35	9
Typewriters and Supplies [See Office Furniture and Devices]	31	5
Undertakers	16	5
Wanted—To Rent		
Apartments	31	8
Farms	31	9
Houses	31	9
Industrial Properties [See Real Estate]	33	4
Rooms	31	9
Stores, Offices, Shops	31	9
Employment Agencies—Men	35	4
Employment Service—Men	35	6
Employment Agencies—Women	35	6
Employment Service—Women	35	7
Financial	31	6
Fuel—Oil, Coal, Wood	30	1
Help Wanted—Men	34	1
Help Wanted—Women	34	6
Help Wanted—Women	35	1
Horses, Harness, and Wagons	30	1
Hotels and Apartment Hotels	31	7
Home Furnishings, Furniture	31	1
Home Furnishings Wanted	31	2
Household Appliances	30	9
Hunting Land and Privileges	31	9
Instruction	31	4
Jewelry, Diamonds, Old Gold	30	7
Legal Notices	30	9
Loans—Personal and Business	31	5
Lost and Found	30	2
Machinery and Equipment	30	6
Wanted	30	7
Miscellaneous—		
For Sale	30	5
Wanted	30	6
Monuments, Mausoleums	16	5
Mortgages [See Real Estate Loans]	33	4
Motorcycles and Bicycles	33	6
Moving and Storage	31	5
Musical and Dramatic	30	1
Musical Instruments	30	8
Office Furniture and Devices	31	5
Painting and Decorating [See Business Directory]	30	7
Personal	30	2
Pianos [See Musical Instrum'ts]	30	8
Poultry, Chicks, and Equipment	33	3
Printing Machinery, Supplies	31	5
Radios, Supplies, Service	33	9
Apartments—See to Rent	31	7
Arts and Antiques	35	9
Automobiles—		
Automobiles for Sale	33	5
Auto Repairing, Equip	33	9
Auto and House Trailers	33	9
Autos to Rent	33	9
Loans	33	4
Trucks, Trail's, Tractors	33	9
Wanted	33	6
Aviation	30	9
Barter and Exchange	30	9
Board and Lodging— [See to Rent—Rms., Rm. and Board]	31	7
Boats, Yachts, etc.	35	3
Building Materials	35	3
Heating, Plumbing Equip	35	3
Business Opportunities	31	3
Business Service	31	4
Distributors	31	4
Manufacturing	31	4
Wanted	31	4
Business Personals	30	9
Business Directory	30	7
Cameras, Optical Goods	35	9
Cemeteries	16	5
Clothing, Furs, Etc.	31	5
Collections	31	4
Dancing Schools	35	9
Death Notices	16	5
Dogs, Pets and Equip	33	4
Dress'g, Millinery Schls	35	9

—TRAVEL—

—FUEL OIL, COAL, WOOD—

Kindling Wood Free

CLEVELAND WRECKING CO. 43D AND LOOMIS

—MUSICAL AND DRAMATIC—

HORSES, HARNESS, AND WAGONS

—LOST AND FOUND—

—PERSONAL—

—SITUATIONS WANTED—MEN—

—SITUATIONS WANTED—WOMEN—

—MISCELLANEOUS—

30 LB. USED EGG CAN AND COVERS LACQUERED IN AND OUT

16,500 NEW 45 LB. TAPERED EGG CANS—COVERS

—MACHINERY AND EQUIPMENT—

Immediate Delivery

Automatic Screw Machines — Brown & Sharpe 00-0-2

—MUSICAL INSTRUMENTS—

—Pianos and Organs—

GULBRANSEN FACTORY SALE

Spinet pianos, brand new	$375
Converted spinet type piano	$155
Good used uprights	from $55

GULBRANSEN FACTORY 820 N. KEDZIE. VAN. 9000. Open daily till 9 p. m.

PIANOS WANTED CALL WENTWORTH 8724 HIGHEST PRICES PAID FOR UPRIGHTS—PLAYERS SPINETS—GRANDS We Go All Over WENTWORTH 8724

PIANOS WANTED FOR CASH MERRIMAC 4026

Simonson Piano Co. AUSTIN 3023

PIANOS WANTED Highest Cash Price Cash Immediately Dorchester 0911-0839

DIVERSEY 2283 SOUTH SHORE 7411

PIANOS WANTED! LINCOLN 1470-1480 Radcliffe 3626

—MUSICAL INSTRUMENTS—

—Wanted—

PIANOS WANTED BEST CASH PRICES GRANDS, SPINETS, MIDGETS, UPRIGHTS, AND PLAYERS COLUMBUS 8200 Voss & Weeg Piano Co. 5665 W. MADISON-ST.

—HOUSEHOLD APPLIANCES—

—LEGAL NOTICES—

—SPORTING GOODS—

—BARTER AND EXCHANGE—

—BUSINESS PERSONALS—

—AVIATION—

HOME FURNISHINGS & FURNITURE

GOOD HOUSEKEEPING SHOPS
1551 W. CHICAGO-AV.
BUILDING SOLD!
FORCED TO VACATE
THIS STORE ONLY!
Complete Stock of Home Furnishings
MUST BE SOLD NOW!
PRICES SLASHED!
Everything Fully Guaranteed

2 pc. living room suites........$59.88
3 pc. bedroom suites........$59.88
Full & twin mattress........$8.88
Odd beds; your choice........$8.88
Steel coil springs........$5.88
Innerspring studio couches........$39.88
Folding cot and mattress........$16.88
Bunk beds........$24.88
Hollywood dinette sets........$19.88
Occ. chairs and rockers........$8.88
Lounge chairs and ottomans........$18.88
30 pc. silver set and chest........$6.88
All kinds of tables........$4.88
Reflector floor lamps........$12.88
Table lamps........$3.88
7 drawer table desks........$17.88
Kitchen cabinets........$36.88
Children's high chairs........$6.88
9x12 rugs........$16.88
9x12 linoleum........$3.88
Chest of drawers........$16.88
Double door wardrobe........$23.88

CASH OR EASY TERMS
GOOD HOUSEKEEPING SHOPS
1551 W. CHICAGO-AV.
OPEN EVERY NITE UNTIL 9:30.
ALL DAY SUNDAY, 10 TO 5.

WAREHOUSE SALE
BUY AND SAVE AT
NELSON BROS.
E-Z CONVENIENT CREDIT TERMS

Repossessed parlor sets...As low as $25
Sample parlor sets........As low as $45
3-piece bedroom sets.....As low as $39
Kitchen sets, all kinds...As low as $18
Studio couches........As low as $25
Rugs, all sizes........As low as $25
3 ROOM OUTFIT, slightly used ...$169
3 ROOM OUTFIT, sample groups..$229

NELSON BROS.
OUTLETS
North: 4840 Broadway

USED RUG MART
20% DISCOUNT SALE
2,000 New and Used
PRE-WAR RUGS
All on sale at 20% off of our regular price tag. Sale lasts to Sept. 30th.
3x4, 4x6, 6x8 as low as $5.
6x9, 8x10, 9x10 as low as $29.
9x12, 9x15, 12x15 as low as $39
1,200 yds. 27 in. carpet as low as $2.95.
Inlaid linoleum, under 10 yards, $1.10 sq. yd.
CASH OR TERMS
Main Plant
American Pneumatic Carpet Co.
3920 W. Armitage
NORTH SIDE, 3308 W. North-av. SOUTH SIDE, 7439 Cottage Gr.
Open Thurs. and Sat. evenings until 9.

SELLING OUT
EVERYTHING MUST GO
BEFORE SEPTEMBER 30TH
Complete stock of interior decorator. 1 pair handsome green velvet tufted armless chairs, custom built, $100 each; chest of drawers, modern, $50; 4 Mexican hand decorated chairs, $5.50 each; excellent selection interesting lamps, priced from $17.50, complete with shades; English cocktail table, mahog., $22.50; square regency cocktail table, pedestal base, $30; Crotch mahog. drum table, green tooled leather top, 2 drawers, $110; unusual framed pictures, scenics, old maps, birds, florals, portraits, various other subjects, from $2 up; suitable gift items, priced from 50c to $5; fabrics for upholstery and draperies; wall sconces, wall brackets; mirror, 36x54 tortoise frame, $85; also other mirrors; imported bric-a-brac; Meissen dishes, tureens, platters, bowls, vases, hurricans, candlesticks, figures.
EVERYTHING PRICED FOR IMMEDIATE DISPOSAL
66 E. Walton.
Open daily, 10 a. m. to 9 p. m. Including Saturday and Sunday.

MAPLE FURNITURE
Chicago's Largest Display
"CUSHMANNS" Colonial Reproductions

MOVING AND STORAGE

SPECIAL RATE TO CALIFORNIA
MOVE FULL OR PART LOADS
UNION VAN LINES, INC.
155 N. Clark, Rm. 907. Cen. 1591.

COAST TO COAST MOVERS
SPECIAL RATES TO WEST COAST.
WORLD-WIDE SHIPPERS & MOVERS
155 N. Clark, Room 905. Cen. 6455.

MOVING.
CALIFORNIA AND WEST COAST.
Lowest rates; complete service.
MONARCH SHIPPERS, INC.
236 N. Clark-st., Room 400. Dea. 1576.

MOVING full, part loads—Coast to coast. Lowest rates: Wis., Mich., Ind., Ohio, Mpls., all points. Wallen Van Lines, 6908 N. Clark. Rogers Park 3869.

MOVE anywhere—Save 25%; no crating. GENERAL MOVERS MONROE 4870.

PRINTING MACHINERY; SUPPLIES

OPEN time—Michle verticals and cylinder presses. Must be long runs. LAWNDALE 4491.

LOANS—PERSONAL & BUSINESS
—Personal, Property, Salary—

$30 TO $300 CASH
ON
BUSINESSLIKE BASIS
TO EMPLOYED MEN OR WOMEN.
[MARRIED OR SINGLE.]
ON YOUR SIGNATURE
FURNITURE OR AUTO.
L. T. BAKER & CO.
30 W. Washington, S. 1407. Ran. 6151.

LOANS
SALARY-AUTO-FURNITURE
$20 TO $300
PROMPT—CONFIDENTIAL SERVICE.
T. B. WARD, INC.
8 S. Dearborn, Randolph 2060

OLD established factors with unlimited funds will finance the purchase of surplus war materials. Loans on inventories, equipment, and accounts receivable. Accounts purchased without recourse to seller. Rates reasonable. Marshel, 105 W. Adams, And. 4760.

LOANS to $300—Men and women. Convenient offices. See Phone Directory. FAMILY LOAN CORPORATION.

LOANS—$5-$25 TO $275 OR MORE PHOENIX FINANCE COMPANY. 6447 S HALSTED WENT. 3120.

HOUSEHOLD FINANCE CORP. 100 W. Monroe, 7th fl. STA. 1777.

LOANS—PERSONAL & BUSINESS
—Personal, Property, Salary—

L
O
LOANS
N
S
YOU CAN GET
$25—$100—$200—$300
TODAY—QUICKLY
AT LOCAL LOAN
on your signature
only—by telephone
NO RED TAPE

Phone the LOCAL office nearest you from the privacy of your own home. Arrange for your loan by phone. Then come in, sign, and the money is yours. NO red tape at LOCAL LOAN! Repay any time within 12 months and pay only for the time you keep the money. If you have been refused a loan ANYWHERE, phone or stop in at LOCAL, where more than two million loans have been made to working men and women. In Chicago it's LOCAL—Ask ANYBODY.
UNDER STATE SUPERVISION
OPEN DAILY UNTIL 5:30.
1 O'CLOCK SATURDAYS.
LOOP OFFICE.
7 W. Madison, at State. RAN. 8400
NORTH SIDE.
1212 N. Ashland, at Milw. BRU. 3100
4013 Milwaukee, at Cicero. AVE. 1400
3204 N. Central, at Belmont. AVE. 4200
4802 N. Western, at Lawr'ce. LON. 2161
SOUTH SIDE.
4658 S. Ashland, at 47th. YAR. 4870
821 W. 63d-st., at Green. ENG. 7800
7912 S. Halsted. RAD. 4500
11054 S. Michigan. PUL. 7500
1555 W. 79th-st., at Ashld. HUD. 2900
WEST SIDE.
8 N. Ogden. SEEley 3700
[At Madison and Ashland]
1 N. Pulaski, at Madison. KEDzie 5900
[Oak Park phone, Euclid 6163]
4800 W. Cermak. ROCkwell 8000
[Cicero phone, CICero 6210]
LOCAL LOAN CO.
FOR QUICK LOANS

CASH 'TIL PAY DAY
$20 FOR 30 DAYS
COSTS ONLY 60c
Why bother friends? When you need a little extra cash to tide you over, call Commonwealth. No credit inquiries made of your friends or relatives.
LOANS ON YOUR OWN SIGNATURE
Any man or woman, office or factory worker, who can repay monthly, is eligible for a loan at Commonwealth on his signature alone or car or furniture.
LOANS "While You Wait"
For quick service phone first . . . the money will be waiting when you reach the office.
LARGER LOANS at Equally Attractive Rates
Larger loans, $100, $200, $240, or more, are repayable in convenient monthly instalments. Just phone us for payments on amounts not shown.

CASH YOU RECEIVE	MONTHLY PAYMENTS 3 mos.	6 mos.	12 mos.
$ 60	$21.21	$11.08	$ 6.03
100	35.38	18.48	10.07
140	49.49	25.84	14.06
220	77.66	40.52	22.01
240	84.67	44.16	23.98

These payments include all charges—3% monthly on balances $150 or less; 2½% on balances above.
9—OFFICES—9.
1791 HOWard at Clark, Rm. 312. ROGers Park 0754
4805 LINCOLN-AV., corner Western at Lawrence, R. 208. LONgbeach 3456
3166 LINCOLN-AV., corner Ashland at Belmont, R. 224. BITtersweet 3360
4013 MILWAUKEE-AV., corner Cicero at Irving Park, R. 307. AVEnue 0443
6252 COTTAGE GROVE-AV., at 63d. Room 200. HYDe Park 3675
936 WEST 63D-ST., at Sangamon, Room 1. ENGlewood 1711.
1 N. PULaski [Crawford at Madison], Room 415. VAN Buren 5040
137 N. MARION, at Lake, R. 204. Chicago phone, AUStin 1614 Oak Park phone, VILlage 6886
6346 W. CERMAK, cor. Ridgeland. Chicago ph. Law. 2881. BERwyn 371
COMMONWEALTH LOAN CO.
UNDER STATE SUPERVISION.

WE LIKE TO MAKE LOANS
That's Why We Say "Yes" So Often at Personal
PERSONAL makes loans of $10 to $250 or more quickly and privately to employed men or women, on signature alone or on furniture or auto. Between Pay Day loans for small amounts and short periods made as readily as other loans.
Loans made for purchases, income taxes, property taxes, home repairs, medical or dental attention.
Monthly payments arranged that you can comfortably afford. Repayment can be made at any time and you only pay for the time you keep the money. Your account here establishes NATION-WIDE Cash Credit at any of more than 400 PERSONAL offices.
We like to say "Yes" so STOP in today or PHONE us for an extra fast service on your money requirements.
LOOP.
164 No. La Salle, gr. flr. RAN. 3333
SOUTH SIDE.
841 E. 63d, 3d flr. HYDe Park 147?
757 W. 79th, cor. Halsted RAD 8225
2403 W. 63d, Walgreen's. REP. 7229
NORTH SIDE.
4770 Lincoln-av. LONgbeach 1321 [Over Walgreen's.]
4750 Broadway, 2d flr. LONgbeach 4090
3982 Milwaukee-av., 2d flr. PAL. 0989
WEST SIDE.
4005 W. North-av. CAPitol 0700 [Over Kresge's.]
4010 W. Madison, 2d flr. NEVada 2134
OAK PARK.
1118 Lake, 2d. AUS. 2121. VIL. 4500
CICERO.
5944 W. Cermak-rd., grd. fl. CICero 666 [Near Sears-Roebuck.] ROCkwell 4848
EVANSTON.
State Bk. & Trust bldg., 3d flr. R. 300 SHEldrake 9339. GREenleaf 3200
Personal Finance Co.
Open Evenings by Appointment

SALARY LOANS
YOU CAN BORROW
$10 TO $300
on YOUR OWN SIGNATURE to pay old bills, income taxes, and meet emergency situations. We specialize in SALARY LOANS to employed men and women, including Civil Service and Government employees. We also make
AUTO AND FURNITURE LOANS
Loans are made on your first call. No deductions. Convenient monthly payment.
SAVE TIME
PHONE YOUR APPLICATION
IMPERIAL CREDIT COMPANY
Call at the nearest of these seven convenient offices:
LOOP
8 N. Dearborn at Madison, 2d. Fra. 6141
SOUTH
6317 S. Halsted, nr. L sta. Eng. 4010
3200 W. 63d at Kedzie, 2d. Pro. 6600
SOUTH CHICAGO
9152 Commercial, 2d fl. Bay. 4700
WEST
7 S. Pulaski [Crawford]. Nev. 7060
NORTH
1548 Belmont at Ashland, 2d. Wel. 6700
4802 Broadway at Lawrence. Lon. 5188

MONEY
TODAY OR TONIGHT
Salary, Auto, Furniture Loans
Civil Service and Government Employes given special attention.
JUST PHONE.
CITIZENS LOAN CORPORATION
5 E. Jackson at State. WAB. 5600
6240 Cottage Grove-av. FAI. 0600
5967 W. Madison at Austin. AUS. 7300
749 W. 63d-st. at Halsted. NOR. 5700
3401 Diversey at Milwaukee. SPA. 4300
1608 W. Belmont at Ashld. LAK. 7300
6708 Stony Island-av. BUT. 8700
ESTAB. 1905.
Neighborhood Offices Open
EVERY EVE. TO 8:00 P. M.

LOANS—$25-$300
If you need money for any purpose See Us First.
SALARY LOANS to men and women, single or married, who are steadily employed, on their own signature.
ALSO
FURNITURE AND AUTO LOANS.
You may borrow $25 to $50 or as much as $100, $200, $250 or more. No embarrassing inquiries. Convenient monthly payments.
PHONE CENTRAL 4733
C. C. ERD
7 S. DEARBORN-ST. RM. 616.

Personal Loans Up to $300
Open evenings for your convenience.
Auto Brokers Acceptance Co.
1647 S. PULASKI. CRAWFORD 1647.

$300 TO $10,000.
F. Boland, 9 W. Washington Fra. 1966.

—Business Loans—

$350 TO $150,000
to manufacturers, foundries, stores, restaurants, taverns, dry cleaners, laundries, or for any business purpose. Also
TO BUY A BUSINESS
QUICKEST SERVICE, LOWEST RATES.
Central 6053, 111 W. Monroe-st., Chgo.
ASK FOR MR. MILLS.

$325-$15,000.
Prompt, confident. L. Stone, Lon.7444.

FINANCIAL

GET OUT OF DEBT
$500 in debts cost only $3.80 per mo. MORGAN CREDIT ADJUSTMENT CO. 20 E. Jackson-blvd. Wabash 5487.

WE SETTLE your debt in full Mercantile Adj., 308 W. Washington Fra. 5757

HEIRS—Cash for estate interests; mail deals. Probate Finance, 155 N. Clark.

WANTED TO RENT
Apartments

DISCHARGED army med. officer now at N. U. for next 2 yrs. urgently needs 2 bdrm., 1st fl. or elev. apt. or 2 bedrm. bung. Fam. of 3 adults, 6 yr. old girl. Nr. school. Rent or lease. Call Marshall B. Tucker, M. D., Sup. 4500, ext. 202, days, or Del. 5700 evenings.

ARMY officer and wife need furn. apt. or house; no children, no pets; will furnish excellent references; prefer north; 1 or 2 bedrooms but will consider kitchenette. Must be nice. Pay up to $150. Call Monday, Rogers Park 9373.

THE WAR is over, but my troubles aren't. I am a discharged air corps officer and I need a 4-5 room apt. or house, furn. or unfurn., for my wife and 2½ year old boy; north or northwest preferred. C. W. Matt, Jun. 6083, any time.

$70 TO $100 MONTH.
Responsible insurance man, wife [no children], sublease or permanent, furnished apt. or house, Oak Park, Evanston, Wilmette, Winnetka. MR. HALL, WABASH 8590 [days].

SALES executive with old estab. midwest industrial concern desires 5-6 rm. house or apt. N. or W. Suburb preferred; permanently located in Chicago, 1 child, to $100. Austin 0990.

ADVERTISING executive wants furnished or unfurn. apt. from 6 to 8 rooms; can furnish best references; No. Side, near lake. Delaware 7855, 9-5 p. m.; Whitehall 6040, Apt. 406, Sat.-Sunday.

[illegible]

REAL ESTATE—APT. BLDGS.

South Side

The Smarter the Buyer
the quicker he will want information on this excellent 4 apt. buy! 4 very large 4 room apts.; 4 car brick garage; 2 apts. have enclosed sleeping porches that a nominal expenditure could convert into an additional room. Elec. refrig., console stoves, steam heat with stoker [thermostat control]. A soundly built building. Income $180 month. Price just reduced to $16,750 by out of town owner. Only $6,250 down, balance $69.30 month. Phone Mr. Wagner today!
DONALD F. MOORE, REALTOR
7748 S. ASHLAND. RADCLIFFE 7300.

LEAVING CITY
Makes necessary the immediate sale of attractive 3 apartment building with lifetime asbestos siding, Kewanee boiler steam heat; 2 car garage; 3 good gas stoves; 3 good electric refrigerators; extra good condition; immediate possession first floor 5 room apartment. Income from 2d and 3d apts., $100 month. Price reduced on this Woodlawn 3 apt. building to only $6,900. All cash or terms can be arranged. R. L. Gear, Phone Dorchester 9629.

5813 UNION—2-apt. brick, 5-6 rms.; 1st apt., hot air heat; 2d, stove; nice condition. A bargain.
6041 WOOD—3-apt., 1-4, 1-5 and 1-6; stove heat; newly decorated; 2-car garage; lot 57½x125.
7355 MORGAN—2 apt., 5-5 rms.; 2-car gar.; lot 50x125; imm. poss. 2d apt.
501 W. 60TH-PLACE—19 furnished apts., at less than 3x income of $10,480; steam heat, stoker.
THE ABOVE SHOWN BY APPT. ONLY. E. Z. terms. Hemlock 7900.

2 FLAT BRICK
Price $7,700; h. w. heater; 5 and 6 rms.; A-1 condition; 68th and Peoria
ALSO
4 FLAT BRICK
Price $10,600; income $162 a month: 2-4s and 2-6s; 2 car brick gar.; large lot; near Archer-av. and Damen. Call Mr. Paul. Victory 3669.
Jos. Cacciatore & CO., Realtors

OUTSTANDING BUY
Cost to reproduce $30,000; price today $19,500; owner moving to Calif.; S. E. corner 57th-Throop; lot 50x125; two brick bldgs.; 1 4-flat, 6 lge. rms. each; 1 residence, 6 lge. rms. This is a dandy home with income and an inflation protection. About $7,500 cash necessary. For appointment to see call Peterson at Radcliffe 6660.
M. G. Cirkle, Realtor. 726 W. 79th-st.

PROMPT POSSESSION
South Shore co-op. apartments for sale; 5 beautiful rooms, 3d fl.; 2 colored tile baths; garage; $5,500 cash.
4 large rooms, 2d fl.; rollaway bed; garage; $5,000 cash.
5 rooms, 1½ baths; 3d fl.; $3,900. Purchase subject to board approval.
SWAN-LORISH.
1959 E. 71st. [Cooper.] Fai. 6410.

PERFECT FOR 2 FAMILIES
7225 Perry; 5 and 7 rooms; new t. t. stoves and refrigs.; new baths; 2 car side drive garage; large, beau. yard; over $6,000 spent on recent improvements; poss.; full price $10,500. Mr. Gibson.
FLOYD G. DANA & CO.
7465 Vincennes. Radcliffe 1500.

IMAGINE THIS
NEAR 74TH-PERRY
2 apt. brick; 5-5 rms.; steam ht.; 2 car gar.; deep lot; t. t. stoves, refg. incl.; poss. 1st fl. right now; full pr. $9,200.
BARRETT BROS., REALTORS
9041 S. Ashland. Ced. 1600.

3 APT—6 ROOMS
Here's your chance to get close to new grammar school and good high school. Large rms., bldg. in A-1 shape, need about $6,500 cash. Price $16,250 for immed. sale. 1725 E. 86th-st.
GLATT & PRICE
8026 Cottage Grove. Vin. 6920.
6826 Stony Island. Dor. 8800.

3 APT. BRICK—ONLY $16,000
This one you'll be proud of; only 16 years old; tan brick; octagon front; all 5 large, light rms. and enclosed, heated porches; tile bath-showers; new refrigs., stoves; 2 blocks to I. C. station, 79th-Ellis. Immediate poss. See it today.
PLAZA 8855.

CHATHAM FIELDS 3 APT.
6 rm. apts.; built-in tubs and shwrs.; stm. heat; stoker; 3 car brk. gar.; all large, light rooms; vicinity 79th-Evans. Priced to sell. Mr. Spector.
MOSS-HARRIS & CO., REALTORS.
6760 Stony Island. Butterfield 7000.

8819 S. HARPER
3 apt. brick, 5 rms. and encl. por., oct. front, steam heat; lot 33x125; 3 car brick gar. Full price $15,000.

[illegible]

Southwest Side

MOVE RIGHT IN
Purchase one of these choice buys.
2 story frame, 2024 Blue Island-av., near trans. cor. Pr. $4,000. $500 dn.
Brick Cottage—1909 W. 17th-st., near park and trans. Price $2,715. $750 dn.
3 story brick, 1726 W. 21st-st. Lot 37½x125. $6,000. $1,500 dn.
3 story brk. 3-6 rm. flts. with ba. 1642 W. 21-st. Pr. $5,250. $1,750 dn.
2 story frame bldg., 1634 W. 21st-pl. Price $2,500. $700 dn.
Apply to Al Ropa.
1700 W. 21st-st. Canal 5465 or 5462.

CORNER 4 apt.—Brick; 55th near Kedzie. Stm. ht. Pr. $22,000. 1610 W. 63d.

North Side

DE LUXE 3 APT.
JUST NORTH OF HOWARD.
7 rms., 2 baths, 1 tiled, and tile kitchen; 3 car gar.; rents, $300; price, $30,000. Call Mr. Willens for appt.
C. T. MOORE REALTY CO.
6351 N. Western. Open eves. She. 0300.

PUT $1,500 TO WORK
For you in this 6 flat and store brick bldg. Tenants supply own heat. Rent $132 per month. Price $8,500. Located near Division and Ashland. Brokers Cooperate. DOMBROU, REALTOR.
5100 S. Marshfield. Prospect 1585.

18 APT. BUILDING
9-3s, 9-4s; Kewanee boiler, stoker fired; T. T. stoves; G. E. refrig.; near Roscoe-Damen; price less than 6X annual rent; $15,000 cash req., bal. 4½%.
THE BILLS REALTY, INC.
2304 E. 71st. Hyde Park 2605.

WORTH INVESTIGATING
Ashland and Lunt, corner 24 flat; income $15,000; need $30,000 cash, offered at less than 6X rental. Call Mr. Tillman for complete information.
C. T. MOORE REALTY CO.
6351 N. Western. Open eves. She. 0300.

ROGERS PARK 31 APTS.
Court type mod. yellow brk. 3 and 4 rms.; stoker and good elec. refrig. and stoves. Bldg. excellent cond. $95,000. Owner wants quick sale. Mr. Franke.
BAIRD & WARNER.
4556 Broadway. Lon. 1855.

DE LUXE 6 FLAT.
Ashland-Arthur; modern 6 rms. each; double plumbing; colored tile; tile kitchen; lge. rms.; inc. $6,500. Call Mr. Tillman for complete info.
C. T. MOORE REALTY CO.
6351 N. Western. Open eves. She. 0300

3 APT., 3526 BOSWORTH
5 lge. rms., octagon front, sleeping pch., tile bath, t. t. stoves, stkr., 2 car brk. gar. Exclus. residential section. Close to "L." Priced to sell. Owner wants quick action. Dearborn 3383.

2527 BURLING—Widow offers 3 story brick bldg., 4 lovely furnished apts.; 1-5 rm. unfurnished; stoker; metal weather stripped windows; brick gar.; excellent condition; income $3,100. Lin. 5494.

OVERLOOKING BEAUTIFUL PARK.
Modern brick 3 flat; large rms.; auto. heat; insulated. Need $5,000 cash. Call Mr. Tillman for complete info.
C. T. MOORE REALTY.
6351 N. Western. Op. eves. She. 0300.

47 FURNISHED APTS., $120,000
or majority stock control therein; 33 1-rm. kitchenettes, 6 2-rm. kitchenettes, 8 3-rm. kitchenettes; near Sheridan and Irving. R. Jones, Apt. M1, 238 S. Maple-av., Oak Park.

COR. 38 APT., 5 STORES
Owner will consider trade for smaller bldg.; best N. S. location; income $22,000; small units; definite delivery.
Earl E. Shipley Co. Hol. 8600.

MODERN 12 APT. BLDG.
13-4s; large rms.; elec. refrig., t. t. stoves; lot 66x125; good trans.; except. income property; price $41,750.
Mortenson & Johnson. Lon. 4220.

BEAUTIFUL E. Rogers Park—3 apt.; 6-6-6; 2 baths; tile bath and kitchen; A-1 cond.; garage; near lake, best trans. and shopping. Bri. 3509.
Jacobs & Jacobs, Realtors, 2750 Devon.

BEAUTIFUL 2 APT. BRICK.
Possession of 2 5-rm. apts.; colored tile baths; 40 ft. lot. Call Mr. Boyer.
C. T. MOORE REALTY CO.
6351 N. Western. Open eves. She. 0300

APT. AVAILABLE—644 ALDINE.
3 apt. br.; 6 lg. rms.; sun parlor; A-1 cond.; new boiler, stoker, cab. sink, refrig.; excel. trans.; nr. school, stores, lake. Inc., $2,340. Lakeview 7209.

UNOCCUPIED—Brick 2 apt. bldg.; 936 Eastwood-av.; 6-7 rooms; stm. ht.; 2 car brk. gar.; also suit. for rmg. house or sanitarium use. $10,500. BROWN, Bowers Co., Realtors, Lon. 8833.

2 STORY CORNER 8 APT.
2-3½s, 6-4s; immed. poss. 4 rm. apt.; excel. loca.; indiv. refrig., t. t. stoves, new Iron Fireman stoker.
VANDERVOORT Realtors. Bri. 4000.

MUST SETTLE ESTATE
$4,750; 2 BLDGS.; 2 STR. FRTS.
2 story store, flat, cozy rear cottage. Montrose-Linc. dist. Dirks, Lak. 1410.

[illegible]

REAL ESTATE—APT. BLDGS.

Northwest Side

JUST A DOLL HOUSE
English type 1½ story, 4 and 4 rms.; modern in every way, h. w. heat with stoker, near L and surface lines, public and parochial schools. JUST LIKE NEW. Price, $9,850.
A REAL BUY.
Frame 1½ story, 5 and 4 rms., furnace and stove, vicinity of Keeler and North-av. Price, $5,500.
IMMEDIATE POSSESSION, 1ST APT.
2 flat brick, 6 and 6 rms., h. w. heat 1st, and stove, 2d. Vicinity of Crawford and Armitage. A real bargain. Priced for quick sale at $8,000.
2326 N. TRIPP-AV.
3 story brick, all 4 rms., furnace heat 1st floor, balance stove, 2 car brick garage. Price, $11,500. Do not disturb tenants.
IN KELVYN PARK.
2 flat brick, very large rms., h. w. heat, 2 plants, large lot, 3 car brick garage, side drive. Bargain for quick sale, $15,500.
2107 N. KOSTNER.
Do not disturb tenants. Owner leaving city. Will sacrifice one of the most beautiful yellow brick 5 apts., 2-6s, 3-5s. Steam heat, stoker, 4 car brick garage. Bldg. 16 years old. Possession of 5 rm. apt.
PRICED RIGHT AT $12,000.
1½ story octagon brick, 5 and 3 rms., h. w. heat, garage, in Kelvyn Park district.
MODERN IN EVERY WAY.
1½ story brick, h. w. heat and stoker, 5 and 5 rms. in Portage Park. Worth every cent. Price, $15,500.
IMMACULATE CONDITION.
Corner 9 apt., brick, 2-5s and 7-4s, steam heat, stoker, refrigs. and T. T. stoves, excellent location. Price, $32,500.
A NICE LOCATION.
Corner brick 8 apt., all 4s, steam heat, stoker, near North-av. and Austin. Price $35,000.
VINCENT FIORINO, Realtor
EXCLUSIVE AGENT.
4035 ARMITAGE. BELMONT 2071.
Open Weekly Til 9 P. M., Sun. All Day.

3335 N. KENNETH-AV.
4 flats, frm.; stv. ht.; 50' lot ..$10,250
4143 NELSON-ST.
2 flat. brk., 5-6 rm., h.w., gar..$11,500
LOGAN SQUARE 2 FLAT.
5s, lg. rms., arch drs., brk. gar. $12,000
NEAR HAMLIN PARK—CORNER.
8 apt. 4s; stv. ht.; inc. $2,010 $17,500
ALSO GOOD INVESTMENT
opportunities in larger inc. properties; 15% cash, balance over 15 years.
B. J. FELBINGER & CO., REALTOR.
2344 N. Cicero-av. Berkshire 2000.

BUY NOW—WHY WAIT.
Choice 2 sty. brick bldg.; 2-5s; 2 htg. plnts.; encl. porches; no leases; 2 car gar.; lot 33x125; insul. bldg. in gd. shape; nr. Central-Potomac-av.
PRICE $12,600.
ALBERT F. KEENEY, REALTOR.
5612 NORTH-AV. MERRIMAC 4300.

6 RM. flat—Vacant for purchaser; 9 flat bldg., 3-6s and 6-4s; corner; nr. Logan Sq. "L" terminal; consider trade for modern N. W. side 2 flat; price, $29,500 Call Mr. Jacobsen.
FRICKE & LINDQUIST.
3145 Logan Square. Capitol 0300.

PALMER SQUARE.
Estate must sell beau. 6-5 rm. apts. bldg. only 25 yrs. old; modern; in excel. cond.; has income from low rentals of $4,500. This is an unusual buy. Only $9,000 cash required.
CHICAGOLAND SALES CO. DEA. 1770.

POSSESSION 60 DAYS.
Modern 2 flat brick, 5s; incl. porches, 2 h. w. htg. plants; 2 car garage; nr. Central-North-avs. $11,500.
NORTHWEST REALTY SERVICE.
5235 W. North-av. Merrimac 0400.

ONLY A FEW LEFT.
Well built brk., 2 apts., 5 rms. and enclosed pch., gar., stoker. Heirs must sell quick. Mr. Prince.
BAIRD & WARNER.
4556 Broadway. Lon. 1855.

3 APT. BLDG.—DE LUXE
6 large rms.; 2 baths; stoker; imm. poss., 1st; open for inspection; 2-6; 5645 N. Christiana Ave.

TO close estate will sacrifice for $15,000 2 brick bldgs. containing 7 flats and 1 store; nets 12%.
BLOCK & SYMS. REALTORS.
4409 Milwaukee. Pensacola 4230.

4 APT. brick—2-6, 2-4; large rooms; nr. North-av.; h. w., stoker; brk. gar.; good inc.; bldg. A-1; $16,900. Mrs. Marcott
C. T. MOORE REALTY CO.
5613 W. Lake. Op. eves., Sun. Aus. 7708

POSS. 5-RM. APT. OCT. 1.
S. W. cor. Springfield-Wellington; 4-flat brick, 5s; h. w. heat, stoker; excellent cond.; inspect by appt. only. Mr. Law. Logan Square Realty, Albany 3500.

COR. 12 APTS., ABOUT 4½x RENT. 2151-57 W. Concord-pl.; 3-5s, 9-4s. Pr. $25,000. B. R. Mancou, 29 S. La Salle. Central 3651 or Sheldrake 8910.

3300 WEST, 4600 North—Massive 3 apt. brick; insul.; stoker heat; T-top ranges; elec. refrigs.; 3 car brick gar. $8,000 cash, bal. terms. Pen. 3201.

1½ STY. INCOME COTT.—5-4 rms.; new h. w. plant 1st; stove 2d; spic and span thruout; nr. ofc.; $7,850.
Harding Rlty., 3935 Diversey. Bel. 2334.

BRICK 2 FLAT—$9,000.
Rockwell nr. Diversey; 6-6 rms.; fine cond.; 2 car garage; 1 flat vacant.
A. J. Schorsch & Co., 6059 Irving Pk.

IMMED. POSS.—Income brick bung. 5 rms. 1st and 2 rm. apt. in attic; h. w. ht. stoker. 3709 Concord-av.; nr. North-av.-Lawndale. Mohawk 7422.

KEELER, near Dickens—Immed. poss. 2 flat frame, 6 and 5; 2 car gar., side drive; lot 36x125. $8,800.
R. J. Darmstadt, Randolph 4467.

BARRY-KEATING location—2 flat, all large rms., $13,500.
J. STEVENS & SON, INC.
2563 N. Cicero. 5158 Diversey.

1943 N. OAKLEY—3 flat brick; 4s; stv. heat; full price $5,000.
HARRY B. THORNTON, Realtor.
4005 N. Kedzie. Keystone 9600.

536 N. SPRINGFIELD—2 sty. brk. apt.; 3-5 rm. apt.; h. w. ht., stok.; 2 c. gar.; ven. blinds. Sac. 1487.

BELMONT GARDENS—2 apt.; yel. brk.; lg. 6 rms.; encl. pchs.; h. w. ht., stoker; insul. brick gar. 4052 Wellington.

2 FLAT brick—6-6 rms.; h. w. ht., stoker; double garage; Tripp-av. nr. North-av. Merrimac 0900.

2 APT. brick—5s; encl. pchs.; 2 h. w. plants; tile baths; side dr.; 2 car gar.; $11,500. Owner, 4007 Warwick.

MODERN 2 flat brk.—2-6 rms., 2 h. w. htg. plants, 1st fl. vacant, 30x125. Harding-North-av. $12,750. Moh. 2262.

IMMEDIATE POSSESSION.
1½ sty.; 6-5 rms.; 1st htd.; gar.; reas. 4860 N. Kilpatrick. Kil. 7920.

1736 MEADE-AV.—2 flat brk.; 5-5 rms.; encl. porches; 2 furns.; dbl. gar.; very clean. Shown by appt. only. Mer. 0900.

1727 N. McVICKER—2 fl. brk.; 5-5 rms.; encl. pchs.; 2 frns.; dbl. gar.; very clean. Shown by appt. only. Mer. 0900.

6 FLAT BLDG.—Modern; 2 5s, 4 4s; 3 car brk. gar. $17,500. See owner, 1st fl. of bldg., 3226 Potomac.

LOGAN-BLVD.—2 flat brk., 8-7 rms.; auto. stoker, h. w. ht.; make offer. Phone for appt. Humboldt 8376.

5-5 BRICK 2 apt.—4 rm. bsmt. apt.; h. w. stoker heat; 2 c. gar.; steam; Logan Sq. L; $5,000 dn. Ave. 1372.

3 FLAT BRK.—Inc. $100 mo.; gar.; extras; A-1 cond. $12,000. Owner, 4316 W. Kamerling.

4 APT. brick—2-4s, 2-6s; steam heat; large lot; nr. Diversey-Washtenaw; price $14,500. Phone Longbeach 2942.

16 APTS.—12-4s, 4-3s; stoker; low rentals; sell 6½ x's income.
Lindsten Realty Co. Rog. 4213.

2 FLAT frame—5s; exc. cond.; gar.; lot 100x183; trees, garden, $10,500. Owner, 5308 N. Harlem. New. 5263.

SOUTHEAST corner Oakley-Augusta—11 apt.; stm. ht.; sacr. 6½ x rent or best offer. Koy, Capitol 0260.

BARGAIN—2-5s, 2-4s; asb. shingled; full bsemt.; only $6,500; small down payment, bal. like rent. Longbeach 7216.

West Side

MUST SELL—BARGAIN
6 apartments; brick; stove heat. For quick sale. $6,500; easy terms.
Address P T 199, Tribune.

FOR colored—W. Warren nr. California; 3 flat; 3-7s, 3 rms. in bsmt.; 2 flats vacant; barg.; $10,500; $3,500 down. Cockley, 123 W. Madison. Cen. 5425.

MOD. de luxe 29 apts.—Garfield Park district; 3½s, 4s, 4½s, and 5. Approx. income $16,000. For immed. sale less 5¾ x rental. Nathanson. Roc. 5970.

IT'S A BARGAIN.
2711 W. Adams-st., 2 flat brick; 6-7 rms.; furn. and stove; down payment, $1,300; bal. mo.; appt. Mer. 0400.

NEED 5 RM. VACANT APT.?
Buy this 3 apt. brk., 4-5-5 rms. 4702 Fulton-st. Pr. $8,900, terms. Owner. Cent. 3819 or Nev. 1524.

25 APT. BLDG., ABOUT 4½ X RENT. 2119-25 S. Lawndale-av. All 4 rms. Pr. $50,000. B. R. Mancou, 29 S. La Salle. Cent. 3651 or Shel. 8910.

113-119 S. PAULINA-ST.
12 apts., 5-6 rms., hardwd. fl., stv. ht. Annual rent $2,300. Price $12,000.
G. H. Schneider & Co., Seeley 0922.

2 FLAT brick—5 and 6 rms.; hot water heat, stoker; near Resurrection church. Columbus 9891.

$1,000 BUYS 2 flat brk.—H. w. ht.; new. remodeled; immed. poss. Write A. Zacharow, 3501 Jackson-blvd.

3 FLAT—1 newly furn., 2 unfurn.; newly insul.; venetian blinds all thru. See owner, 4646 West End-av.

2 STY. brk.—6-1st, 4 and 3 or 7-2d; h. w. ht., stoker; garage; newly decorated; $8,000; ½ cash. Sac. 1542.

16 APT.—On boulevard W. of Crawford; excel. condition; inc. $8,500 annually; pr. $50,000. McCarthy Real. Ked. 8540.

60 RMS.—Furn.; suitable for colored people; west side. For details write Santo Sigole, 934 Willow.

6 APT. brick—On Grenshaw between St. Louis and Central Park. Monthly income $206; price $11,000. Canal 6844.

6 APT. 5s, 6s; inc. $3,336 ...$17,500 Felbinger. 2344 N. Cicero. Ber. 2000

FOR COLORED—Several 2 flats and cottages; terms; possession. Cen. 2245.

2 FLAT 6-6 brick—2 car garage; oil ht. 446 N. Hamlin-av., 2d fl.; make offer.

BRK. 2-flat, 5-6; stove ht.; gar.; extra lot; immed. poss.; $6,800. Nev. 2722.

MOD. 3-6s, T. T. stvs. 3115 W. Congress-st.; terms excel. Agt., Lin. 6880.

2717 WARREN-BLVD.—11 rms. br.; stm. ht.; 3 baths; rmg. ho. Del. 7093.

4 APT. OCTAGON YEL. BRK.—5 RM., slp. pchs.; Austin; $22,000. Cen. 3819.

6 FLAT BLDG.—Inc. $1,260; stove ht.; located Millard-av.; $6,500. Nev. 5937.

CLEAR 3 apt. brick—Good cond.; nice bsmt.; sell at once. $5,800. Dea. 6681.

2 FLAT brick—1 flat compl. furn.; Polk nr. California; $8,500. Cap. 7200.

REAL ESTATE—BUSINESS PROP'TY

South Side

HAZELCREST
Income property, including Hazelcrest tavern, 5 apartments; concrete block building; 1 acre ground; 1 block to I. C. train. Harvey 4682.

ESTATE SAYS SELL.
S. E. cor. 35th and Prairie; 2 stores, 4 flats. F. G. Thomas, 155 N. Clark-st.

VALUABLE business lot—Price $6,000. 6120 S. Kedzie. Sell or trade.

STORE and 6 rm. flat—5120 Ashland; rt. $720; tax, $100; tms. Rad. 7562.

Southwest Side

BUILDING and business for sale—Front has tavern and liquor store; behind is dance hall for 150 people; also 3 rms. upstairs; 5 rm. apart.; steam heat, stoker; full basement; good location; selling on account of illness. 6017 S. Kedzie.

3217 W. 63D, nr. Kedzie—Store and 6 rm. flat; h. w. ht.; gar. Rad. 7562.

GOOD BUSINESS OR TAVERN LOC. OWNER LEAVING CITY.
Nr. 71st-Western; like new; 6 yr. old mod. cor. 2 sty. brk. bldg.; store and mod. 5 rm. flat; brk. gar.; pr. to sell. Arrow Rlty., 5903 Kedzie. Hem. 2161.

North Side

TO SETTLE ESTATE.
S. W. corner Wilson-Lincoln; 3 stores, 2 flats; annual rent $3,060; barg.; act. quick; $10,000 down; bal. terms. Inquire 4554 Lincoln-av. Lon. 4125.

4 FLAT brick—2 stores, garage; incl. prof. bakery business; nr. north side; sac. acct. illness Buc. 6558 aft. 6 p. m.

NR. RAV. L.—Store and 4 rm. rear apt. and two 6 rm. apts.; steam heat; new roof. $14,000. DeRocher, Rav. 4220.

Northwest Side

35 CAR GARAGE BLDG.
with large store and 2-4 rm. apts.; ideal for printing shop or small mfg. business. Also 4 auto showrms. Price $16,000.
VINCENT FIORINO, Realtor
EXCLUSIVE AGENT.
4035 ARMITAGE. BELMONT 2071.
Open weekly 'til 9 p. m., Sun. all day.

MOD. 4 yr. old bldg.—21x70 store sp.; flat abv.; knotty pine intr.; ideal for lt. mfg., tavern, storage or groc., etc. $7,000; poss. Oct. 1; opp. lge. manuf. plant on W. North-av. Man. 5822.

STORE and 8 rm. apt.—Large brick garage in rear. Must liquidate. Vicinity of North and Western.
McCarthy Realty. Ked. 8540.

IMMED. poss. corner lot adj. lot with store and 5 rms. rear; 58 ft. frtg.; h. w. ht.; cash $2,500; payments $50 mo. 7622 Belmont. Lackawanna 0522.

STORE and 3 flats—2-5s, 1-4; Diversey-Cicero loc.; inc. $2,200; pr. $17,500.
J. STEVENS & SONS INC.
5158 Diversey. 2563 N. Cicero.

230 FT. on Skokie-hwy. [U. S. 41] ripe for gas station, tourist court, restaurant, etc. Lon. 7730, Amb 3878

VACANT store—5 rm. flat; 2 sty. brick; h.w. ht.; Jeff. Pk.; $10,000. Pal. 3002.

West Side

SOUND INVESTMENT.
5638-40 W. Cermak-rd.—1 sty. brk. stores, 66x100'; lot 66x125'; lge. food mart; average rent $4,080 net except taxes and ins.; full bsmt.; htg. plant; fine location; should net 14% on $15,000 equity and no worries.
SELZ & SOUTHMAN, INC., REALTORS.
920 E. 63d-st. Midway 3520.

S. E. corner of Grenshaw-st. and Crawford-av.—6 stores and 2 flats; stove and steam heat. Income $2,840. Priced $16,000 or offer Call David Lidsker, Dearborn 8188.

TO SETTLE ESTATE.
Prominent corner, 5 stores, 5 offices, 8-5 rm. apts., 6-6 rm. apts.; busy intersection; steam; annual income $17,000. Low rents. CANAL 6080.

MUST sell on account of health—Fine business cor., 2 stores, 4 flats; stove heat; 4 garages; good income; price $16,000. Address P C 191, Tribune.

AUSTIN—2 flat brk., store and 6 rm. apts.; h. w. plants; 2 car gar.; excel. cond. $10,000. Tuxedo 7900.

STORE and Apartments—S. E. cor. of Madison and Kostner. McCarthy Realty, Kedzie 8540.

25 RM. furn. rooming hse.—Sale or lease. 1728 W. Monroe. S. ht.; good trans.

REAL ESTATE—HOUSES

South Side

IMMEDIATE POSSESSION
Hurry—Come and Get It—Hurry
$1,000 DN. PAY BAL. LIKE RENT.
Real nice, clean 5 room Georgian English brick bungalow; hot air heat; full basement; venetian blinds, screens; electric cooking range; large lot, about 40x135. Price $8,500. Days, eves., Sun. 2850 W. 63D.

4½ ROOM brick in Rosemoor [within walking distance 103d-st. I. C. sta.]; large liv. rm., dinette, cabinet kitchen, 2 large bedrms. and bath down; large double insulated attic suitable for rms.; fine basement; steel construction; furnace; lot all fenced. This fine home is 4 years old. Price only $8,000. For appointment call Pullman 9377.

HOME OF HOMES
Clean as light, this expertly designed 6 rm. bung.; h. w. ht., gas fired; insul. roof; tile wall bath; stove, refrig.; nr. 85th-Stony Island. Poss. New low price. Rep. 5000.
John McCarthy & Co., 2406 W. 63d.

HOME WITH INCOME
5 rms.; stoker; 3 rm. apt. 2d fl. rented for $33 per mo.; perf. cond.; close to R. I. suburban, schools, and shopping; price $7,600. Possession arranged.
McKEY & POAGUE
7940 Cottage Gr. Saunders. Tri. 5060.

CHATHAM FIELDS
5 rm. brick, oil heat, auto. h. w. heater, electric stove and refrig. Venetian blinds, modern bath, many extras. Immediate possession. Only $9,250.
MOSS, HARRIS & CO., Realtors.
6760 Stony Island. Butterfield 7000.

OCCUPANCY ABOUT 30 DAYS.
$32 mos. aft. dn. paymt.; 6 r. home, 4 yrs. old; attach. gar., sun deck, auto. htg., insul., incl. el. range, refrig., ven. blds., inlaid linol., built-in kitch. cab.; 2 blks. ideal trans., new schl., nr. churches, thea., shop. Andover 3270.

LOOKING FOR AN APT.?
Why waste time when you can buy a new 2 story, 5 rm. res.? Down payment $2,000, balance like rent. For particulars phone Sullivan,
VIN. 6920 OR CED. 3550.

NEED LOTS OF ROOMS?
$500 DN.; PAYMENT ABOUT $50 MO. 9 rm. residence; 5 down, 4 up; hot water heat; 2 car garage; good roof; screens and storm windows. Price $6,300. Days, eves., Sun. 2850 W. 63d.

4850 GREENWOOD
BEAUTIFUL MODERN HOME.
Barg. price; immed. poss.; easy terms.
R. M. O'BRIEN & CO.
111 W. Washington-st. Ran. 3062.

IN THE HEART OF BEVERLY.
High class modern home; 7 rms.; 4 bedrms.; 2 tile baths; canvas walls; cab. kitch.; insul.; gas h.w. ht. Nr. R.I.
McKEY & POAGUE.
2101 E. 71st. [Mr. McHugh] Pla. 2100.

BEVERLY HILLS—8 rm. res., 5 bedrms., 2 baths, gas ht.; real fireplace; lge. lot; side dr., 2 car gar. Must be sold at once. Bargain, $10,500.
C. T. MOORE REALTY CO.,
1 N. La Salle, R. 2421. Ran. 4260.

9725 CALUMET.
Owner leaving town offers 5 rm. brk. bung. with beautiful modern interior for only $7,350. Immed. poss. For appt. call Mr. Thompson, Wm. A. Chapman & Co., 11306 S. Michigan. Com. 1000.

HOUSE NOW VACANT
5 rm. 2 story duplex, only 2 years old. Fine modern home near school and trans. $7,600. See at 8527 St. Lawrence-av. or call owner, Vin. 0579.

CLYDE-AV. NR. 76TH-ST.
6 rm. bung.; gas ht., gl. por., finfd. attic; mod. plumb.; 2 br. gar. $10,500. Hubbell, 2416 E. 75th-st. Sou. 8744.

NEAR I. C.—6 room frame bungalow. Excellent condition. Price reduced for quick sale. $1,000 down. Vacant. See Arthur N. Glatt, 7630 Cottage Grove-av. for key.

POSSESSION SOON.
6 rm. brk. bung.; h. w. ht., stoker, etc.; lge. lot; Prairie-av., nr. 74th-st. Unusual terms with $3,500 cash.
WM. JOERN & SONS. Ave. 5500-9199.

NEW brick house on I. C., 32 minutes from loop; price $7,540, only $1,300 cash, bal. less than rent.
Thornton Realty Co. State 7390

IMMED. posses.—Mod. 5 rm. brick bung. with finished porch; lge. lot; tile bath; full cab. kit.; insul.; h. w. ht.; 74th-Prairie; $11,500. Tri. 8877.

POSSES. by Oct. 15—6 rm. brk. bung.; new furnace; oak floors and trim; nr. churches, schools and trans.; $2,500 down; pr. $7,750. Terhesh, Ste. 9585.

IMMEDIATE possession — Modern brick bung.; nr. 88th & Winchester; 5 rms. with 2 extra bedrms. up; furnace ht.; 2 car gar. Pr. $8,000. Radcliffe 3020.

7721 CHAMPLAIN-AV
Dandy 5 rm. home; heated porch; h. w. ht.; elect refrig.; lot 50x125; brk. gar. Woodrich Bros. [Mr. Smith], Tri. 1800.

POSSESSION $11,750.
5 rm. brk., 8416 Vernon. Extra nice.
OAK REALTY CO.
7840 Cottage [Kellams] Rad. 7211.

FOR veterans and public—New; immed. poss.; 5 immense rms.; abundant kit cab.; screens, storm windows; model. 9212 S. Peoria. Open 1-9. Ced. 0650.

4 ROOM BRICK, $3,750.
8124 South Park-av.; well built home on large 30x160 ft. lot. Call
SUTTON & PETERSON, Triangle 6215.

$800 DOWN—MOVE RIGHT IN.
8734 S. Wabash—6 rm. brick res.; furnace heat. Key at 1647 W. 47th-st.

IMMED. posses.—1½ story brick with 3 rm. apt. up, 5 rms. down; h. w. oil; 73d-Rhodes. Price $7,250, Tri. 8877.

IMMEDIATE POSSESSION.
2035 E. 93d; 5 room brick; $850 dn., bal. like rent. For insp. Ran. 5515.

LEAVING CITY—New 5 rm. brick home nr. I. C., bus, schl., shops. $620 dn., pr. $6,500. 2519 E. 97th. Bay. 6788.

7 RM. frame resid.—2 baths; h. w. oil heat; lot 40x180; 8030 Constance-av.; eves. Sun., Sag. 5703.

$400 DOWN—MOVE RIGHT IN.
5843 S. Justine; 4 rm. cottage; h. w. ht. Key at 1647 W. 47th-st.

LOOK! LOOK! LOOK!
Small down payment buys new home; hot air ht. 3558 Archer. Day, eve., Sun.

MOD. 5 rm. brk. res.—102d-Eberhart; gas ht.; tile bath; nr. I. C. $10,750. Ostberg, 7424 Vincennes. Abe. 5161.

5 RM. brk. bung.—Vac. now; 86th and Calumet. Hot water ht., stkr., refr., ven. blinds; newly decor. Radcliffe 6600.

BRAINERD RESIDENCE—5 YRS. OLD. 6 rms.; canvas walls, gas ht.; near R. I. Possession. Radcliffe 6601.

BRICK RESIDENCE—6 yrs. old, $8,500. Tile bath, cabinet kitch., new blinds. 99th and Calumet. Radcliffe 6600.

NEAR 76th and Wolcott—6 room brick bung.; furnace heat; excellent condition; $9,000. Rad. 4903. McGrath.

THREE brick houses—8, 9, and 10 rms. Steam; $6,000 to $8,000; exc. trans. J.M. Thompson, 1053 E. 43d. Dre. 1234.

NEW home—5 rms.; 2 story brick; tile wall bath; price $8,000; need $1,000. Triangle 1655.

NEAR 68th and Loomis—6 rm. frame cottage; stone foundation; hot w. heat; priced right. Rad. 4903. McGrath.

2 FL. brk.—5-6 rms.; h. w. ht., circ. pump; cab. sink, newly dec., tile kit., bath. 5742 S. Aberdeen. Wen. 6710.

$450 CASH, BAL. LIKE RENT.
New 5 rm. brk.; avail. Oct. 1; good loc. Owner lvg. city. Bay. 5298, after 1.

CHATHAM FIELDS dist.—Move right in; mod., has all automatic utilities. Ven. blinds; a barg. Dor. 2577.

HOMES—Hyde Park and South Shore. I. C. trans. Terms. Phone Pla. 6900.

5 RM. brick bung.—Best offer takes. Call Triangle 7270.

ST. SABINA'S parish—6 rm. brk. bung.; tile bath; stoker; $12,600. Rad. 4903.

90TH-CARPENTER—De l. bung.; glazed pch.; large lot; 2 c. gar. Bev. 7275.

66TH and UNION—8 r. hse.; remodeled; 2 baths; stoker; vacant. Went. 0688.

2 FLAT FRAME—$6,500.
S. of 79th, near Normal. Rad. 6600.

90TH-LAFLIN—6 rm. brick res.; 58 ft. lot; 2 c. gar.; vacant. Bev. 7275.

5 RM. GEORGIAN BRICK residence—Near 82d-Fairfield. Call Hem. 2798.

2 STORY brick house—5 rooms in each flat. 5510 S. Sacramento.

OPEN HOUSE
SUNDAY, SEPT. 23, 1 TO 5
12248 Yale-av.—6 rm. brick res. Stewart Ridge. Less than 3 blks. to I. C. and st. car lines. A new GI home just completed. Must be sold. Living rm., dining rm., cabinet kitchen, and powder room on 1st floor; 3 large bedrms. and bath on 2d floor; lots of closets; insulated, weather stripped, screens, furnace with auto. hot water heater; high, wide lot. Pr. $11,900. For further inf. Pull. 9377.

LOOK AHEAD & SAVE
Be secure in your own new 5 rm. brick home. No landlord worries, no rent increases. POSSESSION AT ONCE 2 lge. bdrms.; mod kitch.; full bsmt.; designed for comfort and economy, spacious yard; perfect for children; free inspection of model home; small down and monthly payments.
9537 So. Jeffery Sag. 6405
Open Daily Till Dark.
BE WISE. BUY WITH RENT.

FOR DOCTOR OR BUSINESS MAN
8 rm. Spanish type home, tile floors and walls in kit. and bath. Parquette floors. 75x125 ft. lot; front drive; 3 car gar.; garden, oil ht.; 7 yr. old. Cost owner $20,000, will sell $13,000. Located 3100 S. Parnell; 6 flat 4 6 rms. A-1 cond. $9,000; 6 flat, 24 rms., brk. bldg. A-1 cond., $9,000; 4 flats, 18 rms. frame bldg., A-1 cond. $5,500. Owner ill, leaving city. Owner. Cal. 6509.

IMMEDIATE POSSESSION
SOUTH SHORE HOME.
7 rooms, 2 baths, tile kitchen, breakfast room, large sleeping porch; basement recreation room; fireplace; oil heat; side drive; public and parochial schools; 1 block to I. C. station, 72d-st., east of Jeffrey.
SWAN-LORISH
1959 E. 71st. [Monaghan.] Fai. 6410.

761 E. 104TH PLACE
Immed. possess. Open Sunday 2 to 5 p. m. 5 rm. pre-war brick. Excellent condition. Extra bedrm. available.
TENINGA & CO.
10833 S. Michigan. Pul. 5000.

Southwest Side

DO YOU WANT A NICE HOME?
Read This—and You Will Buy
$500 DN.; PAYMTS. MO. LIKE RENT. 5 rm. lovely frame home; 4 years old; furnace heat; asphalt tile floored kitchen and bath; masonite tile bath; cabinet sink; large bedroom; 2 car garage; newly dec. Price $6,500. Days, eves., Sundays. 2850 W. 63d.

6 room brick, 2 story, 3 bedrooms, full basement; 1 block Archer-av. car; 1 year old; immediate possession. Owner, 5220 S. Mason.

SMALL MAN—Do you want a start? $300 down; balance $36.77 mo. like rent. 3 room frame cottage; hot water heat; full bath; 1 car garage; nice large lot, about 50x125; enclosed front porch. Come in and talk it over. Price $4,700. Days, eves., Sun. 2850 W. 63d.

MOD. 6 rm. res.—fully insul., new furn., auto. heat control, auto. hot water gas heater, 1 car gar., 8c trans at door. Price $6,700. Lot 50x125 ft. Also 4 room cottage, 2 bedrooms, fruit trees. Lot 51x135 ft. $3,600. Apply at 3243 W. 111st.

NEW MODERN BRICK HOME
5 AND 6 ROOMS
REAS. DOWN PAYMENT
Crane & Moreland. Por. 6787

IMMEDIATE POSSESSION.
Georgian style 5 rms.; insul.; nat. firepl., weather strip, steel constr.; kit. cab., ven. blds.; 1 car brk. gar.; nr. 66th-Karlov. Pr. $9,750. Only $3,500 dn., bal. E-Z tms. Mr. Evans, Pro.6168.

INCOME BUNGALOW
Newly dec., ven. blinds, inlaid lino., encl. pch., htd. attic rm., 2 car gar. Rtd. bsmt. Apt. Sac. Lvg. city. Opt. on like new furn. Owner. Rep. 4867.

BARGAIN at $4,800—Frame cottage; 6 rms., fully insul.; 30x125 ft. lot; h. w. ht.; modern fixtures; cement base.; stationery laundry tubs; garage. Immediate possession. Apply owner, 6144 S. Knox.

NR. 59th-Springfield—4 lge. rms.; 4 yrs. old, brk. bung.; high attic; good constr. Bargain. Call agent, Portsmouth 4126, or 4116 W. 58th-st.

8 RM. brick resid.—New hot water heating plant; oak trim; 2 glazed in porches; newly painted; brick garage; near 63d-California. Prospect 3040.

4 YR. OLD 5 rm. brick—Steel constr.; like new; nr. Menard-Archer-av.; $7,150. Finitzo Bros., 5444 Archer. Yard 3400.

4 YR. old 5 rm. brk. home—1 unfin. rm. in attic; nat. firepl.; 2 c. gar. $11,500. 5208 S. Nashville. Por. 8571.

NR. 59th-Kolmar—5 rm. brk. cottage. If you want to see a real beauty, call agt., Portsmth. 4126, or 4116 W. 58th.

6 RM. COR. BRK. RES.—4 yrs. old, gas ht., tile bath, nat. firpl., 2 c. gar.; $11,900. 8201 S. Calif. Hem. 6921.

5918 S. KOSTNER—5 rm. oct. brk. bung.; immed. poss. Open hse. Sun. Barg. Or call agent, Portsmouth 4126.

NEW HOMES—GIs or any one. 1 family 2 story, 5 rm. Open. 5714 S. Newcastle.

SMALL frame house and lot. 3734 W. 68th-st. Hemlock 8625.

4 ROOM frame cottage—Needs repair. Cor. lot. 44x125 ft. $1,500. Vir. 2683.

NEW 5 and 6 room brick homes—With 3 bedrooms. 5240 S. Mason-av.

10943 S. MILLARD—4 rm. brk. and 2 attic rm., 40 ft. lot, 2 c. gar. Terr.

North Side

6 RM. Georgian home—3½ yrs. old, on grounds 130x125; beaut. landscaped, sunken rock garden; auto. sprinkling system; sunken liv. rm. with firepl.; paneled recreation rm. with bar and wood burning firepl.; circular breakfst. nook; sun deck and screened terrace; gas ht.; convenient to school and trans.; $35,000 includes blinds, drapes, and recreation rm. furniture. Amb. 3010.

IMMEDIATE POSSESSION
Of this N. E. Rogers Park resid.; 7 mod. rms., lge. liv. rm., powder rm., tile bath, lge. bedrms.; 50x175 lot; 2 c. gar. Ideal opport. Act quickly. $5,000 cash required, bal. mortgage. Mr. Bierdeman. Rog. 1855.
BAIRD & WARNER,
1415 Morse-av.

DE LUXE W. Rogers Park—Brick home with 5 bedrooms; 3 tiled baths; tiled kitchen, etc.; gymnasium on 2d floor and hobby workroom for youngsters; auto. gas heat; 2 car gar. Possess. soon. Particulars on request. BROWN,
JOHN C. BOWERS CO., REALTORS.
4628 Broadway. Longbeach 8833.

5500 NORTH—1600 WEST.
7 rm., very livable home; lge. lgt. rms., gas ht.; lot 50x125; 2 sty.; 2 car gar.; low taxes; close to schools and transp. Priced for quick sale, $14,000, terms. Call Mr. Lang.
WIRTZ, HAYNIE & EHRAT, INC.
3180 Sheridan-rd. Wel. 3000.

COMFORTABLE HOME
6 rm. frame; garage; 2 baths; Bell-av. north of Touhy; poss.; priced low for quick sale. Call Mr. Sargent,
BAIRD & WARNER,
1415 Morse-av. Rogers Park 1855.

INDIAN BOUNDARY PARK
brick bungalow; new roof; all insul.; gar.; a real buy. Call Mr. Tillman.
C. T. MOORE REALTY CO.
6351 N. Western. Op. eves. She. 0300.

VACANT 5 RM. BUNGALOW.
N. of Devon, w. of Western; A-1 cond.; 2 car gar.; act quick. Call Mr. Boyer.
C. T. MOORE REALTY CO.
6351 N. Western. Op. eves. She. 0300.

LEAVING town, must sell beaut. 7 room brk. resid.; newly dec.; 1½ tile baths; slate roof; oil ht.; 2 car brk. gar.; nr. lake, L; poss. Rogers Park 7400.

7406 SHERIDAN-RD.—Brick and stucco res. on 60 ft. lot; 8 rms., 2½ baths; tax $390. Shown by appt. This house subject to an offer. Lon. 4103.

7 RM residence—Well built; fine location nr. Bryn Mawr 'L.' Large lot; poss. Price $7,800; cash $2,000, bal. like rent. Briargate 2234.

WHY wait? Here is a real buy! 8 rooms, 1½ baths; 2 car garage; close to all transportation; 4300 N.-1500 W. Paul E. Nelson, Realtor. Rog. 2000.

IMMED. Poss.—2 story frame; 6 rms. 2d; store on 1st; oil h. w. ht.; $4,300; on Lincoln nr. Diversey. Cen. 1548.

SACRIFICE—Immed. poss. 1340 Chase. 8 rm. hse., nr. lake, bus, L; h. w. ht. 2 car gar. 50x150. Own. Rog. 5534.

LOOK! Immed. poss. $11,000! W. Rog. Pk. Mod. well kept 6 rm. eff. bung. Nr. schools. Ex. trans. Rog. 3660.

IMMEDIATE possession—In Irving Park district; lovely 5 rm. house; ht. w. ht.; 2 c. gar.; gd. trans. Owner. Irv. 1113.

BEST $10,500 HOME in Ravenswood! Occupancy Oct. Dea. 1787. Rog. 1808.

EAST ROG. PK. DE LUXE BR. 7 RM. RES.—GAS HT.; $18,500 ROG. 6500

WESTERN-Devon dist.—6 rm. bungalow. Reas. Owner leaving vic. She. 9433.

8 RM. brk.—Hard flrs.; gar.; good trans. Immed. poss. $5,750. Atl. 5557.

Northwest Side

IMMED. POSS.—$14,500
Inc. brk. bung., 5 rms. dn., 4 up; excel. cond.; h. w. ht.; lot 60x125; 2 c. gar.; first apt. vacant. Kil. 6471.

7 RM. BRICK BUNG., $15,500
H. w. oil ht.; slpg. porch; 2 car gar. Criel, Alb. 3160, or eves, Arm. 0076.

NEW BRICK HOMES
4 and 5 rooms; large landscaped lot. Colonial Village. 7558 Irving Park-rd.

A GOOD BUY.
6 room brick bung.; enclosed rear pch. Furn. oil heat; near Addison-Austin. $8,500 for quick sale. Pal. 1901.

IMMED. POSSESS.—Mod. 10 rm.; suitable for 2 families or income prop.; lot 50x198; good transp., schls., churches; $14,000. Call owner, Kildare 1493.

SAUGANASH.
6 rms.; attached gar.; gas a. c.; well located; splendid buy, $21,000.
M. V. & W. G. Weber, 4732 Peterson.

OCT. 1ST POSSESSION.
Becutiful Albany Park corner residence on double lot; gar., side drive; oil heat; tile bath. Rouske & Co. She. 0259.

BUNGALOW AND INCOME, $75 MO.
6 rm. brick AND 2 stores; 2 c. gar.; h. w. ht.; 32x125; Addison nr. Cicero. Possession. Fra. 5864, Lon. 3379.

IMMEDIATE POSSESSION.
Income bungalow—5-5 rms.; h. w. heat; double gar.; Kamerling-av., nr. Karlov. You will love it! Mer. 0900.

GALEWOOD—5 rm. brk. duplex res.; 3 yrs. old; forced air ht.; double gar.; very clean; beautifully landscaped; bsmt. recreation rm. Merrimac 0900.

EDGEBROOK.
Mod. 6 rm. brk., Colonial; 1½ baths; h. w. ht.; beau. landscaped grounds; must be seen; $18,000. Kil. 8524.

$8,250
5 RM. HOME. H. W. HEAT.
S. O. Stone & Co., 4503 Milw.Pen.3900

BELMONT-CENTRAL SECTION.
6 rm. brk. bung.; 33 ft. lot; h. w. stoker heat; enclosed pch.; ven. blinds. LAURION, 5927 Belmont. Berk. 0212.

IMMEDIATE POSSESSION.
Nr. Belmont-av. 5 rm. English brk. bung., cab. kitchen, tile bath, gar. Beaut. large lot. Merrimac 0900.

6 RM. BRICK BUNGALOW.
Ven. blinds, 2 encl. porches, ht. air ht. Price $9,800, near schools; good transportation. Mul. 6977.

DISTINCTIVE light brick octagon—5 rm. bung., 2848 N. Merrimac. A good buy. $11,500. Don't disturb tenants. Euson, 5622 Diversey. National 2010.

2 STY. frame—Asbestos siding, 5 and 6 rms., h. w. auto. oil ht.; 2 car gar., well kept. Price $8,000. 1845 N. Keystone-av. Albany 2139, Mr. Mooney.

REAL ESTATE—HOUSES

Northwest Side

LARGE OCT. FRONT BRICK BUNG.
16 years old; 5 rms., 1st flr., 3 large rms. in attic with beautiful 4 rm. English bsmt. flat; tiled walled bath; h. w heat; tile roof; brick garage; side drive; best section of Jefferson Park nr. public and parochial schools. $12,500.
VINCENT FIORINO, Realtor
Exclusive Agent.
4035 ARMITAGE. BELMONT 2071.
Open weekly 'til 9 p. m., Sun. all day.

IMMEDIATE POSSESSION.
5 rm. fr. res.; brk. siding; large rms. furn. 2144 N Leamington-av. $6,800
NEAR RIIS PARK
6 rm. brk bung.; furn.; 30' lot $7,500
2020 N. LA PORTE-AVENUE.
8 rm brk. h w ht.; oak trim $9,000
5217 W. ALTGELD-STREET
6 rm. brk.; h. w. ht.; brk gar Offer
B. J. FELBINGER CO. Realtor
2344 N. Cicero-av Berk. 2000.

POSSESSION NOV. 1ST.
De luxe 7 rm. brk. res., liv. rm. 18x22, tile kit. and bath, cab. kit., brkfst. rm., slpg. pch., h. w. oil ht., firepl., eqpd. with awning, storm sash, t. t. stove, elec. refrig., new gas water htr., insul. over all, 2 c. brk. gar., tiled roofs, 50 ft. lot, nr. 'L' sta. Big barg. Owner, Juniper 8125.

YOU'VE NEVER SEEN
AN OCTAGON HOME
in more beautiful condition; really large 5 rms.; completely redecorated and painted; sanded floors; steel blinds; plastered bsmt.; new roof; 2 c. brk. gar.; stoker; $12,500 St. Ferdinand's Parish.
A. J. Schorsch & Co., 6059 Irving Pk.

A LOVELY HOME.
Very choice 6 rm. Queen Anne brk. in A-1 shape. Cabt. kitch., 1½ baths, insulated roof; oil ht.; encl. rear pch.; 2 car gar. Nr. Diversey-Austin-av. Act quick. Owner asking $11,000.
ALBERT F. KEENEY, REALTOR.
5612 NORTH-AV. MERRIMAC 4300.

ONLY $9,500.
8 rm. brick home, 2 baths, h. w. heat, white woodwork, steel construction. IMMEDIATE POSSESSION. Near Central Park and Leland.
BURKE & LYNN, Realtors.
4747 N. Kedzie. Irving 7120.

BRICK BUNGALOWS.
9 rm.—1½ ba., h. w. stoker ..$11,000
7 rm.—H. w. gas; carp. floors.$12,200
5 rm.—Furnace; 60 ft. lot $8,100
7 rm.—H. w. stkr.; 75 ft. lot, plus 4 rm. brick res.; Portage Park.$17,000
BURROUGHS RLTY. KILDARE 6100.

NEAR GOMPERS PARK.
5 rm. brk. bung.; mod. plumbing; venetian blinds; 2 car garage; everything in wonderful condition; quick possession; attractive price; $4,000 cash will handle. Longbeach 4103.

A REAL BUY.
Income bung.; 5 and 4 rms., hot air heat; fine cond. Must sell. $3,000 cash, balance arranged. Marmora-av. near Diversey.
Keene & Unroe, 5120 Irv. Pk. Mul.4870.

OCTAGON front brick bung.—5 large light rms. and finished porch, natl. oak trim, h w. ht., 2 car gar.; finest Belmont and Austin section. $4,500 cash, balance arranged.
Keene & Unroe, 5120 Irv. Pk. Mul.4870.

6 RM. brk. res.—Stove ht.; large rms.; 1 car garage; price $6,300; elec. range and oil heater included; immediate possession. [Mr. Jensen.]
REALTY & MORTGAGE CO.
3115 Logan-blvd. Belmont 0001.

PORTAGE PARK HOME
7 rms., 5 dn., 2 up; 1½ baths; sun parlor, brkfst. rm., wall tile kit. and cabs.; gas fired furn.; large lot.
Seitzler, 5042 Irving. Mul. 7200.

MOVE right in!—6 yr. old charming brick bungalow; twin size bedrms., colored tile bath and kitch., gas ht.; nr. Oak Pk.-av. and North. Perfect and a bargain. $14,000. Village 8301.

NEW 6 rm. res.—Just finished; tile bath; tile powder rm.; tile cabt. kitch.; air cond. ht.; natl. firpl.; picture windows. Buy now and move in..........$16,000
Axel J. Johnson & Co. Hol. 3360.

5 RM. brk.—H. w. ht.; mod. bath, kitch., living rm.; arched; gar.; 1732 N. Central Park; $7,000. Genatempo.
CHAS. JARCHOW & SONS, INC.
3622 Fullerton. Spa. 4280.

1922 N. NASHVILLE, Galewood—5 rm. brk. duplex; 3 yrs. old; $8,750; full bsmt.; forced air ht.; Ven. blinds; gar. with overhead dr.; steel fence. Imm. poss. See owner or call Mer. 9033.

FRANKLIN PARK—Mod 5 rm. brk.; lot 45x130; ven. blds.; t. t. stove; owner leaving town; $1,500 down, bal. $48 per mo. inc. taxes
C. A. Grentzner, Randolph 1767.

EDGEBROOK.
7 rms.; 4 yrs. old; gas a. c.; large lot overlooking golf course; finest location in Cook county, 9 miles from lp., $23,500
M. V. & W. G. Weber, 4732 Peterson.

1½ STORY BRICK.
5-4 rms., 2 heated porches, h. w. heat, north of Lawrence on Lowell. Price $15,000. Gregor, 4200 Lawrence. Pal. 1461.

PORTAGE PK.—6 rm. bung.; furnace heat; ideal location; $7,950. ALSO large 6 rm. brick bung.; tile roof; tile bath; h. w. gas ht.; 45 ft. lot; side drive; now vacant. Palisade 7200.

BELMONT-CENTRAL SECTION
6 rm. brick bung.; exc. cond.; ven. blinds, etc.; stoker heat, therm. control. Only $11,900. Newcastle 7660.

SAUGANASH.
5 rm. hse., 5 yrs. old; knotty pine porch; 1½ baths; 2 car gar. Owner, 4542 W. Bryn Mawr. Appt., Ave. 3593.

OCT. frt.—5 rm. brk. bung., finished encl. pch., h. w. ht., gar. Beaut. yard. Nr. Belmont-av. $10,500 Mer. 0900

IMMED. POSS. 5 RM. FRAME.
Auto. oil furn. ht.; 2 car gar.; lot 50x125; $7,500; Luethje. Pensacola 6402.

6 RMS.—1½ baths; exc. cond.; h. w. ht.; corner lot 58x125; 2 car gar.; Fullerton-Austin section. Albany 7676.

INCOME BUNG.—6 rms. down, 3 up. Cab. kit., h. w. ht., oil, recrea. rm., bsmt.; 2 c. gar.; $9,500. Kil. 6472.

IMMEDIATE POSSESSION.
5 rm. brk.; good transp.; near schools and stores. By owner. Lac. 2098.

5 ROOM bungalow—Hot water heat; attic finished; enclosed porch; 2 car garage. Priced $9,500. Avenue 8334.

BEAUTIFUL 6 rm. brick bung.—Owner leaving city, will sacrifice; immed. possession. Mr. Lohmeier. Armitage 2373.

6 RM. RESIDENCE—$7,500.
Imm. poss.; cab. kit.; 50' lot; gar.; nr. St. Genevieve's parish. Pens. 2600.

BELMONT-Central—1 block from corner; 5 rm. brk. bung.; furn. heat; gar.; imm. possession; $9,000. Palisade 1678.

IMMEDIATE POSSESSION.
Bung.-frm., 5 lge. rms., furn. ht., gar. Wide lot. $4,000 dn., bal. tm. Lon. 4125

A REAL buy—6 rm. brk. bung.; h. w. ht., 2 car gar.; Linder-av. nr. Irving Pk. $9,240. R. Hayes, 3940 Irving Pk.

LINCOLNWOOD, Sauganash, Edgebrook homes—5-8 rms.; $9,500 up; E-Z tms. Osborne, 6801 N. Cicero. Towers 3550.

EDISON PARK—5 rm. brk. 4 yrs. old. Fireplace, carpeting; 2 blks. St. Julianna. $10,500. Imm. pos. New. 7576

IMMEDIATE POSSESSION.
6 rm. br. res.; 1½ baths; h. w. ht.; nr. Central-Fullerton. Palisade 2164.

POSSESSION IN 60 DAYS.
5 rm. oct. brick bung.; h. w. ht.; steel constr. 2 car garage. Merrimac 0400.

2 STORY brick house—Stove heat, 1-6, 1-5; $6,000. 1511 N. Talman-av. Do not disturb tenants. Call Bru. 5181.

$6,500—JEFFERSON PK.—5 rm. frm., with 2 rm. bsmt. apt.; nice cond.; h. w. ht. Ryan, 5306 Milw'e, Kil. 9630.

$8,500—5 rm. brk. bung.; h. w. ht.; gar.; nr. Central-Milwke.; St. Cornelius ch. Ryan, 5306 Milwaukee. Kil. 9630.

UP to date—Jeff Pk. 6 rm. Georgian brick home; 4 yrs. old; auto. ht.; gar.; wide lot; $11,750. Avenue 1587.

4347 OZARK—New 4 rm. brk. bung.; furn. ht.; pr. $7,000; cash $2,100; imm. poss. See Sun., 2-5, or Wel. 4711.

5 RM. BRICK bung.—Furn. ht.; venit. blinds; gar.; near Laramie-North-av.; $9,000. Burroughs Rlty. Kildare 6100.

NEW BRICK—4 down, 2 unfinished up. Possession at once. Price $7,350.
COLLINS, 8000 Belmont-av.

6 RM brk. bung.—Furn heat; dbl. gar.; encl. pch.; lge. bedrms.; nr. Diversey and Laramie; $9,800. Merrimac 0900.

6 RM. brick bung.—Nr. North-av.-Central-av.; large rms.; h. w., stoker ht.; double garage. Merrimac 0900.

INCOME brk. bung.—5-4 rms.; h. w., stoker ht.; large cor. lot; cab. kit. For information call Mer. 0900.

4 YR. old mod. 5 rm. brk. resid.—Gas heat; 60 ft. lot; N. W. R. R.-Norwood Pk. sta.; Higgins bus. Avenue 8911.

NORWOOD PK.—Ideal loc.; 5 rm. cedar shingled home; h. w. ht.; lot 100x175; side dr. gar. Price $9,750. Mer. 8801.

BET. Elston-Devon, nr. Edgebrook Golf. Lovely 5 rm. brick home; immed poss. $9,000. Owner. Appt. only. New. 1176.

6 RM. brick bung.—H. w. ht.; enc. pch.; 2 car gar.; St. Genevieve's parish; only $10,500; to inspect, Merrimac 0400.

5 RM. br. bung.—H. w., stoker; very clean; nr. Belmont. $9,500. Mer. 0900.

5 RM. RES.—H. w. ht.; lge. bsmt.; mod. bath; small down pay. Irv. 9000.

2 STORY brick — 2-4's; stove heat. $3,800. Good cond. 2451 W. Thomas.

BEAUT. col.—5 yrs.; 6 lge. rms.; gas ht. Tile ba. 2 c. gar. $13,600. Pen. 5416

4100 BLOCK McVickers-av. — 5 room frame; furn. ht.; $6,500. Pen. 3061.

6 RM. oct.—H. w. ht.; immed. poss.; nr. Austin-Belmont. National 2070.

5216 CUYLER—6 rm. stucco; big lot; h. w. ht. 3110 N. Central. Nat. 2070.

5 RM. brick bungalow in Montclare—Possession at once; $8,200. Mer. 9191.

NORWOOD—4½ yr. old, 5 rm. br., steel constr.; gas, air cond. heat. New. 2772.

5 RM. Brick—H. w. heat; 2 car garage. $8,000. 3416 N. Overhill. Lac. 1586.

OPEN for insp. Sun. 2-5—4312 N. Albany. 2 fl. frm., h. w. ht. Nat. 2070.

5 RM. oct.—Lge. rm.; gar.; Menard nr. Belmont. 3110 N. Central. Nat. 2070.

2 STORY 6 rm. brick res.—Furn. ht.; gar.; fine loc.; $9,250. Keystone 7423.

2511 N. NEVA—9 rm. res. 5-6 bedrms. H. w. ht.; gar.; 97 ft. cor. Lon. 0784.

MODERN 1½ sty. income res.—5 down, 3 up; 2 car gar.; $7,250. Key. 8365.

LOVELY 4 rm. Cape Cod home, 3 yrs. old. Open 2-6 Sun. 7215 N. Odell.

EDISON PARK—8 room frame; excellent cond.; school, trans., shops. New. 1624.

FOR BEST BUYS—City-Suburban. HAMMANN REALTORS. Sup. 1737.

7 RM. mod. brk. bung.—Completely furnd. $13,000. Berkshire 4441.

6 RM. COTTAGE—H. w. heat, oil. See Sat. 2826 N. Kedzie-avenue.

$9,000 GEORGIAN—5 rm. brick, 1 year old; large lot. Braune, Mul. 6400.

6 RM. oct.—Tile bath and kit.; 72 ft. lot; 3400 N., near Harlem. Nat. 2070.

SCHORSCH'S VILLA—5 rm. English; tile bath, h. w. ht.; large lot. Nat. 2070.

MOD. 6 rm. brk. gar.—Reasonable. Inquire 5141 Fullerton. Berk. 7667.

$7,200—5 RM. brick bungalow; hot air heat. Nr. Addison. BRAUNE, Mul. 6400.

West Side

AUSTIN
Lorel, nr. Washington. 4 bedrm. resid.; nicely decorated; immaculate; gas h. w. heat, insulated; gar.; Oct. 1 poss. See today. M. Saunders.
BAIRD & WARNER
Euclid 1855 Austin 1855

BRICK cottage — Furnace ht., enclosed porch, garage. Inquire 3045 S. Pulaski.

313 S. SEELEY—2 story brick, 10 rooms, to inspect. Phone Rogers Park 2000.

REAL ESTATE—VACANT

General

LAKE MICHIGAN FRONTAGE
4 mi. S. of St. Joe; 6½ acres; 125 ft. on U. S. 12; 75 ft. on water's edge; restr. distr. If inter. write Krieger, 187 E. Main, Benton Harbor.

REAL ESTATE—VACANT

South Side

IMPROVED LOTS
Near 95th St.
$199
$10 DOWN—$10 MONTH
2 TO A CUSTOMER.
NO MORE—NO LESS.
All taxes paid. No assessments.
We can furnish Chicago Title Policy.
Bus, Train, Stores, Schools, Churches.
DON'T DELAY—ACT NOW.
Come to Office Sunday Only
FRANK DE LUGACH
9007 SOUTH ASHLAND

360 FT SOUTH SHORE VACANT
Constance-av. at 74th; will divide; high class dist. for future home DOR. 2577

ACREAGE
Western-av. north of 143d-st.; sewer and water; 60 acres. Har. 8430

50 FT.—On Ashland-av., near 92d; sacrifice. Ryan & Co. Beverly 5747.

MUST sell—2 lge. lots in Ivanhoe. Sacr. Title clr. Tms. Address P K 275, Tribune.

Southwest Side

OAK LAWN—50'x125' lot; all improvements in; nr. schools, churches, shopping, and trans. Call Ced. 7499.

50 FEET on Marquette-rd. between St. Louis and Central Park, facing park. N. Connors, Rep. 6776

North Side

BEAUT.—W. Rogers Pk. and Evanston 90x125. Will div. 60x171 Evanston nr. L., blk. from Howard. Barg. Howard bus prop. nr. Western, 160x110, $50 ft. Stanley & Co., 7543 N. Western. Ambassador 1617.

Entire Sheridan-rd. Block
in Rogers Park, 3 street frontages. Ripe for immediate building.
LEON S. SEX & CO.
139 N. Clark-st. Central 3462.

REAL ESTATE—SUBURB'N—SOUTH

BEVERLY HILLS
You will appreciate this 100x200 ft. lawn, flowers, trees; 7 rm. brk. hse. on the hill. Price $24,000.
NEW HOME.
Spacious 6 rms.; 1½ baths; gar.; gas ht.; in new section; $15,750.
BELL-AV.
Nr. 104th; 7 rms.; face brk.; tile roof; lge. lot; $18,000.
NORTH BEVERLY.
Hoyne-av.; 7 rms.; 2 baths; $15,750.
$9,500
Real 6 rm. bung.; 95th-st.; exc. buy. Our complete list offers you a grand selection. Ask us, we have it.
Mr. Campbell, BEVerly 8427.
McKEY & POAGUE. 2000 W. 95th.

BEVERLY 4 YR. OLD BRICK
Clean; perfectly kept; owner-built; sound construction; all birch trim; tile bath; Vitrolite cab-kitchen; canvas walls; Ven. blinds; awnngs; 5 rms.; brfst. rm.; brk. gar.; beau. landscape; quality home for appreciative party. Reas. popular price. GROEBE & CO.
2057 W. 95th. Bev. 8100.

BEVERLY, 9617 S. SEELEY-AV.
Large 6 rm. brick bung., large liv. rm., open firepl., tile bath., encl. porch, h. w. ht., stoker; 50 ft. lot; side drive to gar. First class cond. Immed. poss. Price $13,900. Keys at our office.
Ryan & Co., 1546 W. 95th. Bev. 5747.

BEVERLY—SOMETHING DIFFERENT.
Eng. style 6 rm. brk. home; unusual interior; sunrm., brkfast. rm., stone fireplace; new stove, refrig.; gas ht.; 2 car gar., side drive; reas. price.
DRAPER & KRAMER, REALTORS
9109 S. Ashland. [Wood.] Ced. 1800.

BEV. district—10 minutes walk 111th Western; de luxe 5 rm. frame; carpeted; cab. kit.; t. t. stove; recr. rm., bar; h. w. ht.; 50x300. Bev. 5001.

BEV. dist.—Beautiful remodeled 2 flat frame, 6 and 4 rooms; cabinet kitchen; lot 50x245; 2 car gar.; $12,600. Palmquist, 10439 S. Morgan. Bev. 8509.

BEVERLY SHORES, IND.—Lot 50x135; exc. trans.; nr. Lake Mich. All improvements in. Address P C 234, Tribune.

BEV.—North; nr. both schls.; perf. cond. 3 bdrm. brk., den, att. gar. Going to Fla.; qk. sale sure. $15,750. Bev.5000.

BEVERLY—Distinctive new 6 room brick colonial, choice Hoyne-av. location; $20,000. Beverly 9820.

BEV. North—Now vacant; immed. poss. 6 rms., 1½ tile baths, gas a. c. ht.; 2 car gar., 42 ft. lot. Beverly 8858.

BEVERLY—7 rm. frm. res.; 1½ baths; mod. kit.; stoker, $11,000. Bev. 1875.

BEVERLY—New 7 rm. brk., beautiful condition; 1½ baths.$16,000.Bev.9820

BEV., SO.—5 rm. home, encl. yard, pch. Nr. R. I. Move in. $5,250. Bev. 4850.

DOLTON—6 room residence; enclosed porch, modern bath, furnace heat, double garage, 2 chicken houses, 2 acres, ½ acre asparagus, fruit trees; on main highway. 14610 Lincoln. Dolton 942.

EDGEWOOD KNOLL
IS FOR SALE.
8 room brick house 3 years old on large corner lot in beautifully wooded Olympia Fields; gas heat; 4 large bedrooms; 3½ baths; attached 2 car garage; panelled wall recreation room with natural fireplace; underground sprinkler system for lawns; ½ mile to I. C. R. R. station and Olympia Fields Country Club; priced at $28,500 for quick sale and immediate occupancy; inspection by appointment only. Phone Andover 1046 or Chicago Heights 2780Y3.

KILL 2 BIRDS
WITH 1 STONE
Make your planned Sunday drive profitable!
There is no more interesting motor trip than South Cicero-av. See our 2, 3, 4, and 5 acre tracts.
Only 12 parcels at bargain prices left. The bedrock price will pleasantly surprise you. Terms to suit.
ARTHUR T. McINTOSH & CO.
Cicero-av. and Brennan-hwy. [3 blks. South of 167th-st.] DRIVE OUT SUNDAY OR ANY DAY, or phone Franklin 2046.

9 ACRES
Facing state highway; real good farm land with small unfinished house [outside complete]. Excellent for chickens and garden; located south near Oak Forest. Will sell at a bargain on easy terms. Write or phone Joe Sherman, 6211 S. Troy, Chicago. Republic 4703.

UNFINISHED HOME ON 1 AC.—$1,475. Terms $18 month; reasonable down payment; other bargains in homes, small farms and lots; easy terms; near I. C. in restricted community. See Us—Save. Call at office. OPEN DAILY 9 a. m. to 9 p. m.; Sat. and Sunday 10 to 5. 760 E. 79TH-ST.

2¼ ACRES
of rich black soil in a fast growing community; facing good hard road; with elec.; 1 mile from R. I. R. R. sta. Near Oak Forest and Harvey. Price $1,150; $110 down; $10 per mo. LOOK AT THIS. Address M S 65, Tribune.

100 X 205 FT.
Only $495. 3 blks. So. 111th-st. $100 cash, $7 mo.
Address P T 541, Tribune.

6 ROOM AREA
4 rooms finished; furnace heat; full basement; large corner; 2 car garage; I. C. and bus transp. Central 3206 or write 77 W. Washington, Room 1515.

NEAR I. C.
Beautiful bungalow; lge. bedrms.; full basement, and garage; $600 cash down. Central 3206 or write
77 W. WASHINGTON, ROOM 1515.

NICE 4 rm. home on 4 lane hiway—1¼ ac.; elec. range, oil heater go with place, 1 mi. to sta. on I. C.; $3,750, ¼ cash. Also 5 rm. partly fin. on 3 ac. See Trembly, 1st hse. So. Governors hiwy. and Kedzie. Ph. Chgo. Heights 959Y2.

SUBURBAN home—Hourly So. Shr. elec.; 2 story modern 8 rms. with furniture. $8,500, terms. Butterfield 0262.

DON'T buy acres south or southwest until you see our ¼-5 acre bargains. Send for prices. Address P R 355, Tribune.

6 RM. brick—Georgian Col.; 1½ tile baths; firepl.; att. garage; 50 ft. corner lot. 12825 S. Lowe. Com. 1565.

REAL ESTATE—SUBURBAN—S. W.

GREENWOOD acres—Route 66, 2¼ acs., 20 trees, scenic, creek; frame building, started 22x36; concrete base, in; 20x42. Well. Seeley 5078 or Div. 5676.

OAK LAWN—½ acre with gd. 4 rm., 2 bedrm. hse., nr. 87th & Central-av.; 3 car gar., concrete foundation; living rm. 12x17; 2 stoves; excellent condition; $4,500; about $1,000 cash will handle. Grover C. Elmore, Realtor, branch off. 5324 W. 95th-st. Oak L. 901.

OAK LAWN—$3,500; small 5 rm. house; 2 car gar.; mod. plbg.; arched drwys.; lot 91x298. Owner, 5830 W. 100th-st.

OAK LAWN vic. 10 rms., unfin., on 3 acres; can be 2 flat; sac. Hay. 2815.

PALOS PARK DISTRICT.
7½ acres, high and rolling; paved rd. at each end of tract; opp. fine homes, restricted; will divide.
Address M J 232, Tribune.

PALOS PARK—5 rm. brk. ranch type home on acre plot; gas fired; h. w. ht. 2 baths; 2 c. att. gar. Phone 594J.

SUMMIT—4 rm. house, bath, full basement. Phone 1276-M. J. Moulders.

12 ACRE TRACT
IN NEW LENOX
Good land, high and dry; on gravel rd.; elec. Get into business for youself . . . garden, truck, poultry, ducks, bees, etc. [or] keep your own job and take half your food from your own granary and let your land pay for itself. Will sell on terms to suit.
Address P L 276, Tribune.

READY FOR BUILDING
This 50x132 ft lot [adjoining 50 or 100 ft. available] improved with water, gas, elect., sewer, cement walks and paved st. All assessments paid; no futures; 2 blks. to R. R. sta., 34 min. to "loop"; also bus to 63d and Halsted. ONLY $500, $100 cash, bal. $5 per mo. Address P N 319, Tribune.

5 ACRES—APPROX.
[MIGHT DIVIDE.]
Rich, black soil [PERFECT FOR YOUR SMALL FARM]; located just west of Oak Lawn; 3 blks. to bus and school; conven. to shopping center. $400 down, balance terms to suit.
Address P N 318, Tribune.

20 ACRE farm—7 rm. remodeled home; modern bath; brick siding; new roof; running water from deep well; elec.; 2 story chicken hse. and barn. Also 2 rm hse. and other building, fronting on 2 roads; will sell quickly; $9,000. Grover C. Elmore, Realtor, Branch off., 177th and Oak Park-av. Mr. Dodd, eves. after 7:00. Tinsley Pk. 2180.

5 RM newly shingled home—Excellent htg. plant; att. garage; storm windows and screens; large, nicely cared lot; near 79th-st., Oaklawn; bargain. And over 3043.

REAL ESTATE—SUBURB'N—NORTH

EVANSTON—Frame resid., 3 bedrms., 2½ baths, gas ht., side dr. Bldg. in good cond. Located conv. to all trans., shops, schools. Immed. occupancy. Priced for quick sale; $3,500 down. Lon. 4103.

EVANSTON—By owner, 2738 Lincoln-st., 6 rm. face brick resid., also sun rm. and breakfast rm., 2½ baths, 2 car attchd. gar.; cor. lot 70x190, beaut. landscaped; imm. poss. Price $24,500.

EVANSTON—Frame residence, 8 rms., 2 baths; gas ht.; nr. schools, shops, and trans.; under $10,000; immed. occupany. See owner, 710 Madison-st.

EVANSTON—Choice corner lot, 43 ft., $50 a ft. BOSWELL, Greenleaf 2570.

EVANSTON—Duplex apt. home, 1214 Maple-av. 1 apt. 7 rooms, 2 baths; immediate possession; other apt 6 rooms, 1 bath also 4 room studio apt. with 4 car garage below. Annual income $3,888. Lot 108x182. L. Q Needler & Co. 926 Noyes-st. Univ. 1005.

EVANSTON—LARGE RESIDENCE LOT. In aristocratic, beautiful section Quiet, homelike, yet convenient; all facilities, clubs, churches, shops; 100x175; might divide; to settle estate Only $70 per ft. W. S Hennessey Co. Rog Pk. 6808.

EVANSTON—Vacant Residence Lots.
50x100; cor. So.-blvd., Elmwd $2,000
50x100, adjoining $1,650
50x150, Greenwood-blvd $3,750
W. S. Hennessey Co., Rogers Park 0458.

EVANSTON—New Cape Cod 5 rms. and breezeway; gas ht., $15,000; also 6 rm bungalow, $9,500.
SADLER & HULTMAN
She. 1001. Gre. 0500.

EVANSTON—Oct. 1 poss. on attract. 5 rm. brick bungalow with sleep. porch; space for rms. on 2d; $4,000 cash req. Good buy; $10,500.
Smart & Golee, Inc. Briar. 3300.

EVANSTON—Six rooms, 1½ baths; encl. porch; oil heat; lot 50x150; $14,500. Call agent, Greenleaf 2700.

GLENVIEW—
2 STORY BRICK
Large living room, fireplace, modern kitchen, breakfast room, 3 family bedrms., plus paneled den and maid's quarters with separate entrance; recreation room; oil hot water heat; 2 car garage; a lovely home for family of children. Sensibly priced at
$25,000
Shown by appointment except Wednes.
LUCIUS ERSKINE IN GLENVIEW,
236 Glenview-rd. Ph. Glenview 74.

GLENVIEW—
DOLL HOUSE
4 lovely rooms, including paneled beam ceiling, living room with fireplace, random width floors, nice kitchen, dining room, 1 large bedroom, attached garage. Built with excellent material on wooded ½ acre. $12,000.
LUCIUS ERSKINE IN GLENVIEW,
236 Glenview-rd. Ph. Glenview 74.

GLENVIEW.
In perfect condition this Cape Cod home is built on over ½ acre of beautifully kept lawn; 5 good sized rms., all on one floor, tile bath, breezeway, att. gar.; gas a. c. ht.; built 1940; $19,500.
WYATT & COONS,
1030 Waukegan-rd. Ph. Glenview 7.

GLENVIEW VACANT
Sunset Ridge, wooded, 184x160, $3,250.
BARTON CT., wooded, 105x186,$3,750.
GLENVIEW-ROAD, 100x190, $2,500.
JUNIPER-rd., wooded, 57x133, $2,550.
LUCIUS ERSKINE IN GLENVIEW,
236 Glenview-rd. Ph. Glenview 74.

GLENVIEW—By private owner; 5 room solid brick house; perfect condition throughout; all large rooms; tile bath; side drive; 2 car garage; 2 blocks to St. Paul station. Immediate possession. Price for quick sale $10,500. Glenview 856-J.

GLENVIEW.
Luxurious 9 rm., 3 bath, slate roof, brick home bordering on golf course; automatic heat; 2 car brick gar.; landscaped grounds; possession soon.
JOHN C. BOWERS CO., REALTORS.
4628 Broadway. Longbeach 8833.

GLENVIEW—Lot 64x130, $1,400.
Wyatt & Coons. Phone Glenview 7.

HIGHLAND PARK—525 N. Sheridan-rd. Immediate possession. Vacant now. 5 bedrms., 3 baths, paneled library, 2 car attached garage, oil heat; close to schls. and transportation; $20,500. CALL OWNER, WINNETKA 2814.

HUBBARD WOODS
NEW BRICK—EARLY POSSESS.
Only 5 yr. old, in perf. cond.; lge. liv. rm. with firepl., charming din. rm., cab. kit., powder rm., lovely porch overlooks garden, 3 cor. bedrms., 2 take twin beds, mod. tile bath with shwr., lge. playrm.; A. C. oil ht.; very low upkeep; priced for quick sale under $21,000.
POMEROY, REALTORS,
984 Linden-av., Winnetka. Phone 2600.

KENILWORTH GARDENS.
Brick, $20,000; 3 bedrooms; piped for 2d ba.; near schls and trans. Owner moving out of town.
PEARSON, PHALEN & PICKARD.
Uni. 1940 Wil. 660. Amb. 1940

KENILWORTH—Immaculate brick on tile colonial; libr., 6 bedrms., 3 ba., 2d; serv. qtrs., 3d; pwdr. rm., rec. rm.; gas ht.; 2 car brk. gar.; near lake; $35,000.
HEINSEN REALTY. Winnetka 254.

LAKE FOREST.
CHARMING BRICK RESIDENCE.
Tile roof, attached 1 car garage; 9 rms., 2 porches, 4½ baths; well over ½ acre of ground entirely fenced; excellent central loc. between Sheridan-rd. and the lake. Possession within 60 days. Price, $37,500 to close an estate.
Gilbert Rayner. Phone Lake Forest 382.

NORTHBROOK.
A SUPERIOR HOME
ON A SUPERB SITE
Both can be yours in 1946, if now, in 1945, you get your plans underway, your site selected, your priority fixed. Complete designing, building, and financing service to two generations of discriminating North Shore families is your guaranty of a wide choice of superior, last-word, $8,500 to $25,000 houses, to be built on superb sites, with woods, hills, and streams, bounded by bridle trails and golf clubs . . . fully improved . . . highly restricted.
An extensive building program for 1946 of hundreds of quality homes in five distinctive North Shore residential communities assures you priority in delivery, economy in construction, certainty in value.
Phone, write, or come in for information without obligation.
Drive out this evening or this week-end: North on Skokie-hwy. [U. S.] 41, to Dundee-rd., R. 68, West to Waukegan-rd., R. 42A, to Information House.
The Bills Realty, Inc.
Sta. 0266. 110 S. Dearborn. Nbrk. 88.

SKOKIE HOMES
DURO-CRAFT BUILT, FROM $6,950.
TRILEVEL—RANCH TYPE—COLONIAL.
You are invited to inspect houses built by Duro-Craft master craftsmen in several North sub. communities. Individually designed to suit your needs and income; modern in every detail; large rms.; cabinet kitchens, tile baths, gas heat, ample closets; fine naborhood; near Chgo. "L" and No. Shore sta. Our large bldg. program assures you a better home for less money. Construction to begin soon. Select your homesite, architecture, room layout, etc. Terms low as $800 down, $45 month. Write or see us before prices increase!
DURO-CRAFT HOMES, CONST. DEPT.
4948 Dempster-st., 2 flr., Skokie, Ill.

SKOKIE—Bargains in choice lots.
66 ft. res. lot, clear..............$1,800
60 ft. res. lot, clear..............$1,950
45 ft. res. lot, clear..............$1,650
40 ft. res. lot, clear..............$1,350
35 ft. res. lot, clear..............$900
OTHERS at various prices and loca.
LET US BUILD and finance your new home as soon as priorities are lifted.
JOSEPH J. HANSEN & ASSOC.,
Builder of quality homes over 15 years
7721 N. Kostner. Skokie 4200 or 332.

SKOKIE—NICE BRICK 6 RM. HOME with extra knotty pine rm., 1½ baths, extra shower, gas forced air heat, 45 ft. lot. Near Oakton-st.
Harrold, 4714 Oakton-st., Skokie 1456.

SKOKIE—Residential prop.; 33 ft. frontage. Reasonable. Englewood 7896.

WHEELING—To settle estate; 8 acres; 270 foot front; Milwaukee-av., ¼ mile North of Dundee-road; 8 room house. Call Wheeling 30 or Wheeling 63J2.

WILMETTE—Just listed; beautiful 9 rm. brick home in Indian Hill Estates; 3½ baths; superior construction; 2 car attached garage; tennis court; ½ acre lot; $62,500.
ALSO
7 rm. house near 'L' and lake; 1½ baths; oil heat; low taxes and heating cost. Only $12,500.
HILL & STONE. WILMETTE 1644.

WINNETKA.
Immediate occupancy; 6 bedrms., 4½ baths; English house; accessible location; priced to sell.
Quinlan & Tyson, Inc., Winnetka 177.

WINNETKA—1285 SCOTT-COLONIAL. 4 bedrm., 2 bath, 3 firepl., scrn. ter., library, bkfst. bar, lvgrm., 25x18. Owner trans. $20,000. Winnetka 4484.

WIN.—E.; on ½ a., beau. landscp., 4 bedrms. $29,000. Agt., Win. 3603.

WINNETKA—Attr. 8 rm. home. 84 Abbotsford-rd. Is priced to sell quick.

6 Room Brick Home
WITH GARAGE.
LGE ATTRACTIVE LANDSCAPED LOT.
IN BEAUTIFUL GLENVIEW.
REASONABLE DOWN PAYMENT.
BALANCE $40 PER MONTH.
Excellent Transportation.
OPEN DAILY AND SUN. TILL DARK.
Directions: Waukegan-rd [Rt. 42-A] ½ mi. No. of Golf-rd. [Rt. 58] to office.
GLENVIEW PARK MANOR.

1 TO 5 ACRES—GLENVIEW DIST. $725, terms; adj. golf club; near Forest Preserve; restricted; paved road; elec.; High, rich, and convenient Sta 4450.

EARLY Amer.—7 yrs. old; stone clpbd.; 3 bedrms.; $23,500. Agt., Wil. 730.

REAL ESTATE—SUBURBAN—N. W.

ARLINGTON HEIGHTS.
MODERN 6 AND 7 ROOMS
Finest construction. Features inc. 1½ baths, attach. gar., landscaped grounds. Terms to qualified applicants. Open for inspection Sat. and Sun. or during week by appt. Drive out Northwest-hwy. to our property office—Stonegate addition. Phone Arlington Heights 1370 or for special week day appointment.
MR. KUHNEL, Franklin 2848.

ARLINGTON HEIGHTS—¼-1-2½-5 acre farms; high, rich land; nr. station; low as $495; terms. New homes started here now. See sign [Arlingdale], Northwest-hwy. and Euclid-av., Saturday, Sunday. OR PHONE HARRY J. ECKHARDT, LINCOLN 7989.

ARLINGTON HEIGHTS.
STONEGATE.
Sacrifice large lot; all improvements; trees, shrubs; price $1,500; $500 down, $25 monthly.
Charles West, P. O. Box 412, Evanston.

ARLINGTON HTS.—3 LOTS, 50' FRT. Restricted; improvemts. in. 1 block schl. Compl. $2,000. Barrington 869R.

ARLINGTON HEIGHTS—Like new; 5 rm. brk. home; 2 car gar.; trees, beau. ldscp.; pr. $6,975. LaRue, Wel. 7150.

BARRINGTON—8½ acres; modern 8 room country home; large living room; natural fireplace; 4 bedrooms; 2 baths; situated in restful spot between 2 paved highways; fine timber; flowing brook; orchard; garden; beautifully landscaped; additional land available. Call Barr 619J or write RALPH BAILEY, Sutton and Donlea-rds.

BARRINGTON—28 acre estate nr. country club; beau. landscaped; lge. liv rm., library, din. rm., kitchen, powder rm., 6 bedrms., 3 baths, servants quar.; 3 car gar.; stone barn for 4 horses or rm. for 3 cars and equip.; substantially less than replacement costs; brokers accepted. Mohawk 6300, Miss Reynolds

BARRINGTON ESTATE—20 acres imp. with 10 rm. brick; 35 ft. living rm.; 5 bedrms.; 2 baths; maid's rm. with bath; large barn; taxes $130. Mr. Blakeway, Fra. 2650.

BARRINGTON — 7 rm. modern home, overlooking beautiful lake; oil heat and other modern conveniences. For information call Andover 1090.

BARRINGTON BILTMORE—Wooded hillside; fine view; 150 ft. frontage; $795. Mr. Blakeway, Franklin 2650.

REAL ESTATE—SUBURBAN—N. W.

BARRINGTON DISTRICT
Beautiful wooded tracts of one acre or more; winding roads; beautiful homes; on high rolling ground; adjacent to our own 18-hole golf course.
SPECIAL for this week-end a Tract of 2 ACRES for only $2,250; 20% down.
This tract faces 2 property roads; is high with long view; surrounded by beau. homes.
DRIVE OUT AND SEE THIS PROPERTY THIS WEEK-END.
Follow Hwy. No. 14 thru Arlington Heights to 2½ mi. N. W. of Palatine. Stop at 4-Silo office. E. P. COX, Phone Palatine 121 or 178.

BENSENVILLE—New 4 rm. hse.; $3,300. Well water; elec.; gas; large lot. Phone Elmhurst 604.

DES PLAINES—IMMEDIATE OCCUP. 5 rm. in a 2 apt. brk. income duplex. $300 dn., bal. mo.; 2 blks. from schl. and trans. Lackawanna 0554.

DES PLAINES—Plan your new home now; individually designed and built to your order; few choice homesites still avail.; sm. down payment. Ran. 5515.

EDISON PARK—$13,750; large 6 rm. mod. oct. brk. bung.; ins.; h. w. ht.; kit. cab.; tile bath; lot 50x147. Owner. Newcastle 0750.

ELMWOOD Park—Modern 6 room brick residence; 1½ tile baths; garage; inclosed porch; carpeting and blinds; finished basement; asphalt tile floor; 40 foot frontage; lot 40x129; beautiful landscaping. Owner, 3037 N. 78th-ct.

ELMWOOD PARK—5 rm. brk. bung.; encl. pch.; h. w. stoker ht.; cab. kitch.; brkfst. nook; nr. Belmont-av.; $10,500. Merrimac 0900.

PARK RIDGE—Nr. country club; 6 rm. brk. col.; 2 car brk. gar.; oil ht.; carpeted; $18,750; 9 rm. brk. Colonial, 4 bedrms., 2½ baths, stoker, $25,000; ultra mod. 8 r. brk. Col., 4 bedrms., 2 ba., 2 lavs., gas ht. $32,000. P.R.597.

PARK RIDGE—Brk. home; wooded sec.; 5 rms.; gar.; gas heat; auto. h. w.; tile bath; venetian blinds; 50 ft. lot; $17,500 cash. Call Park Ridge 1904-M.

PARK RIDGE — Just listed! Peachy 3 yr. old 5 rm. Georgian brick, nicely built; 50 ft. lot; near Lincoln school. $8,500. Possession now. New. 3723.

PARK RIDGE — Vacant; 48x125; new home district; gd. loc. and view; Cumberland-rd. nr. Higgins; barg., $1,100. R. G. RAYMOND. Rogers Park 6808.

PARK RIDGE—Est. or subd., 14 a., adj. P. R., Algonquin-rd. [No. 62]; 300 ft. N. of Touhy-av. Des Plaines 114M.

RIVER GROVE—7 rm. home, insul., furn. ht.; pos. Nov. 1. Pr. $7,600. R.G.2239

SAUGANASH—4½ rm. brk. Hollywood bungalow; encl. porch; garage; autom. gas heat. By owner. Long. Mul. 8554.

WESTWOOD
$12,000—Large 1½ story octagon bay 5 room home; oil hot water heat; 1 car garage on paved approach; large, completely enclosed porch; splendid 2d story space for additional rooms; creeping bent lawn; excellent condition. See this home quickly.
MILLS & SONS.
7610 W. Grand-av. Lackawanna 1404.

WOODDALE—1½ sty. frame home; 5 dn., 3 up; some work to be done; 1 ac. land, fruit trees. Owner. Bensenville 66R1.

WOODDALE.
New home; 100 ft. frontage with trees; 5 rms. down; insul.; attic; full bsmt.; modern; gar. with bunk house; stores and station near by; bargain.
BLAIR REALTY,
Irving Pk. at U. S. 83. Bensenville 505.

4-5-6 ROOM
BRICK HOMES
Open for inspection only.
In beaut. N. W. suburb. Specifications and plans ready, include 1½ and 2 bathrooms; new innovations in heating, lighting, and kitchen equipment.
MODERATELY PRICED
Make arrangements now to start building. Take advantage of our exclusive plan; excel. transp. and shopping; public, parochial schools, close by. LARGE HOME SITES.
$200 DOWN
NATIONAL MORTGAGE & INV. CO.
188 W. Randolph-st. Sta. 0161.

6 RM. ultra mod cottage—Auto. oil ht.; lge. lot; pr. $8,900; cash $2,900. 6 rm Cape Cod, pr. $5,000; $1,500 cash. 5 rm. brk. and frame, nr. Aurora & Elgin elec sta. 3 rm. cottage, 66 ft. super-hiway frontage; pr. $4,000.
COLLINS. GRAND AT MANNHEIM.

FARM home and 2 acres—Near N. W. city limits; land is under cultivation; good trans.; school; can be made into nice home; small mo. payments; reasonable down payment. Andover 3043.

$5,700 COMPLETE
Des Plaines house on completely improv. lot; near transportation. To see call ANDOVER 3045.

NEARLY finished home—On almost ½ acre nr. N. W. city limits; 6 rms.; barn; chicken hse.; mod. plbg. and htg. Barg. Terms arr. for quick sale. And 3043.

WELL constructed attractive 5 room brick bungalow with enclosed sleeping porch and brick garage; $12,500. 2721 W. Elm. Llano.

4 RM. cottage—2 lots; nr. schl., stores, and bus trans.; pr. $4,200; $850 cash.
COLLINS. GRAND AT MANNHEIM.

9 RM. frame house on 3 corner lots—All mod. conveniences; to settle est.; $9,000 cash. Kil. 3634. eves. only.

REAL ESTATE—SUBURBAN—WEST

AUSTIN—Near Austin-blvd., on beautiful Race-av. This residential type 2 flat on 50 ft. lot has two 6-rm. apts.; modern baths; h. w. heat with stoker; garage. Price $11,500.
F. C. PILGRIM & CO.
Aus. 1680. 5637 W. Lake-st. Vil. 5100.

AUSTIN—Close to all trans.; 2 flat, 5-5 frame construc.; 1 furnace, 2 stoves, and 2 refrig.; 2 car garage; low taxes, $104; lot 25x148. Price to sell, $7,000.
F. C. PILGRIM & CO.
Aus. 1680. 5637 W. Lake-st. Vil. 5100.

AUSTIN—North, de luxe 2 apt.; 5-6 rms.; 2 h. w. plants; stoker for 1; newly dec. and arched; roof insul.; better than average rooms; $16,500. MR. NAGLE.
C. T. MOORE REALTY CO.
5613 W. Lake. Op. eves., Sun. Aus. 7708

AUSTIN—Income resid.; auto gas ht.; 2 complete baths; insul.; large lot. Excellent location. $7,500. Mr. Thomas.
C. T. MOORE REALTY CO.
5613 W. Lake. Op. eves.,Sun.Aus.7708.

AUSTIN—Near Washington-blvd.-Laramie; very substant. 2 apt. brk., 6-6; 3 bedrms.; h. w. oil ht.; 2 c. gar.; bldg. in A1 cond. Poss. 1 apt. Pr. $13,500. Turner Realty Co., 4832 Madison. Aus. 0498.

AUSTIN—6 rm. bungalow, ideal location; 40 ft. lot; west of Central-av.; a bargain, $6,500. Mr. Hood.
C. T. MOORE REALTY CO.
5613 W. Lake. Op. eves.,Sun.Aus.7708.

AUSTIN, N.—2 flat brk., 6-6; sun parlors, 2 h. w. plts.; insul. roof; 2 car gar.; gd. trans. Berkshire 1471.

AUSTIN—6 rm. residence; furn. ht.; gd. transp.; Race-av. nr. Central; price reduced to $6,850. Merrimac 0900.

AUSTIN—5 rm. bung.; insul.; steel const.; good trans.; furnace. $6,800. Aus.4244

BERWYN—Lovely 6 rm. res.; natl. fireplace; mod. bath; newly dec.; near shopping, schools and Burlington tran.; stoker ht.; gar.; $8,950. Berwyn 8750.

BROOKFIELD—6 rm. Insulbric bungalow; 3 bedrms.; natural firepl.; stoker ht.; 2 enclosed porches; weather seal storm windows and screens; 1 car garage; fine location, near trans., schools, and shopping district; lot 30x125. Price $8,000. Offered by Holms, Inc., 7018 Brookfield-av. Brookfield 7654.

BROOKFIELD—New 6 rm. brick home on 50 ft. lot in fine location; large living rm., dining rm., kitchen 1st flr.; 3 bedrms. 2d flr. Price $9,600. Offered by HOLMS, INC.
9018 Brookfield-av. Ph. Brookfield 7654

BROOKFIELD—5 rm. cedar shingle residence; 1½ baths; furnace ht.; Ven. blinds; near C. B. & Q. $7,800. HADRABA, 6847 Cermak. Berwyn 116.

CICERO—3 yr. old Georgian type 5 rm. residence, on lot 40x125; furnace htd., metal kitchen cabts., venetians and awnings; garage. Grounds are nicely landscaped, located in beautiful Austin-bl. Manor. Priced for quick sale, $8,950. Bros & Mack Realty, 5939 W. Roosevelt-rd., Cicero 6100 or 8533.

CICERO—6 rm. brick bungalow; h. w. ht.; modern tub; venetians and carpeting in liv. and dining rms.; vacant at present, therefore immed. posses. This is an excellent buy at $9,200. Bros & Mack Realty, 5939 W. Roosevelt-rd., Cicero 6100 or 8533.

CICERO—2 flat brick, 6 and 6 rms.; separate h. w. htg. plants; excel. cond. $12,800. Immed. occupancy.
HELD REALTY.
1153 S. Austin. Col. 6737.
Open Tues.-Thurs. eves., Sun. 10-5.

CICERO—Frame res. made into 3 apts.; 5-4-3 rms.; h. w. stoker ht.; tile bath; cab. kitch.; 50 ft. lot; good income. Merrimac 0900.

CICERO—6 rm. brk. bungalow; 2 c. garage; open 2-5 Sun. Owner, 3631 S. 55th-court. Pen. 2713.

CICERO—Immed. poss.; transferred; 5 rm. brick resid.; 1 yr. old. Good construction, wide lot. $7,750. Cicero 5542.

CICERO—Get free list of real bargs. John O. Sykora, 2411 S. 52d. Cic. 453.

CLARENDON HILLS
Have sev. beau. large lots [some with trees and within walking distance to depot]; near school, stores; all improv. in and paid for. I'm selling these lots with clear title for less than cost of improv. In fine community surrounded by beau. homes. Can be purchased for cash or on terms. Don't delay! Answer today! Address P L 271, Tribune.

CLARENDON HILLS—60x167; nr. stores, trans. $750. All assessments in and pd. Berwyn 7455. 1630 East-av., Berwyn.

DOWNERS GROVE
VACANT, MOVE IN.
6-room residence, newly decorated inside and out; basement; hot water heat; large wooded lot; 3 blks. to C. B. & Q. station. It won't last long at the price of $7,800; terms. East Grove Realty, 3207 Ogden. Craw. 6843, or Downers Grove 1302-R.

DOWNERS GROVE.
VACANT BARGAIN
Ideal location for new home; nr. depot, school, and stores; ¼ to 5 acres; small down paymt., bal. mthly. L. A. Bateman, Agent, 5123 Belmont-rd., 2 blocks south of Belmont depot. Downers Gr. 600.

DOWNERS GROVE
$8,500; six room frame, basement; two car garage; two chicken houses; lot 100x386; terms. Write Room 512, 77 W. Washington, Chicago.

DOWNERS GROVE.
$4,500, 5 room cottage, ½ acre, near schools, shopping, C. B. & Q. Terms. Write Rm. 512, 77 W. Washington, Chi.

DOWNERS GROVE—6 room house; oak floors; furnace heat; 2 large screened porches; 1 car gar.; large shade trees. $7,500. Address H 589, Tribune.

DOWNERS GROVE—5 rm. bungalow, ½ bl. bus. dist.; h. w. ht.; tile bath, floors, oak trim; lge. attic; full bsmt.; 1 car gar. $12,000. Address H 593, Tribune.

DOWNERS GROVE—4 rm. hse., 1 blk. bus. dist.; h. w. ht.; hdwd. flrs.; lg. scr. pch.; gar.$5,500. Address H 592, Tribune.

DOWNERS GROVE—Lot 50x132, improved; large shade trees; 1 car garage. $1,000. Address H 590, Tribune.

ELMHURST vic.—4 room house, needs finishing; large lot; $300 down, balance to suit to reliable party. Avenue 7769.

ELMHURST—6 room home, all modern; 2 unfin.; large lot; 2 car gar. $35 mo. after dn. payment. Ph. Elmhurst 343.

ELMHURST—Large lots; improvements; restricted; transp.; schools, shopping. ADDRESS P S 246, TRIBUNE.

REAL ESTATE—SUBURBAN—WEST

ELMHURST
"THE GREEN LIGHT."
Uncle Sam has released materials, now you can order your home, and most important of all—we have the choicest locations available in Elmhurst and Villa Park proper; only $500 down, benefit from 30 yrs.' bldg. exper. Randolph 4137 or Room 1009, 100 N. La Salle.

ELMHURST
BUILDING IS BACK.
Start your home now by selecting a choice, centrally located Elmhurst or Villa Park homesite, $500 down; benefit from 30 yrs. bldg. exper. Housing dept., rm. 1009, 100 N. La Salle.

ELMHURST—Ultra md., 7r. br., $15,000.
Modern, 8 rm. br.; h. w. ht. $12,750
Secluded city home, large lot. $12,500
Modern 5 room bungalow $8,400
Countryside 7 room; 1 acre.... $6,500
Marshall, 464 N. York-st. Ph. 1391.

ELMHURST—New homes to be built near Spring and St. Charles-rds.; near high school, shops, and trans.; small down paymt. assures reservation. Call Andover 3044.

ELMHURST VICINITY—New 4 rm. area hse.; needs inside work; and lge. wded. lot. Full price $1,350; $250 cash, $25 mo. See property manager on Lake-st. ¾ mile w. of Route 83. C. F. Nelson.

ELMHURST Edge—Only $7,000.
6 rm. modern home; extra large lot; gar.; want half down; nr. bus and Phone Elmhurst 604.

FOREST PK.—3 stores and 5 sml. apts.; cor. brk.; inc. $3,600; pr. $19,500. We'll sell on contract with $5,500 cash. Mr. Nagle.
C. T. MOORE REALTY CO.
5613 W. Lake. Op. eves.-Sun. Aus. 7708

GENEVA—7 rms., 2½ baths; best loc.; close to schls. and trans.; 180 ft. frontage; nicely landscaped; pr. at $18,500. Is one of the best buys we have had in the past 4 yrs. Shown by appt. only. Ph. Claude R. Sansone, Geneva 867.

GLEN ELLYN—English type stone home; never before offered for sale; bin-fed stoker, 1 tile shower bath down and 1 tile tub bath up, liv. rm. 15x22, stone firepl., study rm. on 1st flr., breakfast rm., master bedrm. with 2 huge closets; gar. in bsmt.; close-in wooded loc.; $18,000; can furnish 80% financing.
STOKBURGER, REALTOR,
Exclusive Brokers.
546 Crescent-blvd. Glen Ellyn 345.

GLEN ELLYN—5-rm. bungalow on huge lot; insulated; immediate possession; fine condition. Only $9,000.
STOKBURGER, REALTOR,
546 Crescent-blvd. Glen Ellyn 345.

GLEN ELLYN—6-rm. white colonial in excel. con.; cab. kitchen, mod. conv., garage; 58-ft. lot. Pr. only $9,500.
CHAMBERLIN, 425 Main. Ph. 71 or 638.

LA GRANGE—50 ft. lot, restricted Country Club section. Improvements in and paid. Surrounded by fine homes; $1,500. Large business corner in growing section near South La Grange on 4 lane highway, $4,750. Also ½ acre on South Edgewood-av., $1,800.
KNIGHT & WILSON.

REAL ESTATE—SUBURBAN—WEST

BARGAIN HUNTERS GET THIS!
3 blks. to Aurora-Elgin and C. & N. W. ry sta., in quiet
WHEATON
Will sacrifice this parcel for less than cost of improv. [which include gas, elec., water, sewer, sidewalks, concr. sts., curbs]; FHA approved; customary down payment; bal. to suit.
ADDRESS N P 122, TRIBUNE.

7 RM. home—Fine cond., 4 bedrms., stoker heat; best loc.; poss. 30 days. Price, $11,000.
5 rm. bung.—Newly dec.; real firepl.; furn. heat; 2 car gar. Warrenville. Possession now. Price, $11,500.
8 rm. home—4 bedrms., sun rm., real firepl.; gas heat; 2 car gar.; poss. 30 days. Price $15,000.
Herb Matter, Realtor.
Naperville, Ill. Phone 300.

"HOW TO PLAN THE HOME YOU WANT"
Just out; 32 page booklet full of sound, practical information and illustrations on home building. Send for free copy and full details about West Suburban Home Ownership Plan.
DEPT. 43, ROOM 1206,
100 N. LA SALLE.

THIS IS IT
5 RM. HOUSE and 2 car gar. Has 2 bedrms. One blk. to transp. Close to all conveniences. F. H. A. payments of $32.71 per mo. cover everything after dn. paymt. Answer at once. Y T 6, Rm. 1132, 176 W. Adams-st.

OCCUPANCY IN 30 DAYS
Here is a beaut. 4½ rm., 2 bedrm. home with gar. Has forced air ht.; fully landscpd on lge lot, and just think ONLY $33 PER MONTH includes taxes, princ., int., and ins., after dn. payment. HERE'S THE BUY. Box R. T. 4, Rm. 1132, 176 W. Adams-st.

5 ROOM HOME
This home is 2 blks. from all facilities; has 2 bedrms., also att. gar. You can be in by Oct. 1st. FHA terms are $34.45 per mo. after dn. pay. DON'T WAIT Box G.-T. 5, Rm. 1132, 176 W. Adams-st.

HERE IS THE HOME
YOU'VE SEARCHED FOR.
7 rms., 3 airy bedrms., full bsmt.; beaut. landscpd.; 2 blks. to stores, schl., churches, and transp. Act quick. Box 7-T., Rm. 1132, 176 W. Adams-st.

YOU CAN OWN CAPE COD HOME NOW if you are handy—needs finishing. Large grounds, elec., roads; low taxes. No assess $325 down, balance easy. Nr. L. bus, stores. Rm. 841, 33 S. Clark-st. Address N P 532, Tribune.

UNUSUALLY fine Elmhurst 2 story English; 3 bedrms; modern thruout; auto. htg. plant; 50x271 ft. landscaped; low taxes; ex. transp. and schools; $60 mo.

REAL ESTATE—FARM LANDS

Illinois

DU PAGE COUNTY—300 acre comb. dairy and feeder farm; 11 bldgs., fine repair and paint; $10,000; in farm tiled drains; 2 miles from elec. depot on hard road; 12 rm. home suitable for 1 or 2 families; bath and heat; elec.; fine yard with huge elm trees. Price only $210 an acre; poss. March 1, 1946.
ARTHUR L. WEBSTER, REALTOR.
PHONE WHEATON 333.

40 ACRES on Skokie-hwy.—About 42 miles Chicago; 5 rm. mod. brick bungalow with basement and heating system. Also brick poultry house 24x70; large frontage on highway also takes corner. Price $17,000. Also 10 acres on Route 41; house and poultry house; $10,000. S. B. Nelson, 881 Main-st., Antioch, Ill. Ph. 23 for appt. Open Sun.

LOOK! BIG OPPORTUNITY
Beautiful 17 acre farm; many bldgs.; woods; 2 all year round cottages; 2 wells; running water; toilet; bath; electricity; 80 fruit trees, etc.; at entrance of new state pk.; 1 blk. golf course; 3 mi. from Fox Lake, Ill.; exc. train serv.; quick sale for cash, owner. Gus Knapik, Bit. 8996, 2641 N. Ashland-av.

80 AC. dairy farm—12 mi. from Elgin. $110 acre. Phone Independence 4872.

Indiana

233 ACRE grain farm—Good buildings; Barkley Twp., Jasper County, Indiana.
536 acre grain and livestock farm; two sets of bldgs.; about 300 acres under cultivation, balance pasture.
440 acre grain and livestock farm; one set of buildings. Three farms are located north and east of Rensselaer, Indiana.
State Bank of Rensselaer, Trustee,
Rensselaer, Indiana.

105 ACRES—40 mi. S. E. Chicago, 1 mi. off U. S. 30; good land and bldgs.; elec., r. w.; all farm equip. [including tractor and milking mach.], feed, hay, and stock; 22 head cattle incl. young, 54 hogs and pigs, 400 chickens; all for $16,500; now operated; posses. Oct. 1. Call or write Karrels & Co., 9002 Cottage Grove, Chicago.

640 ACRES—Black productive soil; well fenced and drained; nr. Morocco, Ind.; new bldgs.; owned by Cal. resident; $100 per A.; $25,000 dn., bal. on long payment basis at 4% interest. Boyd Smith, Morocco, Ind.

6 AC. farm with 2 refrigerator cars on it—Can be made into home or chicken houses; on Route 8, 2 mi. south of Crown Point. Regent 1448.

NEARLY 2½ ac. in town; only 19 miles Chgo. Ideal for poultry and gardening. Pul. 4000. Eves., Com. 8721.

82 ACRES—$50 per acre. Call Stewart 2442, evenings.

Michigan

BEAUTIFUL 11 room farm home for sale—2½ miles from Bellaire, in famous Torch Lake district; bathroom, electricity; 120 ac. of crop and pasture land, 75 ac. timber, 75 ac. orchard; average crop of apples 10,000 bu. per

REAL ESTATE FOR EXCHANGE

TRADE
6 room residence, 1 year old, in West Dearborn, Mich., for same on N. W. side, Chicago. Call Superior 0800, before 5 p. m.

TRADE MOD. 12 APT. FOR 2 APT. 3-4-5 rms.; fine Edgewater location; income $6,510.
ARTHUR KRUGGEL & CO., Lon. 5531.

EXCHANGE modern 3 rm. apt.—Hollywood Park nr. Peterson school; for 5 or 6 rm. apt. same vicinity. Call Key. 5071 or Ran. 6075.

MODERN 4 lrg. rms.—Cedar clst., tile bath, 1 fl. for 5-6, 1 or 2d fl.; E. Rogers Pk. Hollycourt 0831.

REAL ESTATE—LOANS, MORTG'S

Are You Interested in Obtaining 6% on Your Money?
Then visit Mortgage Exchange, 111 W. Washington-st. Suites 358, 360, 362.
COURTEOUS AND PROMPT SERVICE WILL BE RENDERED.

MONEY loaned for back taxes or tax foreclosures. We purchase vac. or impr. with delinq. taxes. Low int. rates. John F. Rodgers, 100 W. Monroe. Fra. 5560.

WANTED—Loan of $4,000; regular 1st mtge. or amortized on improved income property. Address P C 167, Tribune.

WILL make or buy 1st mortgage on good South side impvd property Low rates. W L SHARP & CO., 237 W 63D-ST

MONEY TO LOAN up to 80% of value old or new bldgs. Low rate. Sta. 5802

80% LOANS made quickly—No delays. Banach, 2131 N. Rockwell. Hum. 4823.

BROOMELL BROS. First Mortgages. Prompt Action. Randolph 9121.

IF you pay 6% interest on your present mortgage, refinance. Central 2470.

SHORT OF CASH TO BUY A HOME? Call Peoples Mortgage. Dea. 3010.

INDUSTRIAL PROPERTIES

ATTENTION! ! ! !
Automobile Display Bldg for sale: 50x200 feet; excellent Washington-blvd. Automobile Row loc.; avail. for early possess. Property also zoned for light mfg. Mrs. Newman, Aust. 7708.

STRAUS OFFERS
54,000 ft., 3 story, B. & M., white tiled front, on main thoroughfare; stm. heat by oil. Liquidation price $125,000. Straus & Co., 120 S. La Salle. Sta. 1945

FOR RENT—6,000 ft.; 2d floor; S. W. corner Wilson and Kenmore; 2 toilets; good air and light; V. blinds; good for light mfg., display, and office warehse., and office and sales.
HOLLYCOURT 8880.

SALE—Corner 42,000 sq. ft., 104th-st. and Commercial-av.; fenced in, on r. r. siding; 1 sty. brk. bldg., garage, 35x75 each; filling station, all on property. Weekdays, Bay. 1024.

$75,000 WILL Buy 60,000 sq. ft. in 5 sty. and bsmt. cor. bldg.; close in N. W. Side; 180 lb. flr. ld.; daylight 4 sides; truck level landing; stoker fired boiler. Lang, Weiss & Cella [Myers], Ran. 2574.

AUTOMOBILES FOR SALE

NOW
LIKE NEW
USED CARS

42 DODGE club coupe, htr..... $1,335
42 STUDEBAKER ch. sed., htr... $1,035
41 OLDS sedanette, htr. $1,265
41 PONTIAC 6 2 dr. sed., htr... $1,085
41 OLDS 8 sed., r. h. $1,350
41 BUICK spec. sed., r. h. $1,075
41 NASH amb. 6 sed., r. h. $1,165
41 CHEV. 2 dr. tour. sed. r. h. . $995
41 PLYM. de luxe cl. cpe. r. h. ... $1,025
41 PLYM. 2 dr. sed. htr. $965
41 PACKARD 110 sed. r. h. $1,250
40 FORD super del. sed. htr. $795
40 PLYM. 7 p. sed., r. h. $1,050
40 MERCURY sed. $995
39 BUICK sed., r. h. $985
39 LA SALLE sed., r. h. $895
39 CHRYSLER sed., r. h., o'd. $885
39 LIN. ZEPH. conv., r. h. $1,265
39 CHEV. town sed., htr. $595
39 PLYM. 2 dr. tour., r. h. $650
38 BUICK spec. sed., r. h. $695
38 PACKARD 120 sed., r. h. $965
38 OLDS. sed., htr. $595
38 LA SALLE sed., htr. $795
38 PONTIAC conv. cpe., r. h. $750
38 OLDS. 6 2 dr. sed., r. h. $565
38 PONTIAC 6 sed. $645
37 TERRAPLANE 2 dr. sed., htr. .. $365
37 DE SOTO conv., r. h. $675
37 BUICK spec. sed. htr. $495
37 FORD 85 2 dr. sed. $365
36 BUICK spec. sed. $335
36 PACKARD 120 sed., r. h. $495
36 PLYM. tour. 4 dr. $385
36 LIN. ZEPH. 4 dr. sed. $395
36 DE SOTO sed., htr., o'dr. $365

Many More to Choose From
IMMEDIATE DELIVERY
⅓ Down, 15 Months to Pay
Interstate Motors
Open till 10 p. m. Brunswick 8797.
Milwaukee-Western

Don't You Believe It?
We're Selling 'Em
and Cheap, Too!
77 AUTOMOBILES
ALL MAKES—ALL MODELS, CONVERTIBLES.
WE WHOLESALE
CITY
1718 SOUTH STATE
Open every day till 7 p. m. Closed Sun.

BUICK—'36 4 dr. sedan $275
DODGE—'36 4 dr. sedan $275
PLYM.—'36 4 dr. trk., r., h. $345
FORD—'30 model A coupe $185
CHEVROLET—'30 4 dr. sedan $85

AUTOMOBILES FOR SALE

YES!
UNIVERSAL
HAS THE
BARGAINS!
—175 CARS—
WHOLESALE PRICES
IMMEDIATE DELIVERY
Come in and Drive
a Car Home Today
FORDS—CHEVROLETS
BUICKS—PONTIACS—OLDS
CHRYSLERS—PLYMOUTHS
1936s—'37s—'38s—'39s
1940s—1941s—1942s
COUPES—SEDANS
CONVERTIBLES
MOST CARS HAVE RADIOS, HEATERS.
Many Priced Below Ceiling
EASY TERMS WITH THE FAMOUS UNIVERSAL LO-COST CREDIT PLAN
ONLY ONE LOCATION
UNIVERSAL MOTORS
2525 S. MICHIGAN
EVES. TILL 8:30; CLOSED SUNDAYS.

6111 S. HALSTED
NO TRADE-IN NEEDED
'42 Pontiac 6 pass. sed., r., h. . $1,295
'41 Stud. 6 pass. sed., r., h. $995
'41 Chrysler 6 pass. sed., r., h. $1,375
'41 De Soto 6 pass. sed., r., h. $1,245
'41 Dodge 6 pass. sed., r., h. $1,095
'41 Chevrolet 6 p. sed., r., h. . $1,045
'41 Hudson 6 pass. sed., r., h. $1,045
'40 Chrysler 6 pass. sed., r., h. $1,045
'40 Dodge 6 pass. sed., r., h. $895
'40 Pontiac 6 pass. sed., r., h. $895
'39 Pontiac 5 pass. sedan $695
'38 Dodge 5 pass. sedan $545
'37 Packard conv. sed., r., h. $695
'37 Dodge 5 pass. sedan, htr. $380
'36 Ford 5 pass. sedan, r., h. $195
Open eves. till 9; Sun. till 6 p. m.
6111 S. HALSTED

MERC.—'41 cpe. sed., rad., htr. $1,296
MERC.—'40 fordor sedan, htr. . $1,038
MERC.—'39 conv. cpe., rad. htr. . $906
DODGE—'40 tudor sed., rad., htr. $924
CHEV.—'41 fordor spec. del., htr. $1,105
DODGE—'38 7-pass. sed., htr. $738
J. A. Lavery Motor Co.

AUTOMOBILES WANTED

SELL YOUR CAR
WITH CONFIDENCE
FULL CEILING PRICE
EXTRA ALLOWANCE
$40 FOR RADIO, HEATER
If you can't come in—I will come out.
CALL
FRANK CASEY
KEDZIE 8181
3939 WASHINGTON

THIS IS IT!
USED CAR PRICES
ARE VERY HIGH
AND WE ARE PREPARED
TO PAY
HIGHEST CASH PRICES
FOR ANY MAKE OR MODEL.
ACT NOW!
CALL
KILDARE 1083
WE WILL COME OUT.
2811 N. CICERO

AVENUE 1661
BILL SMASON
EX-NAVY MAN
WANTS MORE CARS
AT TOP PRICES
EXTRA
FOR RADIO AND HEATER
1932 TO 1942 MODELS
3101 N. CICERO
OPEN SUNDAY AND EVENINGS.

! ! DON'T WAIT ! !
SELL OR TRADE NOW
WE PAY HIGHEST PRICES FOR YOUR CAR. YOU CAN GET CASH PLUS TRADE-IN ALLOWANCE ON
A NEW 1946
Chrysler or Plymouth
and be assured of early delivery.
CALL US OR DROP IN TODAY.
Miller-Ladden Motors

AUTOMOBILES WANTED

SOUTH—NORTH
AND WEST SIDERS
WE NEED YOUR CAR
We'll Come Anywhere
Quick and Most Cash
10 MINUTE SERVICE
REGENT 0616
RONNIE MOTOR SALES
7625 STONY ISLAND-AV.

BELMONT 0423
WE'LL
PAY
THE LIMIT
FOR YOUR CAR
ANY MAKE OR MODEL
'32 TO '42
BONUS FOR RADIO, HEATER
BONDED BUYER WILL CALL AT YOUR HOME OR OFFICE.
2625 N. CICERO
EVES. TILL 9, SUNDAY TO 6.

WAR VETERANS
NEED USED CARS
ANY MAKE OR MODEL FROM 1932—1942.
SELL TO DEALER
WHO NEEDS YOUR CAR
TO FILL THE DEMANDS OF DISCHARGED VETS WHO NEED TRANSPORTATION BADLY.
PHONE MR. HARDING
NATIONAL 1244
BONDED BUYER WILL CALL AT YOUR HOME OR OFFICE.
4807 Diversey at Cicero-av.

HIGHEST CASH
PRICES
FOR YOUR CAR
ANY MAKE OR MODEL
'32s TO '42s
EXTRA FOR RADIO-HEATER
CAPITOL 6174

TRUCKS, TRAILERS AND TRACTORS

RUBY HAS THE TRUCKS
PRICED TO SELL
'37 Intl. C. & C., duals $295
'35 Ford 131 w. b., duals, insulated, box panel $491.57
'37 Le Moon 2 ton box, panel ... $750
'41 White tractor, model 4A14 duals, 5th wheel $1,295
20 others to select from.
7158 Stony Island-av. Fai. 9600

1942 CHEVROLET stake.
'40 G. M. C. 2 ton, 10 wheeler.
'39 White school bus.
'28 International dump.
'34 and '35 Ford 157 Chgo. stake.
'39 Ford 85 sedan delivery.
MANY OTHERS.
Nelson-Hirschberg, Inc., 5133 Irving Pk.

D-50 INTL. on air; 26 ft. trailer.
'41 WA-20 White, on air.
'39 Dodge TKA-60 tractor, heavy duty.
'41 Federal tractor, K-29, on air.
'39 International 3 ton stake.
'38 Reo stake, 16 ft. body.
25 others. 2120 S. Western. See.5577.

FORD—1942
29 pass. school busses.
Superior bodies. High head room.
Good mech. cond.; 6 good tires.
WAR INDUSTRIES TRANSP. CO.
411 E. Mason, Milwaukee, Wis.

NEW 1945 DODGE TRUCKS
2 TON TRACTORS.
"Dependable Dodge Dealer."
ESSERMANN MOTOR SALES
6130 Cottage Grove Mid. 0506

INTERNATIONAL Tractors and Fruehauf Trailers.
Steady hauling contract; good earnings. Will sell trailer only if you have tractor. Midwest Transfer Co., Maywood, Ill. Col. 1301.

25 LIKE NEW TRUCKS
Panel, stakes, and heavy duty dumps. Terms. 4545 Madison-st. Man. 7772.

GET A JEEP
New Willys-Overland may be seen. Real Service Motors, 4555 Cottage Grove-av.

INTERNATIONAL—1941 K7 sleeper cab tractor with 1941 Fruehauf 26 ft. trailer, exc. condition. FORD 1939 with 11 ft. body. Stewart 2033.

INTER. dump—'31. Gd. tires; 3 yd. steel body; overload springs; 2 speed axle; fish plated chassis. Phone Evergreen Park 8300.

FOR SALE—A. C. Mack truck parts; 2 dump truck bodies and hoist, 6 and 12 ton. Ben Lautenslager Coal Co., 5838 N. Pulaski.

TRACTORS AND TRAILERS.
Macks, Internationals, and Fruehauf models; well equipped; good tires. Merchants' Motor Freight, 2424 W. Cermak.

CHEVROLET—1936, ½ ton panel; A-1, 600x16 tires; original paint;

HELP WANTED—MEN

Men—Stores and Offices

ACCOUNTANT—Cost control, to set up inventory controls; mat., labor standards, mat. useage controls, planning, scheduling of mat., labor. State all 1st letter. Address S T 221, Tribune.

ACCOUNTANT—Senior and semi-senior, or junior, by small C. P. A. firm; no traveling; good opportunity. ADDRESS S T 308, TRIBUNE.

ACCOUNTANT—Experienced; S'west Side location; good starting salary with excellent opportunity for advancement. Goldsmith Bros. S& R Co., 1300 W.59th.

ACCOUNTANTS
Exp. Sr. and Semi-Sr. by CPA firm. No traveling. Call State 4812.

ADV. AND SALES PROMOTION
25-30 yrs. to assist in advertising dept. of well known food co.; must have some writing ability and adv. exp. Full det., sal. exptd. Address P S 401, Tribune.

AUTO PARTS STOCK CLERK.
Excellent opportunity for advancement. State age, education, and references. ADDRESS T L 357, TRIBUNE.

BKKPR. and credit man—For S. S. furn. store, old estab. concern, applicant must be able to make-up all tax and other necessary reports. Good salary. Address S T 194, Tribune.

BOOKKEEPER-steno.—Man or woman 30 or over; excel. chance for adv. State age, exp., ref., sal. des.; 44 hrs.; 8-4:30, Sat. 8-12. Address T L 149, Tribune.

BOOKKEEPER-General Office—Exper., for wholesale business; 40 to 44 hrs. week. Address S T 117, Tribune.

APPRENTICE BUTCHER.
Young man who would like to learn butcher trade; good salary; best opportunity. United Food Mart, 369 W. Oak-st. Michigan 3126.

BUTTER AND EGG
MANAGERS AND SALES PEOPLE.
FOR NEIGHBORHOOD STORES.
GOLDBLATT BROS., INC.
State and Van Buren, 5th Floor.

CASHIER-ASST. STEWARD.
FRED HARVEY DINING CAR SERVICE.
Arrange interview by phone.
Harrison 3489, Miss Nuckolls.

CLERICAL WORK in office of dairy—Comptometer exp. pref., but not nec.; good pay. Address S T 223, Tribune.

CLOTHING salesmen—Exp., gd. pay, prefer Bohemian or Polish speaking. Steady position. 3253 W. 26th-st.

COLLECTIONS and CREDITS
EXPD., YOUNG MAN, PERM. POS., EXCEL. FUT.; GD. SAL. TO START. 28 E. JACKSON-BL., 3D FLOOR.

DELIVERY SUPERINTENDENT — For large store operating over 80 trucks; must have previous exper. in all operations of retail delivery dept.; give full details. Address T L 254, Tribune.

FANFOLD biller—For small freight office. Some clerical work. Apply between 8 and 10 a. m.
CAMPBELL, 66 EXPRESS, INC.
739 W. MONROE.

FLOOR MANAGER
Apply 7th floor, emplmt. office, CHAS. A. STEVENS & CO., 19 N. State.

FRUIT and vegetable market—2 men; steady work; good pay; good hours. Exper nec. Buckingham 7569 or apply 3235 N. ASHLAND-AV.

FRUIT and vegetable man—Experienced and dependable to take charge. Good salary and commission. Refs. Albany 0989. 3004 Milwaukee-avenue.

GENERAL OFFICE
for production control work; high school graduate; promising future. APPLY 2229 S. HALSTED.

GROCERY CLERK—Young; colored; exp. Good salary. 3979 South Park-way.

HARDWARE
men for North Side. Ace Store. Mr. Williams, 3911 Lincoln-av.

MAIL SORTER
Permanent position with publishers; good opportunity. Mr. Manning, 3d flr., 1315 S. Michigan.

MAN—With grocery exp. to put up orders and pack coffee; gd. sal., opp. for adv. Central Tea Co., 4626 Cornelia-av.

OFFICE BOY—High school graduate, strong, intelligent. Learn personnel work. $100 to start. Ph. Gordon, Cen. 0877.

ORDER FILLERS. STOCK MEN.
PACKERS.
Permanent positions. Good opportunities.
CONTINENTAL PRODUCTS.
2036 S. Michigan-avenue.

ORDER fillers and counter salesmen—5 day wk.; want presentable men for clean work; permanent.
A. C. Becken Co., 29 E. Madison.

PACKERS-Order fillers—Exc. opportunity. Central Camera Co., 228 S. Wabash, 3d fl.

PRODUCTION record clerk—Young man for record work in factory prod. office; some clerical exp. pref.; perm. pos.; exc. future. Employment Office, Fee & Stemwedel, 2210 Wabansia.

SALESMAN — For furnishings and hat dept. in high grade men's store; must be exper. in handling quality merchandise; top pay and bonus. Raymond Levine, 340 Kensington, Pul. 3947.

SALESMEN
Full time; men's sportswear; salary and comm. See Mr. Wagner, Bailey's, Inc., 25 W. Van Buren.

SALES correspondent — To answer tech. letters, service prob.; assist sales mgr.; resp. pos.; future; pref. 5 yrs'. letter writing exp.; alert; perm.; write fully. Address S T 226, Tribune.

SALESMAN—Furniture exp.; Thurs and Sat. eves.; good pay; steady work. Amber Furniture Co., 6141 S. Halsted.

SHIPPING clerk—Exp. for plastic mfg. plant; good opportunity; steady work; in reply state exp., background, and sal. expect. Address P S 423, Tribune.

SHIPPING CLERK—Steady position. Apply in person; good pay. L. FISH FURNITURE CO., 3036 LINCOLN.

STOCKMAN—For beauty supply house; must know how to drive. Apply 4646 Cottage Grove-avenue.

STORE salesmen [3]—Exp. in office supplies; loose leaf; office furn., filing supplies; perm. Marshall-Jackson Co., 26 S. Clark-street.

VERY progressive co. req. the services of a young man in its accounting dept.—Prefer some traffic exp. but not essential; adv. depends on initiative and ability; S. W. Side. Address S T 158, Tribune.

YOUNG man—For order and export dept.; to handle details, such as identification of material for replacement orders, preparing billing, etc.; interest in or know. of machinery helpful. Infilco, Inc., 325 W. 25th-pl.

EX-SERVICE MEN.
Opportunity to learn advertising; complete program assures advancement to position of responsibility. Address P L 598, Tribune.

YOUNG EXECUTIVES
for natlly. famous growing business; splendid opportunity for yg. men with accounting background. John Rissman & Sons, 305 W. Adams.

LARGEST installment company has openings for men to call on estab. routes. $45 plus comm. bonus. Car essen. Apply 1412 S. Michigan.

MAN for small cigar, newspaper and magazine stand—Ofc. bldg. lobby; pleas. surr. Apply W. F. Monroe Cigar Co. [Ofc.] 412 S. WELLS, 4TH FLOOR.

HANDYMAN—For shipping department; large office furniture company in loop; good salary; permanent. 201 W. Monroe. Cen. 5858.

YOUNG man—To operate duplicating machine and do general office work; 5 day 40 hr. week; excellent opportunity. Phone Mr. Malinger, Canal 1200.

MAN or boy for mail room—Advertising agency; 5 day week; ideal working cond. 24th flr., 221 N. La Salle.

Executives and Managers

ASST. FACTORY SUPT.
With exper. in production, maintenance, supervision, etc., medium sized factory in suburb; excellent oppor., good salary. Address P R 475, Tribune.

ADVERTISING man—To prepare copy; promotional sales mat.; trade paper exp. pref.; some knowledge selling advertising space; good possibilities for right party. Harrison 1422.

WINDOW DISPLAY MANAGER.
Also selling shoe dept. manager; liberal salary and commission. ADDRESS P X 305, TRIBUNE.

Boys

BOYS
Full or part time work.
WESTERN UNION.
417 S. LA SALLE-ST.

BOYS—Over 16, for packing dept.; permanent work; no experience necessary; 5 day week; good salary; oppor. for advancement. Cambridge Coffee Co., 5137 Lake Park.

MESSENGER BOY—Pleasant place to work; good pay. Call Mr. Dalton, Delaware 6350. Barnes & Reinecke. 230 E. OHIO-ST.

PROOF boys—To run hand proof press; chance for advancement; good conditions; nite work. Monsen-Chicago, 22 E. Illinois. Sup. 1223, Peter Paul.

OFFICE boy—Perm., handle stationery, run errands, mail, etc., 5 days week. Loop. Good salary. Call R. L. HEINTZ. And. 3424.

BOY or young man over 18—To learn auto clutch and brake trade; fine future; steady; good wages. 6438 N. Ridge. Rogers Park 6733.

OFFICE boy—16-17, for general office and messenger work. No experience required. Apply Business Research Corp., 79 W. Monroe. Room 805.

BOYS WANTED in furniture factory. Federal Woodcarving Co., 1029 W. Chicago.

BOYS [2]—16 or over; full or part time; to learn mechanical dentistry. Duralium Laboratory, 225 N. Wabash.

ERRAND boy—Steady emply., also boy part time after school. Live on No. side. Cannon Press, 127 N. Wells.

OFFICE boy or girl—For N. Michigan-av. advtg. agency; learn advtg. Call Miss Carlson, Sup. 6500.

OFFICE BOYS AND MESSENGERS.
FOOTE CONE & BELDING.
919 N. MICHIGAN, 17TH FL.

BOYS—For light factory work; steady work; good pay. Excelsior Coat Pad Co., 500 S. Throop.

2 BOYS—For part time evening concession work. Call Ardmore 6631.

GROCERY delivery boy—We furnish bicycle; $30 wk. 3469 Broadway.

DELIVERY boy—To drive truck; grocery store. 5516 Broadway.

BOY, 17 yrs.—Good. Apply North side. 65c hr. to start; 5 a.m. Ph. Bru.9471.

Men—Professions and Trades

ARCHITECTURAL draftsmen—Old established firm. Perm. Apply Rm. 1920. 111 W. Monroe. Call Cen. 4240.

ARTIST—Under 30 years; learn display design; must have some exp. in lettering and perspective drawing. G. Patrichus, 822 W. Washington-blvd. Place of employ., 19th and 47th-st., Cicero.

ARTIST — Package designer for folding paper cartons; creative; good letterer, accurate; age 25-35; ideal working conditions; permanent. Phone Crawford 0111. Ace Carton Corp., 5800 W. 51st.

ARTISTS—Experienced, for lithographing company, making letterheads, labels, etc. Address P K 267, Tribune.

ARTIST—Creative designer and layout man for general run of commercial wk. Jahn & Ollier, 817 W. Washington.

ARTIST—All around work. Chicago publisher. Address S T 331, Tribune.

ASSEMBLERS
Automotive parts manufacturing.
2317-19 S. WABASH-AV.

ASSEMBLERS on coin machines—Expd.; 40 hr. wk. Marvel Mfg. Co., 2124 N. Milwaukee.

ASSEMBLERS—Radio drill press opr.; 1st class; all around machinist; blacksmith's helper and shipping rm. helper. Steady post-war work. Apply Saagen Derrick Co., 3101 W. Grand-av.

ASSEMBLERS, abrasive saw operator, packer and box makers, junior tool and die makers. Clayborne Mfg. Co., 4545 W. Lake-st.

ASSISTANT service manager—3 mechanics; highest pay. Chicago Avenue Chevrolet, 15 Chicago-av., Oak Park. See Mr. Bush.

AUTO BODY MEN.
Steady; year round work; closed bldg.; separated from paint shop; good pay. RUBY CHEVROLET. 1147 W. Jackson. See Mr. Becker.

AUTO BODY AND FENDER MAN, and painter; well equipped shop; highest wages; permanent position. Camco Motors, Inc., 4117 Broadway. Bit. 7030. See Mr. Cameron.

AUTO BODY AND FENDER MAN.
AUTO MECHANIC.
AUTO GREASER.
HIGHEST SALARY.
PEOPLES PONTIAC, 3152 OGDEN.

AUTO LUBRICATOR
Some mechanical work; top salary; busy rack; good opp.; ins. benefits. O'MALLEY OLDS, 801 Diversay.

AUTO body, fender man—Choice of sal. or percentage; perm.; clean shop; mod. equip. Nieburger Chevrolet Co., 7744 Stony Island.

AUTO mechanics—To electric weld and build steel tow truck bodies and winches; top wages. Rodi Towing Service, 2400 S. Ashland.

AUTO BODY MAN
Good working cond.; top wages. Division Auto Const. Co., 2435 W. Division.

AUTOMOTIVE machinists — Experience helpful but not necessary; permanent position; good wages. Apply C. Ganoe, 1539 W. Harrison.

AUTO MACHINISTS
OR HELPERS.
Top wages. Good future. 1900 S. State.

AUTO mechanic—Exp. Also greaser and washer; steady job; good pay. Maury's Serv. Sta., 3426 Bryn Mawr, Ind.2792.

AUTO mechanic—Exper. Chrysler-Plym. dealer. Excellent salary for right man. 3350 W. Chicago-av. Nev. 3450.

AUTO washer and greaser—Gd. hrs., gd. pay; perm. pos. Buena Park Garage. 4130 Clarendon.

AUTO MECHANICS [2]—AT ONCE!
Also motor tune-up man.
Car Service, Inc., 1911 Indiana-av.

AUTO body and fender man—Must be experienced; steady job; top wages. City. 1718 S. State.

AUTO MECHANIC.
Used cars; steady; good, warm shop. Call day or eve. 7424 Stony Island.

AUTO BODY AND FENDER MEN [3]
$1.50-$2.25 per hour.
2547 Lincoln-av. Buc. 2662.

AUTOMOBILE greaser—White; must be experienced; good pay; 5½ days. 4252 Lawrence-avenue.

AUTO washer and simonizer—Excel. working conditions; top wages. Diedrich Motor Sales. 3161 N. Clark.

AUTO mech.—Exp.; top wages; vac.; gd. hrs. and working cond. Albany Park Serv. Sta., 2919 Lawrence. Key. 0770.

AUTOMOBILE PORTERS.
Excellent working conditions; perm. 1640 W. Ogden. Seeley 1800.

AUTOMOTIVE machinist — Exp.; excel oppor. for right man. Andrew Johnson, 1662 W. Division.

AUTO WASHER—Fri. and Sat.; $8 per nt. Miller Gar., 3727 Bdwy. Gra. 9004.

AUTO mechanic—Exp. on motor trucks; steady; good pay. Call Monroe 8425.

AUTO radiator repair man—Must be A1; steady. Midway 9292.

AUTOMOBILE CAR WASHERS—Must be exp. Apply 3814 W. Harrison.

AUTOMOBILE ELECTRICIAN — Expd. only. 4854 Elston-av.

AUTO PORTER—GOOD SALARY. Burke Motors, 6455 S. Western-av.

BAKER.
All around man, prefer one experienced on bread and rolls.
WALL BAKERY SUPPLY CORP.,
411 E. ILLINOIS. SUP. 3786.

BAKERY working shop foreman—Bread only; earn $65.16, 52 hours. Reply submit full particulars. Address T L 116, Tribune.

BAKER—GOOD ALL AROUND.
Top wages to right party; steady work. 1507 Jarvis-av. Rogers Park 2122.

BAKER—GOOD ALL AROUND MAN; $45 wk. or better. 711 Hillgrove, La Grange. Phone La Grange 590.

BAKER—On cakes; 1st or 2d; day work; steady; top wages. 5530 S. Ashland. Prospect 1485.

BAKER—On bread and rolls; 2d hand or cake baker; good pay; steady work. 2120 Milwaukee-av.

BAKER—Nite man, bread and rolls. Good salary. 917 S. 5th-av., Maywood 4132 or 5957.

BAKER—Day work; no holidays; $75 week; all around man. 1420½ Morse.

BAKER—Cake; day work; good pay. Peter's Bake Shop, 5668 Milwaukee.

BAKER—All around. Steady; good pay. 3008 Wentworth.

BAKERS [2] wanted—Bricker's Pastry Shop, 801 Elm-st. Winnetka 3182.

BAKER—2d hand; top wages. 2976 Milwaukee-av.

BARTENDER—Experienced; nights; neat, honest. Northwest side. Phone between 4 and 6, Humboldt 1600.

BENCH ASSEMBLERS.
DRILL PRESS OPERATORS.
48 hr. wk.; time and ½ over 40 hrs. J. E. McAuley Mfg. Co., 554 W. Adams.

BODY, fender, and paint man—Good salary and steady work guaranteed with a reliable new car dealer. Sherman Nash Co. Crawford 2611.

BOYS—16 AND OVER.
Work evenings.
PHONE
STAte 6814.

BRASS molders—Exper. on jobbing and machine molding; good wages; steady work. Hunter Foundry, 8524 Vincennes.

BRICKLAYERS—Golf-road and Shermer-av., Glenview, or call Holly. 3060.

BRICKLAYER or tuckpointer—With or without truck; stdy. wk. 1018 N. Clark.

B. & S. SETUP MAN.
Exp. setup and operate automatic screw mach.; steady work; good pay plus bonus. Hunt Screw & Mfg. Co., 1534 W. Van Buren.

BUFFERS—Exp.; shipping clerk; gen. fact. help. Good pay. Perm. pos. Bonus arrangement. Arm. 8607. Mr. Shepard.

BUTCHER—Experienced; references; top salary. 4183 Clarendon-av.

BUTCHER.
6308 S. HARPER.

BUTCHER—Exp. Apply 604 S. Western-av. Phone Seeley 0077.

BUTCHER—STEADY WORK.
3106 W. MADISON.

CABINET MAKERS
LYON & HEALY
1423 W. LAKE-ST.

CABINET MAKERS—MACH. WORKERS. Steady, interesting work. 1160 N. Howe-st. Loc. at 637 W. Division.

CABINET maker—Repair pin-ball cabinets; full or part time. 2124 Milwaukee-av.

CABINET MAKER for display studio. 3 Dimensions. 180 W. Randolph.

CAKE BAKER AND BREAD BAKER. Highest salaries paid. Ph. Gra. 3362.

CAKE baker—1st hd.; all around; 5 da. wk.; $75. 2658 W. Cermak. See 0711.

CARPENTERS
Union; need 20 men; remodeling garages, cottages; year around work. Best Built Co., 4440 W. North-av. Spaulding 9500.

ROUGH CARPENTERS.
Spray painters.
PHONE
RANdolph 4759.

CANDYMAKER—Capable of taking chge. of starch rm.; must understand gum and jelly work, 5c bars; resp. man with gd. refs.; exc. opp. and pay in Chgo. plant. Address T L 285, Tribune.

CARPENTER—Experienced in modernization; best wages; steady work. Call Irving 6861.

CARPENTER—Steady work; top salary. APPLY 1747 W. MADISON-STREET.

CARPENTER—Handy man; year around work; hotel. Lon. 2175.

CARPENTERS—Must have store fixture exp. Stdy. Gold Bros., 1142 W. Madison.

CARPENTER—STEADY WORK; SOUTH SIDE. Vincennes 4472.

CHEMIST
for dairy products testing only; immediately; permanent position; 40 hour week; good starting salary. Walgreen's, 744 E. Bowen-av.

CHEMISTS AND CHEMICAL LABORATORY ASSISTANTS. Call Mr. Gustafson. Cal. 2525.

CHIEF DRAFTSMAN
BUILDING DESIGNERS
Pref. exper. on baking plants; perm. position; good sal.; advancement poss. Ph. Reese, Rand. 4606.

COMPOSITOR—Medium sized printing and litho. co.; $1.50 hr.; good job. Phone Superior 3692.

CONCRETE designers and detailers—Also mechanical and structural draftsmen, expd. in material, especially coal handling equipment. Roberts and Schaefer, Central 7292.

CONSTRUCTION workers—Carpenters. Bricklayers—Laborers. Steady, year round employment. GREEN VALLEY HOMES, INC. 10 W. St. Charles-rd. Lombard 1100.

CORRUGATED BOX CO. HIRING. Our men are earning $50-$90 a week. No experience needed—plenty overtime. J. H. Stone & Sons, 4200 W. 42d-pl. 2 blks. W. of Pulaski surf. line bus.

CUTTER—To cut paper and plastic and assist in mfr. of transparent boxes; good future for right man. 325 N. Wells, 8th fl. Sup. 6076.

CUTTERS, MARKERS, PATTERN GRADERS—On white duck clothing; perm. position. M. Snower & Co. 361 W. CHESTNUT-ST.

CUTTERS — Straight lays; no patterns used; experience on hotel linen. 910 W. Jackson, 6th flr.

CUTTER on house slippers; steady; very good pay. Continental Slipper and Novelty Co., 14 N. Sangamon.

DENTAL laboratory technician—Expd. or to learn pleasant, interesting plastic work; good starting sal. and future prospects. Paul Gougelman Co., 30 N. Michigan, Rm. 622.

DENTAL technicians—Wax and finisher, chrome alloy; also assistant to denture man; opp. for adv.; top sal. paid. Stewart 4877.

DESIGNER — PERMANENT MOLD company in Chicago wants in aluminum, permanent mold designer, preferably with exp. in designing permanent mold cooking ware. Address P X 67, Tribune.

DESIGNER.
Familiar with and capable of designing semi-automatic and labor-saving devices. Unusual oppty. for capable individual. Address S T 267, Tribune.

DESIGNER—Tool and dies; hot forming application. 1455 W. 38th-st.

DIE MAKERS.
Steady work.
Ideal Tool & Mfg. Co., 5825 S. Western.

DIE MAKERS—Tool makers and apprentices; modern shop; pleasant working conditions. 2432 W. Irving Pk.-rd.

DIE SETTER — Expd. on light metal stampings; steady work; good pay. Auto Lamp Mfg. Co., 2909 Indiana.

DIE DESIGNER—Exc. fut.; int. wk.; opp. to use adv. mthds. of die estim'g. R. Krashberg & Sons Mfg., 2501W.Homer.

DIE MAKER.
Well estab. shop; pleasant working cond. Alto Mfg. Co., 1647 Wolfram.

DIEMAKERS, die designers, draftsman, and polishers—Expd.; permanent future; top salary. Doehler-Jarvis Corp., 2255 W. 43d. Virginia 2231.

DIE MAKERS—Good working conditions; top wages; overtime; must have at least 12 yrs. exp. Wenco Mfg. Co., 1134 W. Hubbard.

DIE MAKERS—And apprentices, punch press operators. Duvall Kosfur Co., 2009 Clybourn. Lin. 1300.

DRAFTSMAN to work with chief engineer making deep draw die layouts—Perm. position with good oppor. for competent ambitious man. Craft Mfg. Co., 3949 W. SCHUBERT-AV.

DRAFTSMAN—MECHANICAL.
Experienced; permanent position; best working conditions.
THE BASTIAN-BLESSING CO.
4201 W. Peterson. Mulberry 1121.

DRAFTSMAN—JR.
EX-SERVICE MAN PREF.
Good oppty. with old estab. company. ADDRESS T L 326, TRIBUNE.

DRAFTSMAN-designer—For diesel fuel injection equipment; precision work; perm. Good oppty. Aircraft Diesel Equipment Co., 4401 N. Ravenswood.

DRAFTSMEN—APPARATUS
Jr. and sr.; exp. on small aparatus and parts. Kellogg Switchboard & Supply, 6650 S. CICERO.

DRAFTSMAN — Some experience; will train; permanent position; old estab. R. R. mfg. co. 4501 W. 16th. Cra.2200.

DRAFTSMEN—Exp. detail; perm. pos.; good pay. Free insurance. Call Columbus 4626.

DRILL PRESS OPERATORS
Beginners; small metal parts; overtime; permanent; opport. to advance. Norton Lasier, 5th fl., 466 W. Superior.

DRILL press operator—Some experience on small aluminum castings work with jigs; 44 hr. wk. Wheelco Instruments Co., 1847 W. Harrison. Hay. 1973.

ENGINEER—For development work on various products; by medium size concern; steady employment. Prefer some one with knowledge of flow meters. ADDRESS T L 129, TRIBUNE.

ENGINEERING DRAFTSMEN—Mechanical. For genl. industrial work. Good positions for good men in loop ofc. A. J. Boynton & Co., Central 8442.

ENGINEERS—Tool and design; 10-12 yrs. exp.; perm. pos.; good pay; free insurance. Call Columbus 4626.

ENGR.—Licensed; laundry exper. pref.; steady; good wages. 4310 Shields-av.

ENGINEER—Civil; field exp. State educa., qual., sal. Address P L 216, Tribune.

ESTIMATOR
A1 exp., tool and production; top wage. PEERLESS TOOL AND ENGR. CO., 1133 N. Kilbourn.

ESTIMATOR—Good oppor. for man expd. on indus bldg. and machinery installations, piping, sheet metal, conveyors, etc. Reply fully, exp. and sal. desired. Address P N 357, Tribune.

ESTIMATOR—Apprentice bldg. industry; high schl. grad.; mechanical drawing, plan reading desired. Veteran pref. Address S T 314, Tribune.

ESTIMATOR.
For bldg. construction work. Apply 5546 Wentworth.

FACTORY WORKERS.
Men with sheet metal or machine shop experience preferred; good opportunity with progressive, small mfr. Harrison 0721 or Rm. 205, 711 S. Dearborn.

FACTORY HELP—Shear helpers, testors, general laborers and production helpers; no exp. necessary. Will train; steady work. Apply 4435 S. Western-blvd.

FEEDERS
for Harris S-1, P-2, and Stokes Garden City Envelope Co., 2725-45 W. Van Buren.

FIREMAN—Permanent; good pay. ALERT LAUNDRY, 5723 S. State-street.

FLEXIBLE shaft polishers—Plenty of overtime; good wages. Chicago Mfg. Co. 411 N. Trumbull-av.

FORGE SHOP HELP.
Heat treaters, grinders, Bradley hammer operators, laborers, machinist; 52½ hour week. Brunner & Lay, 727 S. Jefferson.

FOUNDRY foreman—Capable of taking full charge of operations, production and obtaining co-operation from men; good oppor. State age, exp., salary. Address T L 117, Tribune.

FREIGHT HANDLERS
Full or part time. Gateway City Transfer Co., 2023 S. Morgan.

FUR cutter—Expd. on remodeling and repairs; attrac. opening. See Mr. Klein. Russek's, 200 N. Michigan.

FURNACE INSTALLER
Exp., steady work; exc. salary. APPLY 2126 E. 75TH-ST., 10 TO 12. OR CALL FAIRFAX 1912.

FURNITURE FINISHER
Steady pos.; top salary. Free pension plan. Apply Mr. Barlow, L. FISH FURNITURE CO., 2225 W. Pershing-rd.

FURNITURE FINISHER — Experienced; good pay; excellent working conditions; free hospitalization. Amber Furniture Co., 6141 S. Halsted-street.

GAS ATTENDANT—EXP.
$8 PER DAY.
719 S. Racine. Chesapeake 1331.

General Sheet Metal Shop Help
Expd; can make $62 wk. and up
4718 W. 5TH-AV.

GAS station attendant—Exp., all around man; greaser, repair tires, drive-way. If you can fill the bill your future is assured. Lon. 6390.

GAS station attendant—White; expd.; night shift; steady; paid vac. Apply 10 a. m.-noon. United Shell Service, 6555 S. Cicero.

GAS station manager—Expd., capable, all round; lrg. sta., N. S.; gd. pay, comm.; refs. Address P K 134, Tribune.

GENERAL factory work—No experience necessary; steady work; plenty overtime; paid vacations. Doker Products, 126 N. Union.

GORDON FEEDER
Insurance exp.; private print shop; 5 day wk. Wrigley Bldg. Sup. 0444.

GORDON engraving machine oper. for plastics mfgr., able to set up own shop. G. Felsenthal & Sons, 4110 W. Grand.

GRINDER—Internal; first class on high speed cutting tools. 816 N. Kostner-av. Spaulding 1200.

HAIRDRESSER—Excellent opportunity. Call La Grange 3775.

INSERTERS AND MAILERS.
MIMEOGRAPH AND MULTIGRAPH OPERATORS—MEN OR WOMEN.
Apply 9-5. Rm. 708, 72 W. Washington.

INSULATORS—Experienced or inexperienced; steady work; good pay. Becker Roofing Co., 1880 Milwaukee-av.

JANITOR-WATCHMAN
Age 50-60; lt. work; 52 hr. wk.; 40 hrs. at 60c, 12 hrs. at 90c. Chicago Apparatus Co., 1735 N. Ashland-av.

LABORERS—Exp. building; north side. Lon. 5267.

LABORERS—Coal; can earn over $15 day; advanced daily. 1545 S. Cicero.

LATHE hand and machine repair man—Must have tools. 2944 W. Lake, 1st fl.

LEATHER case makers — Steady work. 705 N. Cicero-av.

LUMBER
BAND SAW FILER
Soft or hard wd. 48 hr. wk. 1½ overtime. Lord & Bushnell, 2424 S. Laflin.

LOCKSMITH—Exp. man; manage estbl. lock and key bus.; unus. opp. Div. 1928.

LUDLOW OPERATOR AND PROOFPRESS OPERATOR—Apply Employment Office, 9th floor.
THE FAIR

MACHINE DESIGNER—DRAFTSMAN.
Old established mfr. of medium heavy equipment can use several good men. State age, exp., and salary desired. Address P T 443, Tribune.

MACHINERY rebuilders [2]—Exp.; good pay; South Side. Clinton Warehouse, 5820 S. Wood-st.

MACHINE apprentices and laborers—1st and 2d shift; permanent job; 48-50 hr. wk. Pheoll Mfg. Co. 5700 W. Roosevelt-rd.

MACHINE shop—Lead man with job shop experience; working foreman. Address P N 290, Tribune.

MACHINISTS
LATHE—BENCH—PLANER.
Jobbing shop experience.
Rockcastle, 859 N. Spaulding.

MACHINISTS.
HORIZONTAL BORING BAR OPERS.
ENGINE LATHE OPERATORS.
PERMANENT, GOOD WAGES.
ADDRESS P C 182, TRIBUNE.

MACHINISTS—Expd.; Keller milling machine, horizontal boring mill [floor and table type]. Immediate civilian work. DANLY Machine Specialties, Inc., 2100 S. 52d-av., Cicero, Ill.

MACHINISTS—Milling machine and radial drill operator. Service Machine Co., 7629 S. Ashland.

MACHINIST—1st Class. For small jobbing shop. Address P L 421, Tribune.

MASSEUSE—Expd. appointment clerk; good salary; benefits. Call Mr. Soglow. Harrison 9100.

MECHANICAL Draftsmen, Jr.—Excellent opportunity. Steady employment. Benefits for your future security. Crane Packing, 1801 Belle Plaine. [Ravenswood district].

MECHANICAL ENGRS.
Young men interested in field of large electrical home appliances.
HOTPOINT—5660 W. Taylor-st.

MECHANICS—Automotive; permanent position for right people; good wages. See Mr. Stears, 211 E. 23d-st., between 8 and 5.

MECHANICS.
METAL MEN.
Stdy. wk.; gd. pay. Apply ready for work. Hertz Stations, 9 W. Kinzie.

MECHANIC—Automobile; to take care of fleet of trucks. Hyde Park Laundry, 5107 Lake Park-av.

MECH. designing engr.—Exp. on stampings, stove parts, and accessories. Croname, Inc., 1749 Grace. Bit. 4277.

MECHANIC—Exped. on table and floor lamps; bench work; good salary; steady. Kaplan Lamp Co., 710 W. Jackson.

MODEL MAKERS—On parts as in adding machines; must be exp., accurate men; state full part. Address P N 463, Tribune.

MOLDER—For job; all around man.
SUPERIOR BRASS FOUNDRY.
2020 N. Holly.

MOLD chasers for bronze dies—Steady and overtime. 123 S. Laflin-st.

OFFSET PRESSMEN
Single or 2 color presses; day or night; time and ½ or double time after 40 hrs. Web. 3290.

OFFSET PRESSMAN
for celluloid work in plastic industry. 2456 W. Jackson-blvd.

OFFSET pressman — With experience; steady work; good pay; vacation. McCormick & Henderson, 411 S. Wells.

OILER-HANDY MAN
Permanent employment.
431 N. WOLCOTT.

OPTICAL surface grinders, shopmen, and dispensers—Top salary; permanent positions. QUALITY OPTICAL CO., 5 S. Wabash, 11th floor. Central 6568.

ORNAMENTAL iron workers—Layout men on railings. 4510 Addison. Kil. 7104.

PACKER
Exp. in laboratory glassware and chemicals; permanent; free hospital plan. La Pine & Co., 121 W. Hubbard.

PACKERS AUTO PARTS.
Nr. 22d & Mich.; $40 a wk. Cal.6679
Ask for George.

PAPER ROLL SLITTING-SHEETING TRAINEES-OPERATORS.
Good pay; steady; overtime.
6407 S. WENTWORTH.

PAPER cutter—Exp.; 4 p. m. to 12; permanent. Central 8350, Mr. Kielty.

PATTERN MAKER
APPLY BRAD-FOOTE GEAR WORKS.
1309 S. CICERO-AV.

PAINTERS.
Union; good mechanics; outside and inside work; steady; high salaries and bonus. Apply between 4 and 6 p. m. Iversen, 3256 W. North-av.

PAINTERS—Union; exterior and interior work; must have good personal habits. Apply between 5 a. m. and 6 p. m. Johnson Brothers, 1356 W. 79th. Rad. 0931.

PAINT and varnish factory help wanted—Experience preferred but not necessary. 1446 W. Kinzie-st.

PAINTER—To take charge of paint shop; knowledge of baking enamel and synthetic air dry paint; permanent position. William Meyer Co., 1749 N. Winchester.

PAINTERS and paper hangers—Union men; 1st class men. 748 S. Homan. Van 1748.

PAINTERS—ALL AROUND MEN; UNION SAUNDERS DECORATING SERVICE. 6644 Kimbark. Hyde Park 6703.

PAINTERS—Union. Steady. Gottardo-Wagner, Estebrook 1570.

PAINTERS: 10.
HEMLOCK 6371.

PAINTERS, Paperhangers—Gd. workmen. Call at 515 Clinton, Oak Park.

PAINTERS AND PAPER HANGERS. Experienced; year around work; must be union. Stewart 6312 or Hudson 2492.

PAPER cutter—Light flat work job shop. Steady, 5 day week. Randolph Printing Co., 212 W. Hubbard. Sup. 0580.

PATTERN MAKERS
EXCELLENT WAGES.
PERMANENT. WRITE FULLY.
ADDRESS P C 181, TRIBUNE.

PHOTOSTAT operator—A-1 man; expd. in doing work for the advertising trade. Good opportunity; perm. Mr. Kapche, Standard Studios, Inc., 540 N. Mich.

PHOTOGRAPHER—ALL AROUND MAN. ONE WHO CAN RETOUCH. NO OTHER. 24 MAIN-ST., PK. RIDGE. Ph. 1444.

PLASTIC MOLDERS
Earnings from 90c to $1.20 per hour; north side. Apply at Tybond Products, 1548 W. 64th-st.

PLATER—Experienced on silver and brass. Service Plating Co., 4756 N. Bernard. Keystone 3299.

PLUMBER—Union; exp.; repair work. Thuemling, 6237 N. Western. She.5358

POLISHERS AND BUFFERS
O. D. JENNINGS & CO.
4309 W. LAKE.

POLISHERS AND BUFFERS
Exp.; gd. pay; steady work.
3249 W. Ogden-av.

POLISHER and buffer—To polish small jewelry items; must be expd. Robert Bobins & Co., 2846 W. North-av.

POLISHERS and buffers—Job shop exper. 5844 N. BROADWAY.

PRESSERS—For exclusive retail plant; top salary; good working cond. Suburban Dry Cleaners, 1811 Benson-av., Evanston. University 0616.

PRESSER—Hour or pc. work. 28 E. Division-st.

VALET-PRESSER
EDGEWATER BEACH APTS.
5555 Sheridan-rd.
Longbeach 8500, Mr. Huff.

PRESSER—Experienced; by hand; good position for right person. 529 Franklin-st., Room 304.

PRESSMAN asst. on verticals—Experience required; days; steady; good pay. Excello Press, 400 N. Homan.

PRESS FEEDERS—Harris L. S. and G. T.; 40 hr. wk.; vacation with pay; steady work. Walter M. Carqueville Co., 125 W. Ohio-st.

PRESSERS
For cleaning-dyeing plant; top wages. Call Mr. Fitzgerald, Kildare 1747.

PRESSERS [2]—Experts; $1.00 hour; steady. 5340-44 Lawrence-av.

PRESSER — 1st class; steady position; good pay. 400 N. Michigan, Rm. A.

PRESSER—A-1; piece work. Elegant Cleaners, 1114 Belmont-avenue.

PRESSER—Expd. for cleaning. Levin, 905 W. 69th-st. Hud. 3755.

PRINTER
COMPOSITOR
Trusk Printing Co.
Harrison 8676.

PRINTER — Gordon feeder; good pay; overtime. Associated Graphic Arts, 633 Plymouth-court.

PROOFREADER-Topnotch ad man — Capable of earning over scale. Give full particulars. Address T L 123, Tribune.

PUNCH PRESS OPERATORS
STERLING HARDWARE MFG. CO.,
2341 W. NELSON.
[Western-av. car to 3032 N.]

PUNCH PRESS OPERATORS.
Plenty overtime, vacation, holiday pay. GARDEN CITY PLTG. & MFG. CO. 1430 S. Talman, cor. Ogden-Talman.

RACE GRINDER—Experienced for regrinding and assembling ball bearings. Abbott Bearing Co. Victory 7465.

RADIO REPAIR MAN — Experienced. Mulberry 9199. 3120 N. Cicero.

RECEIVING or stock room clerk—Man for receiving material and keeping simplified record; excellent future; permanent; free ins.; paid vacation; overtime optional. Fred H. Schaub Engr. Co., 325 W. Huron, Room 311.

RECEIVING TELLERS — Apply Avenue State Bank, Mr. Winkelman, 104 N. Oak Park-av., Oak Park, Ill.

REFRIGERATOR man—With tools; exp. in all kinds; shop and sales store in connection; good ref.; bond req. Englewood 6783, after 6 p. m.

REPAIR MAN—OFFICE FURNITURE. CENTRAL 8410.

ROOFERS—For steep roofs; permanent positions. 1632 W. Division.

ROOFER'S helpers—Rate $1.22½c per hr. App. Brown & Kerr, 228 N. La Salle.

RUBBER mill men—All around machinists and general factory help; steady; 48 hr. wk. A. J. Bollinger, Ideal Roller & Mfg., 2512 W. 24th-st. Law. 1995.

SCREW machine supt.—Must have thoro knowledge of B. & S. automatics; cam layout; also tool engineering. Excel Auto Radiator Co., 320 E.21st-st. Cal. 6633.

SHEET metal layout man—Exp.; 46½ hrs. per wk. Hallicrafters Co., 2611 Indiana-av.

SHEET metal man—For job 73 shop; steady work. Pullman Sheet Metal Works. 11445 Cottage Grove.

SHEET METAL WORKERS.
Job shop; experienced; steady work. Ehler, 7328 Halsted. Stewart 7182.

SHEET metal men and tinners, also cabinet makers—Highest wages. Chicago Metal Specialties Co., 320 N. Laflin.

SHEET metal man—Good on restaurant supply work. Reliable Steam Table Co., 1103 S. Pulaski. Van Buren 0299.

SHIPPING ROOM WORKER.
Estb. food mfr. needs alert man for work in shipping rm.; some med. lifting; 5 days, 48 hrs., $180 mo. Monroe 4283.

SHIPPING CHECKER.
5½ day week; permanent; $39.10 if qualified. United Motor Service, Division General Motors Corp., 50 E. 26th-st.

SHIPPING AND PACKING HELP.
Young men and women; steady jobs; overtime. Chicago Curtain Stretcher Co., 1121 W. 37th-street.

SILK screen operator—Exp'd; steady wk.; good pay. Bearse Mfg. Co., 3815 W. Cortland-st.

SHOE repairman—Experienced. Call Avenue 7259. 6119 Addison.

SHOEMAKER—Expd.; steady position; good pay. 1609 E. 67th. Dor. 8168.

SILVERSMITH—Experienced on repair work. Apply Gilbertson & Son, 434 S. Wabash.

SPOTTERS—For heavy goods; in exclusive retail plant; top salary; good working cond. Suburban Dry Cleaners, 1811 Benson-av., Evanston. Uni. 0616.

SPRAYER—Expd.; also laborers; 46½ hr. wk.; peace time security. Standard X-Ray Co., 1931 N. Halsted.

SPRAYERS—Expd. on baking enamels; steady job; overtime. Vogel Peterson Co., 1127 W. 37th-st.

STOCK room and counter man—Must have exper. on automobile parts. 4549 W. WASHINGTON.

TAILOR — Steady; $55 to start. Highland Park 305.

TAILOR—All around, city, or part time; good pay. 1426 Morse-av. Bri. 2157.

TAILOR—Who can cut and fit men's coats. 310 S. Dearborn, after 10 a. m.

TIME STUDY AND STANDARDS ENGR. Knowledge of machine shop practices essential; steady employment with excellent opportunity. Address T L 145, Tribune.

TOOL DESIGNERS AND DRAFTSMEN needed at once!
HOWARD FOUNDRY CO.
1700 N. KOSTNER-AV.

TOOL and die makers—Tool rm., lathe, mill hands, tool, die, mold designers, detailers, checkers; highest wages; 1st class men only need apply. Master Machine and Tool Co., 925 W. North-av.

TOOL AND DIE MAKERS
Exp. men for expanding concern. 8-10 years' exp.; good starting rate. GAYLORD PRODUCTS, 1918 PRAIRIE

TOOL AND DIE DESIGNERS. DETAILERS.
A. T. TOOL & ENGINEERING CO.
1828 W. WILSON-AV. LON. 1132.

TOOL and die makers—For small modern shop; right place for right man. Industrial Tool Works. Buc. 5536.

TOOL AND DIE MAKERS—EXP. IN JOB SHOP. Top wages paid. Standard Tool Engr., 826 N. Maplewood. Hum. 0582.

TOOL and die makers—With jobbing shop experience. Laramie Machine Works, 5229-31 W. Cermak-rd., Cicero.

TOOL and die makers—Top pay for top men. G. J. Becker Machine Co., 1824 W. Peterson. Hol. 5776.

TOOL AND DIE MAKERS.
Plastic mold or die cast. exp.; 56 hr. wk. 5205 W. Irving Park. Ave. 1210.

TREE experts—Exp. or willing to learn; int. yr. round outside work; gd. salary. Johnson Tree Experts. Gre. 1877.

TRUCK DRIVER'S HELPER
Freeman stoker, 1½ ton; stdy.; gd. pay, vac.; city delivery. Call or phone, 10-1 p. m. only. 918 S. Michigan. Har. 5139.

TRUCK MECHANIC
and maintenance for dry cleaning plant; good wages and steady job. 2507 MONTROSE-AV.

TRUCK brake mech. and comb. brake and wheel alignment man. Crawford Brake Service, Pensacola 6155.

TRUCK driver—Coal exp.; steady employment. John B. Kausal Coal Co., 1005 S. Kildare.

TRUCK driver—Austin Sheet Metal. 5109 W. Chicago. Austin 0601.

TYPE SETTER—Apprentice; sal. based on ability; for plastics mfgr. G. Felsenthal & Sons, 4110 W. Grand.

TYPEWRITER mechanics and apprentice mechanics—Permanent; 48 hour week. Apply in person. Smith & Corona Typewriters, Inc., 301 N. Michigan.

WATCHMAKER—Exper. clocks, watches; old established jewelry store; good pay; ideal working conditions. ADDRESS P X 306, TRIBUNE.

WATCHMAKERS—Exp. only; highest sal. Excel. working cond. Litt, 210 S. State.

WOODWORKER—To set up double end tenoner and rip-saw. Small shop. Drexel 8280. Mr. Cramer.

WOODWORKERS AND FEEDERS.
Steady work, overtime if desired.
215 N. RACINE-AV.

WOODWORKERS—Machine hands, shaper, router; steady; good pay, overtime. 2512 S. DAMEN, 4th Floor.

WOODWORKERS NEEDED!
MACHINE HANDS. EXP. OR INEXP. 48 HR. WK. TOP HOURLY RATE. VICTORY CABINET CO., 525 N. NOBLE. CANAL 7676.

WOODWORKERS, sanders, and spray booth operators—For light mfg.; steady work; high pay. Wood Novelties and Toys, Inc., 2411 N. Clybourn. Bittersweet 2180.

WOODWORKING
Setup men. High insurance and vac. BUTLER Specialty, 8200 South Chicago.

WOODWORKER—Must be expd. in routing and assembling venetian blinds; set up machinery; good sal.; unlimited oppor. Sac. 1615.

WOODWORKERS—Shaper and trim saw men; good pay; time and ½ for overtime. Four Starr Mfg. Co., 1331 S. Michigan. Harrison 6645.

WRITER—TRADE MAGAZINE; 25 to 35 years of age; familiar with baking industry; to interview executives, write management, merchandising and production articles, cover meetings and copy. Address N N 577, Tribune.

YOUNG men or boys to learn highly skilled trade—Full time guaranteed, and highest wages paid while learning. No errands to run. Address N F 451, Tribune.

H. S. Grad., tech. training, to do production layout; good salary.
Harrison Sheet Steel, 4718 W. 5th-av.

MAN—Mechanically inclined, for light assembly; 75c hr. to start; 40 hr. wk. Report 9 a. m. Aqua Fume Laboratories, 2950 N. Halsted. Buc. 6388.

MEN WANTED—Factory work, printing inks; mill hands, weigh up men and pan washer; steady work. 501 Plymouth-court, 1st floor.

WORKING foreman in pattern shop; good equipment and excellent working conditions. Apply E. A. Baumbach, 1812 S. Kilbourn-avenue.

HELP! HELP!
Men for light factory work; $39 for 48 hour week. Modern Die, 430 S. Green.

YOUNG MAN
Full or part time; for general factory and errands. 431 N. WOLCOTT.

MAN—For shipping dept.; packing, order filling, etc., in printing plant; permanent. Ph. Mr. Shea, Andover 1830.

MEN—For all around machine and bench work; 53 hr. wk. 3320 Carroll-av.

Men—Pharmacists

PHARMACIST—Registered; middle aged; good wages; good hours. Phone for appt. after 6 p. m. Emerald Pharmacy, 736 W. 43d-st. Virginia 9284.

PHARMACIST—Reg. or asst. Good salary and hours. Ablin Drugs, Grand and Harlem-avenues, after 2 p. m.

REG. or asst. reg.—Good pay; good hours. Argyle-Kedzie Pharmacy, 4959 N. Kedzie. Irving 8086.

REGISTERED pharmacists—Short hours; Polish preferred. Kutza Pharmacy, 2000 W. Webster.

REG.—Store at Western-Diversey; part or full time. Humboldt 3400.

REGISTERED PHARMACIST.
5551 SHERIDAN-ROAD.

Men—Butlers, Chauffeurs

CHAUFFEUR—Private school, sal., full maintenance; must have references. Mary Pogue School. Call Wheaton 66.

CHAUFFEUR—EXPERIENCED.
FRANKLIN 2620.

Farm and Garden Help

EXP. hand for dairy farm nr. Libertyville, Ill.—Marr. or single but single pref. Can also use herdsman. Top wages dep. on ability. Write G. Dovenmuehle, 135 S. La Salle, or And. 2200.

VETERANS—Single, general farm work, large, modern hog farm; near Kenosha, Wis.; modern living quarters. ADDRESS T L 243, TRIBUNE.

Men—Hotels, Restaurants

BARTENDER—Family man preferred; excellent salary and bonus. The Ranch. 123 E. Oak-st.

BAR porters—Gd. sal. to start. See Mr. Sayad. Ambassador Hotel, 1300 N. State.

BUS BOYS
CELTIC ROOM.
HOTEL CONTINENTAL.
505 N. MICHIGAN.

Bus Boys and Kitchen Men
GOOD WAGES, MEALS, UNIFORMS.
RICKETTS, 2727 N. CLARK-ST.

CLERK—Hours 4-12 p. m., club or hotel exper. pref.; must know switchbd.; good pay with meals. See Mgr., Racquet Club, 1365 N. Dearborn.

CLERK—Relief; transcript, switchboard; desk exp.; 48 hr. wk.; top salary; perm. Devonshire Hotel, 19 E. Ohio.

CLERK—Expd.; nites, for 100 rm. hotel on West Side. Mr. Sher, Seeley 6400.

COMBINATION COOKS
Apply Chef
HOTEL ATLANTIC. 328 S. Clark.

COOK
NIGHT WORK; good salary; experienced. FLANDERS TEA ROOM, 7501 Exchange-av. Regent 0242.

COOK
Sandwich grill man; must be fast; very good sal. Curtis Restaurant, 3361 W. Madison.

COOKS
FRY, BROIL, AND SWING—Best wages. Uniform & meals. Call Delaware 3171 or apply 940 N. Rush, Isbell's.

COOK'S helper and kitchen man—No Suns. or hols. Apply 549 E. Illinois.

COOK—All around; steady; good wages; no Sundays. 1639 Belmont-av.

COOK—Short order. Golds Restaurant, 810 W. Roosevelt.

COUNTER MAN
Sm. fountn.; no Sun.; day hrs.; $30 wk. Mr. Schilling, Monroe Sandwich Shop. 433 N. MICHIGAN.

COUPLE—Competent to manage railway restaurant. State ages and experience. ADDRESS X E 533, TRIBUNE.

COUNTERMAN—Perm.; fine meals, uniforms; hosp. ins. free; top wages; good hrs. L. Hauber, 3 W. Grand-av.

DISHWASHERS—Expd.; nites; full time, part time week-ends; good salary. See Chef, 4014 Milwaukee.

DISHWASHERS—White; $45 and board; no room. Weller's Restaurant, 9001 Waukegan-rd. Morton Grove 1920.

DISHWASHERS—Mch.; no Sun.; $30 wk. AVENUE CAFE. 109 N. Oak Park-av. Oak Park.

DISHWASHERS, 2—White preferred. Villa Restaurant, 6658 S. Western. Prospect 9390.

DISHWASHER—Night work; no Sun.; good salary and meals. Gladys's Restr., 5251 Lincoln-av.

DISHWASHER—Good hours; good pay. Char-Oak Grill. 915 Washington.

DISHWASHER—DAYS; STEADY. Woodlawn Hospital. 6060 Drexel.

DISHWASHER—Exp.; no Sun.; day wk.; good pay. Sam's Rest., Atl. 9443.

DOORMAN—Also elevator operator. Day or evening shift; steady; discharged veteran preferred. Apply 1500 LAKE SHORE-DRIVE.

DOORMAN—Salary $130 mo.; exc. tips. THE RANCH. 123 E. Oak.

GRILL man—Exp. unnecs.; excel. oppor. Forest 5316, Pikes, 7249 W. Lake. River Forest.

GRILL and counter man—Real good job; good pay; willing to teach you if you have the will. 5307 Lake Park.

HAMBURGER Man—Day work; $48 a wk.; 6 days. No Sun. or hol. Apply 7109 S. Chicago-av.

HOUSEMAN—White or colored. Light work; no boiler; no Sundays. Call after 10 a. m. 3150 N. Racine-av. Bit. 7474.

HOUSEMAN—Room; good salary; steady job. Aldine Apts., 641 Aldine.

HOUSEMAN—BELLBOY.
Good salary. 530 Diversey Parkway.

HOUSEMAN—No Sundays or boiler work; $125 monthly. Longbeach 3012.

HOUSEMAN—White; military academy; salary and maintenance. Dre. 6737.

ICE MAN—STEADY POSITION.
Illinois Athletic Club, 112 S. Michigan.

LAUNDRY oper.—Boys' school, 25 mi. S. of Chicago. Write Glenwood Manual Training School, Glenwood, Ill., or Phone Chicago Heights 175.

LOBBY PORTER—WHITE; DAYS.
Elevator Operators—Men or women.
Married Bellman—Local exp.
HOTEL CONTINENTAL.
505 N. MICHIGAN.

MAINTENANCE man—Assistant low pressure boiler; can use couple; wife maid or kitchen helper; good home; high grade club. Whitehall 6250.

MAINTENANCE man—Colored or white, for sm. hotel bldg. $125 mo. & 2 rm. apt. Apply at once, 1032 N. Dearborn.

MAINTENANCE man—General; for hotel; experienced; good pay. Also housekeeper, experd. Apply 159 W. Van Buren.

ASST. mgr.—135 rm. hotel-restaurant-bar. In reply state age, exp., and refs. Address P N 585, Tribune.

MEN—For hospital tray assembly or kitchen work; good wages; room and board if wanted. Apply Dietician, West Suburban Hospital, 518 N. Austin-blvd.

NIGHT CLERK—Expd.; 6 nites, 8 hours; switchboard; lib. sal. Granada Hotel, 525 W. Arlington-pl. Lincoln 4780.

PORTER—Pleasant working conditions. Good pay. 6 days. Towers 2183.

REGISTRATION clerk—11 p. m.-7 a. m.; pleasant, interesting work. Y. M. C. A. Hotel, 826 S. Wabash.

WINDOW WASHER
5½ day week, $225. Steady job.
5240 SHERIDAN-RD. APTS.

2 MEN—Hotel work; good wages; short hrs. Mr. Fischer, 1426 Madison-st.

Salesmen

ADVERTISING salesmen—For new trade directory essential to Chicago's fastest growing major industry; responsible publishers; no competition; standard high comm. Rm. 902, 8 S. Dearborn.

CANDY salesmen—Unusual oppor. with new co.; some yrs. background nec. calling on jobbing trade, Ill., Mich., Ohio, Ind., Wis.; gd. sal. and exp.; car essent. S. C. Anschell, 1155 Milwaukee-av.

DDT SALESMEN—BEST commissions on fastest seller of year. 418 S. Wells, Rm. 404.

ENGINEERING or architectural yng. college grad.—Old estab. mfr. of steel bldg. products; learn sales end bus.; salary, expenses; full details first letter. Address P T 444, Tribune.

MEDICAL sales—Detail; well estab. terr. Boone, McH., DeK., Kane, La Salle, Kendall counties; exceptional earnings; estab.; drug knowl.; sales exp.; car nec.; repls. confid. Address R 877, Tribune.

MEDICAL DETAILIST—For mfr. of ethical medications; to detail physicians in Chgo. area. Knowl. pharmacy and medic. nec.; car essen.; salary, bonus. Write fully. Address N N 569, Tribune.

PLUMBING AND HEATING
Salary; good opportunity; experienced. Square Deal Plumbing & Heating Supply Hse., 1735 S. State. Mr. Nesselson.

SALESMEN—RETAIL FURN. STORE.
Must be exp.; $50 wk. and comm. Fridùss Furniture Co., 543 E. State-st., Hammond, Ind.

SALESMAN—To contact dept. stores, luggage retailers; exper. essential; draw. and comm. Reply by mail only. Dearborn Industries, 500 N. Dearborn.

SOLICITORS and salesmen—Exp., for building repairs. Comm. 4049 W. Grenshaw. 8:30 to 9:30 a. m.

REPRESENT us in Chgo., nearby areas. Tampa cigar mfr., 3 fine brands. Comm. Adrian Cigars, Box 2965, Tampa, Fla.

SALESMEN and canvassers—Roofing and siding; draw against commissions. 3301 W. HARRISON-ST.

S. S. SUBDIVIDER and builder will pay 25% comm. on impr. lot sale nr. I. C. No back taxes or assess. Leads. Homes for sale. Have car. Close own deals. Address P R 587, Tribune.

OPPORTUNITY for 2 salesmen acquainted with Chicago and vic. trade to rep. growing wholesale hardware co. on com. basis. State full partic. Address T L 139, Tribune.

AN opportunity for an experienced display adv. man, 25-35 yrs., suburban wkly. newspaper; salary and bonus. Write full details for personal interview. Address P N 456, Tribune.

4 JR. SALESMEN—With possibility of rapid advancement, to call on retail drug trade. City territories. Must have car. Salary and expenses. For interview Address S T 102, Tribune.

SALESMEN or women in each county—Best money maker in yrs., tapestry portraits, make up to $20-$40 daily comm. You can learn in 1 hr. Write or call 82 W. Washington, Rm. 426, Cen.3425

TRAVELING SERVICE REPRES.
Exp. in wholesale auto. service and dealer training. Car furn.; excel. future for aggres. man. Sal. and exp. State age. Address S T 293, Tribune.

SALESMEN—Hi caliber; sell appliances; must be neat, aggressive, or do not apply; comm. to start. Homemakers' Appliance Co., 7701 S. Halsted.

SALESMEN—For state of Ill. Pictorial History World War II. Fast cash commission deal. Call between 9-11 a. m., Mr. Bernheim, Morrison Hotel.

SALESMAN—For wood boxes; with experience and following locally; exc. oppor. for right man. Sal. and comm. ADDRESS T L 175, TRIBUNE.

SALESMAN with car—Expd.; exc. peace time lines ready; good comm.
WENTWORTH & WENTWORTH.
35 S. DEARBORN.

EX-SERVICE MEN—18-23; single; travel; permanent job; drawing account; circulation work. Mr. Hoffman, Mira-Mar Hotel, 6218 S. Woodlawn, 10-12 noon.

SALESMAN—Accident, health, hospital insurance; leads furn.; car necessary; $75-$100 week; comm. Mr. Sillars, 9-1 p. m. 222 N. Wells, Room 1421.

Men—Miscellaneous

INEXPERIENCED MAN
for light factory work. Wrapping, labeling, and shipping. Phone or see Mr. Rowe, EUGENE DIETZGEN CO. 2425 SHEFFIELD. LINCOLN 3300.

UNSKILLED LABOR WORK
Steady. Apply 9 to 9.
CHICAGO UNION STATION CO.
516 W. JACKSON-BLVD.

FACTORY WORKERS.
Age 21-30; S. W. side; $40 start, 48 hour week, plus bonus; no experience necessary but willingness to work. Phone for appt. Portsmouth 6161.

LAUNDRY ROUTE MAN
for best home route, now paying $65; can make up to $90 week. NATIONAL LAUNDRY, 759 S. Cicero.

SHIPPING CLERK
Good wages, transportation; steady employment and chance for advancement. Call Mr. Tull. Mon. 3683.

TRUCKERS
MACHINE OPERATORS
American Can Co., 1834 Clybourn-av.

DRIVERS for 1½-2 ton tow trucks—Must know city; steady work; plenty overtime. Rodi Towing Service, 2400 S. ASHLAND.

JANITOR HELPERS.
Fine apt. bldgs., nr. north side. Good job and working conditions; $155 mo. See Mr. Wilk, supt. 900 N. Michigan.

ROUTERS, SORTERS, DOCK WORKERS.
To work at out west side station. Apply 401 N. Ogden-av.
UNITED PARCEL SERVICE.

YOUNG MAN—Factory wk., with car for light delivery; car exp. pd.; good wages; excellent opp. for right party. Monarch Screw, 711 W. Lake-st.

BOYS AND MEN—18 to 55, get set now in a good, "protected" peace time job; advance with expanding natl. firm. FORUM CAFETERIA, 64 W. Madison.

PINSETTERS—Full or part time; make $50 week eves.; exper. unnecess.; paid daily. Come in eve. ready for work. Lakeview Bowling Alley, 3239 N. Clark.

PRODUCTION dept. of Coca-Cola Bottling Co. has opening for several men. attractive hours and wages. Exp. not necessary. Apply 6410 W. Fullerton.

ORDER PICKERS.
Experienced; pipe, valve, and fittings supply house. CRAWFORD COMPANY. 3220 W. 31st.

HANDY man—All around work in shipping dept.; permanent; pleasant surroundings; 40 hr. week. American Lending Library, 17 E. Hubbard.

COLORED boy—Expd. in shoe shining; exp. in pressing helpful but not nec.; good pay, steady job year round. 137 S. Oak Park-av.

ORDER filler—Frozen food; 82½c hr., time and ½ overtime. Profit sharing and free hospitalization. Permanent positions. Call Mr. Petersen, Hay. 3120.

MAN—30-40; to learn real estate business in loop office. Ability to make architectural rough sketches and type, helpful. Exc. oppt. And. 2767.

SHIPPING CLERK
Small factory. Exp. Good wages. See Mr. Herbert. 737 W. Van Buren, 6th floor.

PART time driver—Start between 7 and 9 a. m.; quit between 1 and 3 p. m.; 3 or 4 days a week. Van. 1525, Mr. Havelka.

YOUNG man—Reliable; for scale clerk; no experience necesary; good, steady position. Poloma Coal Co., 1600 Elston-av.

PAPER BALER.
Hours 8 a. m. to 4:30 p. m.; good wages; paid weekly. ALLERTON HOTEL, 701 N. Michigan.

BOARD MARKER
in stock brokerage firm; no experience necessary; hours 9 to 3 p. m. Apply after 3 p. m., Rm. 6, 209 S. La Salle.

NIGHT WATCHMAN—10 p. m.-6 a. m.; walking and pulling time clocks; pleasant work. Y. M. C. A. Hotel, 826 S. Wabash.

SHIPPING Room Checkers and Helpers—81c per hr.; night work; steady employment. VIENNA Model Bakery, 1212 W. Congress. Monroe 0341.

STEADY work—Day or night shift; cardboard products; no exp. nec.; gd. pay. Cadaco-Ellis, 325 N. Wells at Merchandise Mt. el. sta. Superior 4993.

SHIPPING clerk—Expd.; good pay, perm., vet. given pref. Apply in person. B. L. Marder Co., 754 W. Lexington.

WILL train ambitious men to become bookbinders—Good starting pay. Acme Visible Records, 1754 Belmont.

HOUSEMAN FOR ROOMING HSE.—MIDDLE AGE; SAL. AND 1 RM. KITNT. CALL 11-4 P. M. 901 DAKIN.

FREIGHT HANDLERS.
COORDINATED TRANSPORT.
1141 W. POLK.

FACTORY workers—Permanent; gd. jobs. Paragon Die Casting Co., 5851 W. Dickens. See Mr. Letto.

YOUNG G. I. to learn collection and finance business; excel. oppor. Address P N 361, Tribune.

MAN—55 yrs. or older, for oiling and maintenance. Runzel Cord & Wire Co. 4727 Montrose.

NIGHT janitor—For office bldg.; exp.; 49 hr. wk. Apply R. 1201. Uptown Bk. Bldg., 4753 Broadway.

MAN—Steady work; beginning 80c hr.; 7:30-4:30; paid rest period. 4307 W. Division.

CABLE elevator operator—Very good hrs. and pay. Apply 124 W. Polk-st. See Louis Gentile.

STOCK and packing rm. man—48 hour week; good pay. Portis Bros. Hat Co., 320 W. Ohio-st.

ROOFING and siding helper — Learn trade. 85c hr. to start. Bohnenkamp Roofing Co., 3218 Montrose.

OFFSET press feeders and stock handlers —No exp. nec.; day and night. American Offset Corp., 417 S. Jefferson.

MEN—To work in poultry dressing plant; exp. preferred but not essential. Forrest Poultry Co., 1236 George.

PORTER—White or colored; loop drug store; good hours. ADDRESS N N 576, TRIBUNE.

MIDDLE aged man—For light cleanup work in small factory. Good pay. Radio Speakers, Inc., 221 E. Cullerton.

EXPD. men or ex-service men—Under 30 yrs.; for our light deliv. trucks; liv. N. or N.W. Si. 329 W. 18th. Mr. Wilkin.

WATCHMAN.
58 hr. week; permanent position; good starting salary. Vic. 5000.

FACTORY and light machine work—Days or nights. Pioneer Mfg. Co., Inc., 2352 W. Cermak-rd.

JANITOR'S HELPER—Union; $150 and apt. Apply 4501, Malden-st., Mr. Hess, or call Ardmore 8340.

GROOM—White; steady work, gd. wages; exper. Christensen's Riding Academy. 1508 N. Clark. Mohawk 1794.

MEN—All ages, no exp., to fill perm. jobs; inside work. Pepsi-Cola Co., 1745 N. KOLMAR.

YOUNG MAN for office and general work —Gas and oil plant; South Side. ADDRESS S T 111, TRIBUNE.

HOUSEMAN and decorator—Wanted by Century hotel, 1447 E. 55th. Plaza 9098, Mrs. Phillis.

DOORMAN-janitor—Very good hours and pay. Apply 111 N. Canal-st. after 5 p. m. See Mr. Powell.

MERCHANDISE Packers—No exp. necessary; steady work. Apply 4th flr., Interstate Co., 71 E. Lake-st.

MAN over 40—Drive station wagon; light delivery; 42 hrs.; $37.50; handicapped may apply. Address S T 202, Tribune.

LAUNDRY driver — Union; salary and commission. World Laundry, 4100 N Rockwell-street.

MAN—For general work in mattress factory; opportunity to learn trade; good pay; steady job. Apply 2626 N. Clark.

SHIPPING CLERK—5 days wk.; must be able to drive; for tobacco house. Kildare 0677. 3810 N. Cicero.

MEN — For spraying and casting art plaques; permanent, pleasant environment. 858 N. Wells, Walter, Del. 4285.

CAR washer and greaser—Good pay. Apply 215 W. Lake-st.

GAS station attendant—Standard Service, Irving Park and Ashland.

MEN—Over 45; for general work in machine shop; steady. 1724 Walnut.

YOUNG man—For gen. factory work and shipping rm.; steady. 2715 Archer-av.

HELPER on furniture truck—Experienced. Steady job. 3044 Lincoln-av.

LABORERS—Time and ½ for overtime. Call Lon. 7620, or Key. 9428, 5-9 p.m.

HELPER—In woodworking shop; no exp. Steady. 3243 E. 73d-st.

PORTER—Steady work. Good salary. DURMAN SHOP, 909 S. State-st.

TRUCK drivers and helpers—Scavenger work. Alb. 3160 or eves., Arm. 0076.

STOCKMAN—75c HOUR.
Phone Miss Brown. Monroe 9450.

DRIVERS—Rugs cleaning exp. pref.; good pay; steady work. 2630 Chicago-av.

MAN—To work in feed store; capable of handling trade. 7770 Irving Park-rd.

PARKING LOT ATTENDANT.
Good salary. 160 N. La Salle. Rm. 1224.

PARTY with car—To drive salesman; $40 per week. Address P C 225, Tribune.

MAN—Warehousing; gd. wages; paid vacation. Art Press, 711 S. Dearborn, 3d fl.

GENERAL MAN—Steady job.
1550 Clybourn-av.

GARAGE combination man—Nights; gd. pay. Steady work. Diversey 3642.

PORTER—For barber shop; good position. Bryn Mawr L Barber Shop. Rav. 5832.

HELP WANTED—WOMEN

Women—Stores and Offices

ADDING machine opers.—For South side bank; good pay. Address T L 122, Tribune.

ACCOUNTING CLERK.
Responsible position for alert girl with some previous office exp.
REUBEN H. DONNELLEY CORP.
350 E. 22D-ST. VICTORY 3240.

ADVERTISING Agency Asst.—To space buyer; good typist; like figures; no billing procedure. Salary, $35. 5 day wk. Address S T 310, Tribune.

ALTERATION WOMEN
with better coat, suit, and dress exp. that Levitt shop, 546 Diversey-pkwy.

ASSISTANT MANAGERS
to train for mgr.'s positions; must be expd. in dresses, coats, suits and small wears; will consider top notch saleswoman. Nor. 1587. Ask for Miss Faggan.

ASSIST. BOOKKEEPER—In old estab. mfr.'s office; work supervised; perm.; 5 days, 40 hrs.; gd. opp. Apply 4th flr., 320 S. Franklin.

BAKERY SALESGIRLS—Steady. Part or full time. 4754 Lincoln-av.

BAKERY clerk—Experd.; 10 to 6. p. m. 5048 W. Fullerton. Berkshire 3752.

BAKERY salesgirl — Some experience; steady. 3303 Milwaukee.

BAKERY salesgirl—Exp. pref.; uniform furn.; gd. wages; perm. 2540 N. Clark.

BAKERY salesgirl—Good sal.; steady. A. Boisdeau, 127 E. Oak. Superior 3181.

BANK trainees wanted—Good starting sal. Merchandise Nat'l Bank. Call Mr. Lewis. Whi. 4500.

BILLERS—ELLIOTT-FISHER.
For next 6 weeks; experienced, simple order writing.
NU-ART CO., 900 N. FRANKLIN.

BILLER—Good at figures; knowledge stenog.; perm. position; salary $35. Precision Parts Mfg. Co., 2807 S. Michigan.

BILLER-General office work—For manufacturing jewelers. 5 day week. Interesting and varied work. Near North side. Phone Delaware 6161.

BILLER—Fanfold, for motor freight company; hours 10-6; good opportunity. Address P N 563, Tribune.

BILLER—Very good for a large volume, at a very good salary. State previous exper. Nr. Loop. Address T L 275, Tribune.

BILLER—E. F.; good future. Whitehall Pharmacal Co., 315 E.Grand.Whi.2380

BILLER—Picker exp. in dress factory. Harrison 8222.

BOOKKEEPER on accounts receivable—With some billing experience; full time; permanent position; 5 day week; near north side. Address P N 588, Tribune.

BOOKKEEPER.
Competent to take full charge, with bookkeeping machine knowledge. N. W. side; perm. position and advancement; $200 to start. Address T L 211, Tribune.

BOOKKEEPER-TYPIST.
National organization with publications; trial balance; small office; 5 day wk.; loop; permanent. ADDRESS T L 147, TRIBUNE.

BOOKKEEPER—Full charge; with ability to supervise small off.; perm.; gd. opp. for right party; 5½ days; nr. So. side. Write fully giving educ., exp., sal. des. Address P L 348, Tribune.

BOOKKEEPER—For payroll and general ofc. work in laundry office; steady; good oppt. Home Crystal Laundry, 4204 S. Western. Laf. 9700.

BOOKKEEPER
Qualified to handle complete set up books. Gd. opp. Lp. ofc. Franklin 8617.

BOOKKEEPER
Expd.; general office work; permanent position. 320 S. MICHIGAN.

Bookkeeping Machine Oper.
National Cash Register Machine 3000. 1319 S. Michigan, 7th floor.

BOOKKEEPER-stenographer — Expd., for retail furniture store; steady position; good pay. City Furniture Co., 6160 S. Halsted.

BOOKKEEPER-CLERK
to type pay rolls and post invoices; 5 day wk.; small, pleasant office. 2032 W. Fulton. Haymarket 6350.

BOOKKEEPER—Exp'd; credit installment store; good salary. Apply Star Clothes Shop, 4642 S. Ashland.

BOOKKEEPER and stenographer—Experienced; small La Salle-st. firm; interesting work. State 7844.

BOOKKEEPER—Full charge; small loop office. Apply 100 N. La Salle, R. 1600.

CASHIER—Ret. inst., accts.; plain writer. Perm. pos. Apply in conf. Address T L 295, Tribune.

CASHIER with sales ability—Neat appearing; good salary.
SELAN'S, 32 N. STATE.

CASHIER—Under 30; no exp. nec.; salary $30 up. Perm. Ph. Moh. 0133.

CLERK-MESSENGER
for firm on Southwest Side; permanent; 5 day week; opportunity for advancement. Phone Yards 4000, extension 502.

CLERKS
Permanent; no exp. necessary.
A. C. NIELSEN CO.,
2101 HOWARD-ST.

CLERK—Jr., in loop auditing office; pleas. surrnds.; must write gd. hand. State exp. if any; age, educ. and sal. expected to start. Address P L 369, Tribune

CLERK—Typing, filing, etc.; exper.; sales office; S. W. side; perm.; 40 hr.; 5½ day wk. The Barrett Div. Phone Mr. Denz Law. 1500.

CLERK—For work in the cost and pay roll depts.; air conditioned office; 5 day wk., 40 hrs. Powers Regulator Co., 2720 N. Greenview. Buckingham 7100.

CLERK—For mail room, experienced, general work; permanent; excellent working conditions. 5042 Cottage Grove.

CLERK—Permanent position; full or part time. Kling Brothers & Co., 2300 Wabansia-av. Humboldt 4410.

CLERK—Good at figures; some typing; perm.; 5½ day wk. Clark Linen Co., 303 W. Monroe-st.

CLERK—Some billing and switchboard. 410 N. Western. Seeley 2712.

CLERK—Young; dairy store; steady work; good pay. 4718 N. Kedzie.

CLERICAL work—Some typing and bookkeeping knowledge; 40 hr. wk.; good pay. Portis Bros. Hat Co., 320 W. Ohio.

COMPTOMETER OPERATOR
Pleasant air conditioned office; steady employment. Mr. Willard, Nutrine Candy Co., 421 W. Erie.

COMPTOMETER OPERATORS.
STENOGRAPHERS. TYPISTS.
Good starting salary; 5 day week; good transportation.
DOLE VALVE CO., 1913 W. Carroll.

COMPTOMETER OPERATOR.
Excel. opportunity; good salary; pleasant working conditions. Apply 3d flr. BLUMS, INC., 624 S. MICHIGAN.

COMPTOMETER OPERS.
Perm. pos., old estab. co. S. Side loc.
CANAL 0349

COMPTOMETER OPERATOR.
Rothmoor Corp., 3d fl., Merchandise Mart.

COST CLERK
Expd. on machine shop job costs and pay roll; permanent; near North side. W. M. Welch Mfg. Co., 1515 Sedgwick.

COUNTER girl—Exp. pref.; must be steady; gd. salary. Oak Park Cleaners, 120 W. Madison. Oak Park. Austin 3327 or Village 5060.

COUNTER girl—For dye works and press shop. Exper. preferred. Steady employment. Broadway Clnrs., 2901 Broadway.

COUNTER GIRL—For cleaning store; expd. Parkway Cleaners, 1204 N. State.

COUNTER Girl—Store and office. Artistic Cleaners, 739 S. Cicero-av.

CREDIT GIRL—Exp. in handling installment accounts; references. Petersen Furniture Co., 4141 W. North-av.

DEMONSTRATORS—Attr.; for post-war product; $35 wk. and comm. Spa. 0705, 7-8:30.

DICTAPHONE OPERATORS.
STENOGRAPHERS. TYPISTS.
With general office experience.
SHELDON MACHINE CO.
4258 N. Knox [nr. Montrose & Cicero].

DICTAPHONE operator — Expd.; 5 day wk.; permanent. 1 N. La Salle. Salary range $27.50-$35; excel. opportunity. Address S T 222, Tribune.

DICTAPHONE OPERATOR.
Gen. off. wk.; plant on south side; 5 day wk. Whitaker Mfg. Co., Mr. Novak, 5719 West 65th-st. Por. 7760.

EDIPHONE operator—Experienced; promotional opportunities; 5 day week; loop location. State age and salary expected. Address P L 532, Tribune.

EDIPHONE operator—Perm. position; 5 day wk. Call Franklin 5960.

EDIPHONE OPERATOR—5 day week. 4221 Diversey. Spaulding 8860.

ELLIOTT-FISHER
BOOKKEEPING MACH. OPER.
Exp.; exc. oppty.; perm.; time ½ over 40 hrs. Address P L 486, Tribune.

FILE CLERKS.
Some typing; good working conditions. Research Dept.
CONTINENTAL CAN CO.,
4645 W. Grand-av. Alb. 5880, Ext. 397.

FILE CLERK
Permanent. Pleasant working conditions. Good transportation.
JOHN SEXTON & CO., 500 N. Orleans.

FILE CLERK-TYPIST.
Permanent position; good future; 5 day week. Insurance company. N. W. Side. Armitage 7686.

FILE GIRL. O'Brien Insurance Agency, 175 W. Jackson.

FILE CLERK-TYPIST
Expd.; sales dept. of mfg. co.; 5½ days, 40 hours, $35 week. Superior 3390.

BILLING on typewriter—Must be good at figures; good opport. for advancement; 5 day wk.; no Sat. Regina Knit Sportswear Co., 310 W. Adams.

FOUNTAIN HELP.
Over 25, some exper. Days or nights. Good salary, autom. raise, mdse. discount. LIGGETT Drug Co., 3401 Lawrence-av. See Mr. Fischer.

GENERAL OFFICE CLERK
Pleasant, easy work; perm. pos.; gd. pay.
MALING SHOES,
811 S. WABASH.

GENERAL office—Glass contractor needs girl to assist in operations; some typing; good opportunity for advancement; 36 to 40 hour week. City Glass Co., 3020 S. Wabash.

GENL. office girl—Capable to handle responsibility and train for spec. job offering gd. pay; opp. for adv. Printcraft, 133 N. Jefferson.

GENERAL OFFICE.
Girl with typing ability and neat handwriting to assist bookkeeper. Koehne Studios, Inc., 17 N. State-st.

GENERAL office work—Typing and switchboard work; small office; 5 day week; perm. position. $30. Burhop Paper Co., 1071 W. Division.

GEN ofc., ediphone, key switchbrd., filing—38 hr. wk., $130 mo. Mendenhall Co., 501 W. Huron.

GENERAL OFFICE GIRL.
No exp. nec.; some typing; permanent position; $26; 40 hr. week. Gra. 2611.

GENERAL office, type—Growing firm; many benefits. Chicago Venetian Blind Co., 2427 W. 14th-st. Chi. 2345.

GENERAL office—For sales analysis work. Good pay. Opportunity for advancement. Hudson Ross, Rm. 301, 111 W. Jackson.

GENERAL office girls—Typing and filing; 5 day week. Atlas Assurance Co., 175 W. Jackson-blvd. Room A-1625.

GENERAL OFFICE GIRL.
Some switchbd., typing, billing, filing. 1723 W. Lake. Phone Seeley 3433.

GENERAL office—40 hour; $35; must type. Mid-West Feather Co., 2917 S La Salle. Monroe 9162.

GENERAL office—Typist; 40 hour week; perm 53 W. Jackson-blvd., Suite 816.

GENERAL OFFICE—5 day wk.; good starting pay. 815 W. Van Buren.

GENERAL office clerks—5 day week; excellent oppty. 228 N. La Salle, Rm. 1440.

GIRLS, 18-30—General office work; also long hand billers; perm. with old estab. co.; 5 day wk.; no Saturdays. Apply Mr. Gannon, 27 E. Hubbard, 1 block west of Wrigley Bldg.

GIRLS—WOMEN.
Permanent positions at good starting salaries. Full or part time. No experience necessary.
Walgreen's, 6 E. Randolph, Rm. 205

GIRLS—17-24; for filling orders for dressmaking patterns, clean, permanent work in new light space with large company.
Vogue, 57 W. Grand. Del. 5682.

GIRL—For pricing and filing work in cost dept. of near North Side mfg. concern; no exp. necessary; permanent; good starting salary. Address P S 418, Tribune.

GIRLS—To operate Burroughs bookkeeping machines; no exper. nec.; we teach you; steady work with good sal. and regular pay increases. American Linen Supply Co., 849 N. Franklin-st.

GIRLS—For general office work to mark jewelry; 5 day, 40 hour week; $110 to $120 mo. to start; no exper. necessary. Apply Braude, 3d floor, 29 E. Madison.

GIRL.
Gen. offc. work; steady; gd. pay; pleas. work. conds. Progressive Cleaners & Dyers, 7301 Cottage Grove.

GIRL—17-20; for messenger and general office work in purchasing dept.; no exp. nec.; perm.; 5 day wk.; $110 mo. Union Tank Car Co., 228 N. La Salle.

GIRL—18-19, for office work, to learn machine accounting; no exp. required; 5 day wk. Rm. 805, 223 W. Jackson.

GIRL—Gen. office work; no exp. necessary. Rothmoor Corp., 3d fl., Merchandise Mart.

GIRL FOR GENERAL OFFICE WORK and TYPING—Beginner; perm. only. 1319 S. MICHIGAN, 7TH FLOOR.

GIRL—Inexperienced; gen'l office. Dearborn 0615.

GRAPHOTYPE operators—Expd. on wheel type graphotype; 40 hr. 5 day wk. Coyne Electrical School, 500 S. Paulina-st. Mr. Ginter.

GROCERY Clerk—Young girl; steady job. Apply after 3 p. m. 4368 Milwaukee.

HIGH School graduates—For specialized work in Loop fire insurance office; perm. position; pleasant surr. and associates. Call Miss Lamont, Har. 5072.

INSURANCE DEPARTMENT
Woman to take over complete charge of insurance dept. of loop mortgage co. Permanent. Good salary. Franklin 1660.

MAILING INSERTERS-PAGE GIRLS.
Will train; perm. pos. for yg. women in mailing dept. of Pubig. Hse. Good sal.; 5 day, 40 hr. week. Mr. Ashton, CCH, 214 N. Michigan, State 6800.

MARKERS—Dry cleaning plant. Apply in person, Salzman Imperial, 2123 Lincoln-av. See Mr. Churas.

MILLINER.
For exclusive hat shop; good salary; excellent working conditions.
THE CAMILLE SALON.
8951 S. LOOMIS. BEV. 6903.

OFFICE girl—With general office experience and knowledge of bookkeeping; attractive salary; 5 day week. Call Sussman at Lafayette 9600.

OFFICE clerk and typist—Must be expd.; 5½ days; good salary; factory office. Toolcraft Corp., 3235 W. Chicago.

OFFICE girl—Exp.; some bookkeeping, typing. East End Cartage, 415 E. Erie. Sup. 9131.

OFFICE girl—Figuring and billing; 3 days per week. Near North side. Address S T 166, Tribune.

OFFICE—Light work; no exp. necessary; 5 day wk. Merchandise Mart, Whi.4404

PAY ROLL AND BOOKKG. DEPT.
Oppt. learn oper. various office mach.; some exp. helpful, but not necessary. International Tailoring Co. 847 W. JACKSON.

PAYROLL clerk—Steady work in pleasant office; good pay. Call Mr. McGrath. Laf. 5754.

P. B. X. Oper.—Hrs., 3 p. m.-11 p. m.; 6 day week; excellent sal. and meals. 5700 N. Ashland. Edgewater Hospital. LONGBEACH 4242.

RECEPTIONIST—Young beginner steno.; permanent. Peters, 7923 South Park-av.

SALES help—Ladies' ready-to-wear; must be exp.; gd. earnings; salary and commission. Jane Lee Stores, 4712 S. Ashland.

SALES — National mfr. of special food products, wants sales person for loop store; knowledge of diets and vitamins helpful, but not nec.; sal. and com. Call Superior 7412 for appt.

SALESGIRLS
IN PERFUME SALON.
DRAKE HOTEL PHARMACY.
Exp., able meet certain qual. Del. 8791.

SALESGIRLS.
For sheet music and record counters. Knowledge of music helpful.
LYON & HEALY, INC.,
243 S. WABASH-AV.

SALESLADY—Full or part time; salary to suit plus good bonus; fine conditions. Terry's Dress Shop, 1201 S. Halsted. Canal 2661.

SALESLADIES.
Expd. coats, suits, dresses; full or part time; steady work. Spaulding's, 4632 Sheridan-rd.

SALESLADY—Sal. $32 wk.; exc., perm. oppty. selling mfr.'s prod. in 63d-st variety store; no demonstrating; hrs. 9:30-5:30. Ph. Sup. 1641.

SALESLADIES—Exp., for ladies' ready-to-wear. Apply Feldman Bros., 4235 W. Madison-st.

SALESLADIES—Full or part time. Resnick's Dept. Store, 4805 Milwaukee-av. Pen. 3021.

SALESLADIES—Experienced infants' and children's wear; steady; $35 per week. Le Nard's, 4149 W. Madison.

SALESLADY—In our interesting gift and greeting card dept. Kroch's Bookstore, 206 N. Michigan.

SALESLADY—Exper. lingerie-sportswear. Florence Tarrson, 550 N. Michigan.

SALESGIRL—Exp. pref. but not nec. Shore Bakery, 2466 E. 75th-st. Sou.8684.

SALESWOMEN—For various departments. Salary and commission.
THE 12TH-ST. STORE
Halsted and Roosevelt-rd.

SECRETARY—Loop office; 5 day week. Must be thoroughly expd.; especially good dictation; take responsibility. Well groomed; able to meet people. Good salary. Call Randolph 0255.

SECRETARY—Fire and casualty insurance agency; est. 1894. Good at figures. Loop. 5½ days. Perm. Advancement. RANdolph 4562. Please use crade phone.

SECRETARY.
40 hour week; 5½ days; good salary; vacations with pay. Call Victory 0123. 600 W. 25th-st.

SECRETARY needed at once—Age 25-30, for association work, some bookkeeping and general office work; nice salary. Phone Wabash 1635.

SECY. with sales ability—Very good position in brand new office and showrooms; excellent starting salary. Address P C 258, Tribune.

SECRETARY—Permanent; attrac. pos.; 5½ day week. Apply Michael Reese Hospital, Personnel Office, 2815 S. Ellis-av.

SECRETARY—N. Michigan-av. office. 5½ day wk.; $40. Give exp. and qual. Address P N 269, Tribune.

SECRETARY.
Permanent; 5½ days; loop law firm. Franklin 2002.

SECRETARY TO EXECUTIVE.
Address T L 286, Tribune.

SHIPPING CLERK.
Light work sorting and packing men's and ladies' garments. Steady work; good pay. North Side Cleaners. 5427-31 Broadway.

SKIP TRACER—Collection agency or loan co. exp. on phone necessary. Splendid oppt. Call State 0976.

SPANISH-ENGLISH steno. — Experienced genl. export work or Eng. steno. with Span. knowledge. 600 S. Michigan, Room 902.

SPANISH translator—Native; typist; permanent. Phone Atlantic 0534.

SPORTSWEAR Managers and Saleslades for Specialty Stores in Chicago—Salary plus comm. National Nampel, 222 N. Michigan.

STENOGRAPHER—Permanent; good pay and hours; excellent working conditions. Chicago Upholsterers Supply, 2201 S. Halsted-st.

STENOGRAPHER
GOOD PAY; 5 DAY WEEK.
HALLICRAFTERS CO., 2611 Indiana-av.

STENOGRAPHER — For sales manager. Opposite Kedzie station of C. & N. W. Railway. Reliable Electric Co. 3145 Carroll-av.

STENOGRAPHER—Light dictation and general office work; 5½ day week; south side. R. E. office. Drexel 1176.

STENO.—Light dictation, knowledge of bookkeeping; steady job. Bernard Edward Co., 705 W. Washington-blvd.

STENOGRAPHER.
Perm.; 40 hr., 5 da. wk. Nr. Ashland and 37th-st. Virginia 2200.

STENOGRAPHER—$135 a month. Cadillac Glass Co., 900 W. Cermak. Mr. Shortino.

STENOGRAPHER—Gen. ofc. wk.; theatrical booking ofc. Milton Schuster. 127 N. Dearborn. Apply personally, noon.

STENOGRAPHER for insurance broker's office. Phone before noon or write Mr. Spalter, 175 W. Jackson. Wab. 9500.

STENO. and general office work—Interesting work in large printing concern; printing exp. not essential. Web. 3206.

STENO.-TYPIST—For general office work; 5 day wk.; perm. pos.; 15 min. to loop. Sullivan Varnish Co., Monroe 8080.

STENOGRAPHER — Steady work with good future; nr. West Side ofc. Pleasant wrk. cond. Miss Bloom, Canal 4540.

STENO.-BOOKKEEPER.
Exper.; must be good at figures; light dictation; 5 day week. Vic. 5000.

STENOGRAPHER—Experienced, for permanent general office work; Loop. PHONE STATE 7528.

STENOGRAPHER, RECEPTIONIST.
Doctor's office; 5 day week; good salary. Monroe 0028, Mrs. Kramer.

STENOGRAPHER.
Bright beginner; perm. position; 40 hr. week. 230 N. Michigan. Room 1320.

STENOGRAPHER — In bookkeeping department; general contractors; pleasant office; good salary. Phone Nev. 6020.

STENOGRAPHER — Exp'd. 5 day wk.; perm.; good future; south side. Bou. 4007, office mgr.

STENOGRAPHER—Permanent; promotion al opportunity; 5 day week. Randolph & Wells. Franklin 9420.

STENOGRAPHER — With general office exper.; near N. side; 40 hrs. $150 monthly. Address T L 216, Tribune.

STENO.—Exp., knowl. of ofc. detail 40 hr. wk., exc. opp., gd. sal. Apply in person. B. L. Marder Co., 754 W. Lexington.

STENOGRAPHER—Finance and insurance. Work very light, pleasant surroundings. Permanent. 211 W. Wacker-dr. R.1020.

STENO.—GENERAL OFFICE, manufacturing concern; good opportunity; steady. Kaplan Lamp Co., 710 W. Jackson-blvd.

STENO.—NEW ORGAN.; EXCEL. OPP. ANDOVER 5467 FOR APPT.

STENO.-Secretary—Part time only. Louis Hanson Co., 1500 N. Kostner.

STENO.—A-1; under 30; loop; 39 hr. wk.; perm. Call Ran. 7780.

STENO.—Advertising agency; 40 hr., 5½ day week; knowl. of swbd. State 5060.

STENOGRAPHER—Permanent; gd. salary. Publishing Co. in the loop. Dea. 8556.

STENOGRAPHER — Experienced. Hershon Jewelry Mfg. Co., 27 E. Monroe, R. 504.

STENOGRAPHER—Expd.; good salary; small office. Monroe 1786.

STENOGRAPHER—LEGAL, FOR MODERN LAW OFFICE. CENTRAL 7492.

STENO.—Neat and ambitious; gen. office wk. Call Harrison 3251.

STENOGRAPHERS—TYPISTS
Permanent jobs; good wages.
THE CHICAGO SCREW CO.
1026 S. Homan-av.

STENOGRAPHER—With dictaphone exp.; age 19-30; purchasing dept.; loop office; 5 day week; perm.; excel. oppor.; good sal.; give exp. and education. Address P N 360, Tribune.

STENOGRAPHER—Good beginner acceptable but prefer some exp. Hours? Yes! Surroundings? Definitely! Pay? Of course! Mr. Willard, Nutrine Candy Co., 421 W. Erie.

STENOGRAPHERS, dictaphone operators, typist-billers, accounting clerks, file clerks—Cent. Mich.-av. location; 5 day week. state salary; give full particulars. Address P T 442, Tribune.

STENOGRAPHER - GENERAL OFFICE—Permanent position; 5 days, 35 hour week, $35; loop office. Reply stating age, experience, and phone number. Address N N 575, Tribune.

STENOGRAPHER-Switchboard operator—Steady employment; time and ½ over 40 hrs. Pleasant surroundings. Paid vacations. Sinclair Refining, 2150 Fullerton-av. Armitage 0160.

STENOGRAPHER—ALSO FILE CLERK. Permanent positions for a steno. and girl for filing and gen. off. wk.; good salaries. Imperial Belting Co., 1800 S. Kilbourn. Lawndale 1860.

Stenographers, Office Detail
Good opportunity.
WEBSTER CHICAGO CORP.
3825 W. Armitage-av.

STENOGRAPHER
Experience required.
REMIEN & KUHNERT CO.
63 W. Grand-avenue.

STENOGRAPHER
Competent. Permanent position.
QUALITY HARDWARE.
5823 N. Ravenswood.

Stenographer—Experienced
Permanent position in general office.
See J. G., 9 W. Washington, Rm. 301.

STENO.—GEN. OFFICE
Perm.; wholesale coal exp. pref.; sm. Michigan-av. office; good salary. Address P L 367, Tribune.

STENOGRAPHER—General office; experienced; good opportunity for capable person.
APPLY CONKLIN PEN CO.
510 N. DEARBORN. DEL. 6313.

STENO.—Thoroly competent, for advertising executive; hrs. 1-5 daily. No Sat.; private office; very desirable part time pos. for capable, reliable person. Good compensation. And. 5493 for appointment.

STENO. and typists, order fillers—Wholesale jewelry; 40 hr. week, $30; 20-25 yrs. Hamel Novelties, 53 W. Jackson, Room 433.

STENOGRAPHER, some bookkeeping and clerical work; permanent position with small firm; good pay. Give experience. Address N N 564, Tribune.

STENOGRAPHER — Also biller typist; good opp.; perm.; near north side. Pittsburgh Plate Glass Co. Sup. 5900, ext. 141.

STENOGRAPHER-GENL. OFFICE.
Pleasant working conditions in Lake Shore-drive office; permanent; excel. oppy. Call Mr. Weinburger, Del. 4226.

STENOGRAPHER — Some clerical; old established aluminum cookware co.; perm. position; gd. references required. 2400 No. Diversey 5508, Mr. Parson.

STENOGRAPHER—General office work; small office; 5 day week; will consider beginner; $30 per week; good chance for advancement. Call Delaware 8310.

STENOGRAPHER and key switchboard oper. for small mfg. plant—Diversey and Halsted; $42 for 44 hr. wk. Call Diversey 6600.

STENOGRAPHER—Loop R. E. ofc.; 9:30 to 5:30; one girl office; 5½ day week; good salary. Brownlee Realty Co., 100 N. La Salle.

STOCK clerk—Light work; no experience required; permanent position; 5 day, 40 hr. wk. Randolph 6380.

SWITCHBOARD OPERATOR.
Experienced; permanent position.
ABBOTT HALL
710 NORTH LAKE SHORE-DRIVE.

SWITCHBOARD operator and typist — Expd.; $140 mo.; small office. Auto Car Trucks, Inc., Lake at Talman [2600 W.]. Kedzie 6700.

SWITCHBOARD operator—Expd in general office work; able to type and good at figures. Call Miss Miller, Hay. 6263.

SWITCHBOARD and filing assistant—On swbd. and in filing dept. of old estab. co. See Marshall, 155 N. Clark, R.1500.

SWITCHBOARD OPERATOR-TYPIST.
Expd.; perm.; good salary; pleasant office, surroundings. 2000 S. Wabash.

SWITCHBOARD opr.—P.B.X. Key board. Perm. posit. Russek's, 200 N. Michigan.

TELEPHONE OPERATOR.
Permanent; good starting salary, excellent hours; many employee benefits. Liberty Mutual Insurance Co., 20 N. WACKER. Civic Opera Bldg.

TYPIST and clerk—Experience unnecessary; insurance office; good opportunity; 38 hours, 5 day week. Great American Indemnity Co., Rm. 1124-A, 175 W. Jackson.

TYPIST.
Experienced or inexperienced typist for typing reports, bills, etc. Excellent working conditions. BELL & HOWELL CO., 7100 McCormick-blvd.

TYPISTS
Permanent positions; good salary with liberal profit sharing; convenient, nr. S. W. side location. Address T L 159, Tribune.

TYPIST—Perm.; attractive position for girl with initiative. Some ediphone wk. Good starting salary. 5 day wk. Small insurance organization. Palmolive Bldg. Del. 3610.

TYPIST
Copy, entry, or order typist; oppor.; fine future; good sal. Firestone Tire & Auto. 1030 W. NORTH. MICH. 6610.

TYPIST
for small office; 5 day week; exp. unnecessary. Apply in person. B. R. Gebhardt Co., 430 W. Erie, 5th fl.

TYPIST
Young girl; will train to bill; 5 days; N. W. side. 20th Century Glove Co., 2650 Belden.

TYPISTS ORDER FILLERS
GENERAL OFFICE HELP.
AMERICAN OPTICAL CO.
10 S. Wabash, 7th floor. Mr. Thimlin.

TYPISTS. FILE CLERKS.
FULL TIME PERM. POS.
5 DAY WK.; PLEAS. WORK. COND.
Hardware Mutual Casualty Co.
221 N. LA SALLE. RM. 1763.

TYPIST CLERK
Good opportunity; permanent; pleasant working conditions.
JOHN SEXTON & CO., 500 N. Orleans.

TYPIST—GENERAL OFFICE
Near N. side; all employe benefits; new, lite offices and good sal.; beginners considered. Miss Barabe, Sup. 0821.

TYPIST—By growing Loop concern; good opportunity for beginner or experienced girl. See Mr. Bennett, Room 760, 53 W. Jackson-blvd.

TYPISTS — Expd.; permanent positions; good pay; time and ½ over 40 hours; pleasant working conditions. See J. G., 9 W. Washington-st., Rm. 301.

TYPISTS AND CLERKS.
Permanent positions in loop office; good starting salary; experience not necessary. Harrison 4766, ext. 57.

TYPIST-general office assistant—Young girl with or without exp.; firm estab. 50 yrs. Gd. future. Phoenix Dye Works, 1963 Southport.

TYPIST—Gen. off. routine; 5½ days; excellent working conditions; $30 per wk. Wood Novelties and Toys, 2411 N. Clybourn.

TYPIST.
Girl interested in advertising has oppor. to advance with large agency; 5 day wk. 230 N. Michigan, Room 609.

TYPIST—Fast; familiar with credits and collections; permanent position; exc. future and pay. 28 E. Jackson-blvd. 3d floor.

TYPIST-gen. office—5 day wk.; beginner or exp.; pleas. small office; good sal. Merit Service, 612 N. Michigan, R.618

TYPIST—Willing to learn small switchboard; pleasant work; hours 9-5, Sat. 9-12:45. Call Calumet 8383.

TYPIST and experienced packers—For shipping department.
C. D. PEACOCK, STATE & MONROE.

TYPIST—North Side; no Saturday work, 9 to 5; $30 per week, or 75c per hour temporary work. Lakeview 5675.

TYPIST—General ofc.; perm.; 5 day wk. Detex Watch Clock Corp., 4147 Ravenswood. Grace. 3847.

TYPIST and office clerk—Also relief on switchboard. Hess Warming & Ventilating Co., 1211 S. Western. Seeley 2000.

TYPIST—EXPERIENCED.
THE PULLMAN CO.
220 S. State. Room 902.

TYPIST—General office; no exp. nec.; perm. Smithereen Co., 37 S. Wabash, Rm. 712.

TYPIST-Clerks—Beginners or expd.; ins.; perm.; pleasant cond.; 5 days; gd. pay. 2721 S. Michigan. Vic. 3672.

TYPIST—General office; beginner considered; publication office; hrs. 9-5, no Sat. Trailer Travel Magazine, 35 E. Wacker.

TYPIST-ASST. BKKPR.—Small office; 40 hrs.; salary open. Apply Standard Fruit Processing Co., 2600 W. 19th.

TYPIST—For order work; with or without experience; steady position for right party. Address T L 160, Tribune.

TYPIST-clerk—Interested in relief switchboard. See Miss L after 10 a. m. 1741 N. California.

TYPIST-biller—Knowledge of switchboard; sm. office; 5 day wk. Northwestern Photo Engraving Co., 328 S. Jefferson.

TYPIST and general office; 5 day week; beginner considered; perm. A. C. Becken Co. 29 E. Madison-st.

TYPIST CLERK — Permanent; salary $150. Long Co., 425 N. Clark.

TYPIST—Exper. gen. ofc. wk.; exc. opp. Newberry Motors, 1025 N. Clark.

TYPIST—Some shorthand; law office; 5½ days; will teach. Mr. Moore, Ran. 8765.

TYPIST—Beginner or experienced; gd. conditions. Address S T 159, Tribune.

UNIVERSITY OF CHICAGO
SECYS. TYPISTS.
LAB. TECH. SWBD. OPERS. BKKPR.
956 E. 58th-st.

5 DAY WEEK
Typing and clerical work; type statements, do miscellaneous office work; permanent. Delaware 1992.

LOOK UP CLERKS
For 100 yr. old book and stationery house. Perm.; good salary.
A. C. McClurg & Co., 333 E. Ontario.

GIRLS
for misc. clerical work and filing in N. W. side bank; exc. opp.; please write or call Mrs. Chadwin, Bru. 6800.

YOUNG lady to check credit—20-30; high school graduate; 5-day week, 40 hours. Pleasant surroundings; permanent; good future; state age and full details. Address T L 278, Tribune.

YOUNG lady to learn operation of Burroughs billing machine—Pay while learning; pleasant office.
A. M. CASTLE & CO.
MICHIGAN 6900.

INTELLIGENT girl—To learn Burroughs bkkpg. mach.; good salary; good hours; modern offices. J. W. Allen & Co., 110 N. Peoria-st., Mr. Blattner.

WESTERN UNION
has openings for former multiplex operators. 427 S. La Salle, 8:30-5:30, Sat. 8:30-12.

UNUSUAL opp. for woman with automobile insurance claim exper. Fra. 8618.

—Women—Stores and Offices—

TYPISTS AND BILLERS

TYPISTS

TYPIST

ALTERATION HELP

CANDY DIPPER—EXPD.

DESIGNER OR MAKER

LABORATORY TECHNICIAN

LAUNDRY SHIRT PRESS OPRS.

PACKERS

PAPER BOX WORKERS

Women—Professions, Trades

GIRLS WOMEN

MAID—COOK

DISHWASHER

Women—Hotels, Restaurants

SANDWICH-STEAM TABLE

UNIVERSITY OF CHICAGO

10 GIRLS—$28 TO START

GIRL OR WOMAN

LUMBER AND BRICK

CLEVELAND WRECKING CO.

—EMPLOYMENT AGENCIES—MEN—

O'SHEA
"America's Largest"

PRODUCE CONTROL $6,000
Light mach.; yg., to 38; exc opp.
PLANT LAYOUT $6,000
Age to 38, exp. in modern industrial.
LABOR RELATIONS—Michigan..$6,000
PLANT SUPERINTENDT.—Mich.$8,400
FACTORY—PROD. MGR $7,200
PLANT SUPT.—Agricul. equip..$6,000
PERSONL.—Training safety, etc.$3,600
ELECTRICAL ENGRS. ....to $3,200
4 INDUSTRIAL ENGINEERS..to $8,400
MECH. ENG.—Small pts. mfg. $5,000
SERVICE ENG.—Electrical......$3,000
SERVICE ENG.—Belting.........$3,000
CHEMICAL ENGRS.—Jrs.......to $3,300
ELECTRICAL ENGRS.........to $3,200
RADIO ENGRS ....to $4,200
SALES MANAGER $12,000
Consumer goods; exec. type; exc. opp.
SALES MGR.—Hoists, conveyrs $10,000
SALES MGR.—Heavy machiny..$10,000
SALES MGR.—El. motrs., fans.$10,000
SALES MANAGER $8,000
To hardware dist. and jobbers.
SALES MGR.—Chm., mech. gr $10,000
SALES MGR.—Dist. groc. exp.to $5,000
SALES PROMOTION—Travel...$4,800
Advertising experience.
SALES MANAGER—District....$7,500
Electrical background.
MERCHANDISE MANAGER $10,000
Chain and direct mail.
COMPTROLLER—Asst., textiles..$6,000
SALESMAN—Belting, need 3..to $5,000
Salesmen—Vent., air cond..start $3,000
SALESMEN—Elec. bkgrnd Start $3,000
SALESMAN—Small elec. parts.to $4,800
Salesman—Hoists and cranes..to $4,800
SALESMAN—Elec. motors $3,600
SALESMEN—Food ....to $3,600
Store planning and display.start $3,600
RETAIL STORE MANAGERS
Immediate; need several for midwestern states. Chain experience of interest to employer....to $3,600
ACCOUNTANT $3,800
Yg. to 30 yrs. Except. opt.
ACCOUNTANTS—General ....to $3,600
ACCOUNTANTS—Jr. ....to $3,200
BOOKKEEPERS—General ....to $3,200
BOOKKEEPER—Nights $2,100
OFFICE CLERKS ....to $2,200
OFFICE CLKS.—Typing exp.......to $2,400
PROD. SCHEDULE CLKS..........to $2,400
CASHIER—Swbd. operator.........to $2,200
TRAINEES—Accounting, gen..to $2,800
TRAINEES—Accounting, cost..to $2,600
TRAINEES—Bkpg.-gen. office..to $2,400
TRAINEES—Office ....to $2,400
TRAINEES—Purchasing ....to $2,200
TRAINEES—Editorial ....to $2,200
OFFICE BOYS ....to $1,800
SHIPPING CLERKS ....to $2,400
STOCK CLERKS ....to $2,200
DRY CLEANING HELPER.......to $1,800
No experience necessary.
NIGHT CLERKS—Little typing..$1,500
TRAINEES—Sales; car furnished...$250
SALES—Intangibles ....to $300
SALESMEN—Toys and novelties..$3,600
SALESMEN—Misc., soap, food, tobacco ....$175-$250

O'SHEA
64 E. Jackson-bl. 5th Fl.
Wabash 1884

FACT. MGR. ..$15,000
Exp. heavy automotive stampings.
CH. DESGN. ENGR.—Autom..$12,000
FACT. MGR.—Lite autom......$10,000
ASST. TO PRES.—M. E.; yng..$8,000
MAT'L HANDLING ENGR.........$7,500
SR. INDUS. ENGR. $7,500
PERSONNEL DIR.—Ph. D..........$6,000
PRODUCTION CONTROL.........$6,000
HYDRAULIC DESIGNER...........$6,000
TOOL DESIGNER $6,000
ASST. SUPT.—MAINT. $6,000
ARCH. DESIGNER $5,000
MECH. DESIGNER $5,000
TIME STUDY SUPERV. $5,000
JR. INDUS. ENGR. $4,200
ADV. MANAGER $10,000
Patent medicine experience.
PUBL. RELATS. COUNS $8,000
OPER. MGR.—Public exper......$8,500
COPYWRITER—Autom. $5,500
COPYWRITER—Food exper.......$5,200
ASST. ADV. MGR.—Mdse. exp..$5,000
ASST. ADV. MGR.—Prod. exp..$5,000
EDITOR—Intern. hse. org.......$5,000
ASST.—To prod mgr.; agcy....$3,500
4 DIST. MGRS.: Refrig. $6,000
[1] New York City; [1] Chicago; [1] Atlanta; [1] San Francisco.
SALES MGR.—Pckgd. foods..$15,000
SALES MGR.—Screen vents.$10,000
SALES MGR.—Plumb. supls...$7,500
SALES MGR.—Sm. elec. appl $7,500
SALES TRAINEES: Yng..$35-$50
SALES—Vets. pref.; young...$4,500
SALES—Hospital supplies ......$85 dr.
SALES CORR.—Beauty suppls.$3,000
DISPLAY MAN $350
SALES—Outside; young............TOPS
SALES ENGINEER...........$250-$300
TREASURER $15,000
COMPTROLLER—Ohio $12,000
COMPTR.—Ind.; know costs..$10,000
PURCHASING AGENT—Chic.$10,000
COMPTR.—Under 42 ....$8,500
COMPTR.—Mich.; know costs..$8,500
COMPTROLLER—Automotive ..$7,500
TAX ACCOUNTANT—C. P. A..$7,500
FINANCE BR. MGR.—Sm. ln..$7,500
CHEMIST—Ph. D.; Chicago...$6,000
CHEMIST—Research; Chic......$5,000
PURCH. AGENT—Chicago.........$5,000
MGR.—C. P. A. firm..............$4,800+
OFFICE MGR.—Wisconsin........$4,200
2 COST ACCOUNTANTS $3,600
LAWYER: Young $3,300
COST ACCOUNTANTS—Yng...$3,300
SALES CORRESP.—I-C $3,000
CLERKS—Acctg. bckgrd. $2,000
SECY.—Yng.; to vice pres......$2,000
STENOGRAPHERS $2,000
CLERKS—Acctg. backgrd. $2,000
CHEMISTS—All fields.............OPEN

CASTLE, BARTON & ASSOCIATES
PHONE HARRISON 9800
220 S. STATE-ST.

"OUR 33RD YEAR"
General Manager
Cellophane, to $15,000
FOUNDRY TIMESTUDY MAN, Indiana.
PLANT MGR.—M. I. T. GRAD. $7,500
PLANT MANAGER—GRAD. M. E.; WIRE PRODUCTS EXP. $8,000
PHARMACEUTICAL CHEMIST...$4,000
SUPERINTENDENT OF REFRIGERATION UNIT PLANT ......SAL. OPEN
DRAFTSMAN-DESIGNER — KNOW RADIO PARTS & Amplifiers..TOP SAL.
YOUNG ENGINEER—SHEET METAL & STAMPINGS EXP. ....SAL. OPEN
GENL. SUPT.—Paper products...$5,000
PROD. EQUIP. DESIGNER.......$5,200
Comb. Welding Mgr. & Salesr.$100 Wk.
DRAFTSMAN—Deep Draw Dies...OPEN
PROD. MGR.—LITE PLASTICS $325
CHIEF INDUSTRIAL ENGR. $6,500
DRAFTSMAN—Layout, detail...$60 Wk.
SUPT. GRAIN PROCESSING $400
QUALITY CONTROL PRINT.......$5,000
LAYOUT ENGR.—Conveyors ......$80 Wk.
PRODUCTION MAN—Ice Cream OPEN
GENL. BREAD PRODUCTION SUPT.—Technical knowledge baking......$7,500
RESEARCH CHEM.—Ch. E. Ohio.$400
HYDRO ELEC. MECH.—Tropics...$300
3 ARCHITECTURAL ENGRS. to $4,800
INDUSTL. ENGR.—Auto parts..$5,200
PLANT ENGR.—Master Mechanic $425
DIRECTOR OF PURCHASES — WIDE EXP. PARTS BUYING......to $15,000
PURCHAS. AGENT—Machinery.$5,000
ASST. TO CONTROLLER $4,800
ACCOUNTANT-CREDIT MGR......$5,000
HEAD BOOKKEEPER—Small ofc..$280
4 ACCOUNTING DEPT. CLERKS.$175
STENO.—ASSIST. SALES MGR.....$200
FUND RAISING ORGANIZER—Assoc., church, or allied exp.$100 Wk.& Exp.
SALESMAN—KNOW PACKAGING, PRINTING OR WRAPPINGS...$3,600
4 SPECIALTY SALES—Retail...$3,600
JR. SALES CORRESP—LOOP.........$165
SALES AND ADVERTISING MGR.'S ASSISTANT—Know production...$325
ADVERTISING MGR.—PA.........$6,000
SALES SUPERVISOR—WHOLESALE & RETAIL GROCERY CONTACTS; ILLINOIS, INDIANA, MICH $5,000
ASST. ADV. MGR.—N. Y. State.$5,000

3 SHIPPING
Supervisors, $60 wk.
NORTH AND WEST SIDE LOCATIONS. PERMANENT POSITIONS.
GLADER CORPORATION
110 S. DEARBORN-ST., 4TH FLR.

SALES MANAGERS
Drug ....$15,000 Cameras $8,000
Cosmetics$10,000 Radiators $7,200
Hm.Appl.$5,000+ Furniture..$5,000+
SALES in Schools.....Bonus + $50 wk.
Sales—PACKAGING mtl.......$3,600 UP
Sales—Office Suppl., Lp...........$30 plus
SALES TRAINEES..............$30-$50 wk.
COMPT.—METAL MFGR. .$6,000
ACCTS.—Merchandising Org.........$6,000
ACCNTS.—Mdsing. Org..$250 to $5,000
Director of Purchases..to $10,000
CREDIT MGR.—EXPORT $7,200
BANK CONTACTS, FINANCE ...$4,800
Accnts. ....$250 Bookkeepers $200
Credits ....$250 Cost Accnt. $225
ASST. GEN. MGR. ....to $8,640
Wood Products—Engineer.
CHF. ENGR. ....$8,500+
ME or ME Ind. Engr.—Know welding.
STRUCTURAL DESIGNER...........$5,200
DRAFTSMEN ....to $5,000
FOREMAN, TOOL ROOM.............$4,200
ELECTRONIC ENGR. ....$3,900+
YOUNG MAN
RETURNING VETERAN
Good education. Capable of handling men. Some experience in writing. Good personality. Wonderful opportunity for right man.
BUSINESS MEN'S CLEARING HOUSE
209 S. State [43d Yr.] Har. 7027.

CHOICE
OPPORTUNITIES
DAILY
CHIEF DRAFTSMAN ....Open
DRAFTSMAN, DETAIL, SM. PTS..Open
LAYOUT ARTISTS ....Open
DRAFTSMAN, LAY. & CHECKRS..Open
TOOL DESIGNER ....Open
NO FEE CHARGED
ON FOLLOWING JOBS
SALES TRAINEE ....Open
TECH. TRAINEE, yng $150
GEN. OFFICE TYPIST.....................$150
SHIPPING-REC. CLKS...........75c-$1 hr.
BARTENDER—Loop ....Open
Costello & O'Donnell
202 S STATE-ST.
7TH FLOOR, WAB. 3301

Office—Factory—Garage
SEE MISS KELLY
PHOENIX, 109 N. Dearborn, Rm. 702.
WATCHMAN .$135 Engineer $175.r.b.
Auto. washers .$50 Fireman, Loop.$48
Elev., freight .$36 Bench Hands ..$61
Cooks ....$60-$85 Learn Die Cast. $52
BUSCH AGENCY, 35 S. Dearborn.

DEVELOPMENT Engr.—Refrig..$10,000
Chief Engineer, products $12,000
HARRISON Personnel, 20 W. Jackson.

HIGH GRADE OFFICE POSITIONS.
REDFIELD PERSONNEL, 5 S. Wabash.

FERGASON PERSONNEL.
166 W. Jackson-blvd. HAR. 9040.

KITCHEN JOBS—TOP PAY.
Low fees. Mauer, 538 S. Dearborn.

—EMPLOYMENT AGENCIES—MEN—

"TRIANGLE"

MANUFACTURING V. P. .$25,000
Capable of heading up an organization employing approximately 2,000 people engaged in the manufacture of household appliances. Operations include grey iron foundry, machine shop and metal stampings.
CHIEF IND. ENGR. $7,500
Must have heavy background in woodworking plus knowledge of machine shop in metal fabrication. Some plastic experience will be helpful.
PROCEDURES ENGR. $6,500
Should have experience in mail order or office procedures and methods.
WORKS MANAGER $12,000
For West Coast manufacturer of hand tools.
WORKS MANAGER........$12,000
Must have knowledge of machine shop and foundry.
STRUCTURAL DESIGN'RS.$8,000
Must be willing to work on the board and have at least five years structural designing exp.
METALLURGIST $10,000
Must have grey iron foundry experience.
PLANT ENGINEER $6,000
Must know steam and power as well as maintenance.
PROD. CONTROL ENGR. .$6,000
Must have mail order or similar experience. Excellent opportunity with Midwest company.
ASST. ADV. MGR. $5,000
Know Printing Prod. thoroly.
NO FEE ON
FOLLOWING JOBS
SEE MR. RAY.
SR. ACCT. ....OPEN
Lg. Financial Inst.
BOOKKEEPER—MFG. DIS. .$225
BKKPR.—PRTG. EXP. $225
SALES CORRESP. .....$250-$275
Exp. Beauty supply, kindred line.
DRAFTSMEN—ALL TYPE. .TOPS
INTERNAL AUDITOR .....$250+
PRODUC. CLERKS ......$200-$225
I.B.M. OPERATORS ...$225-$250
CLERK—YOUNG $225
Loan office exp.
100 FACTORY MEN
All types of jobs; top wages; no chg.
ASST. MGR. BOWLING ALLEY....$45
No Exp. needed.
20 TURRET LATHE OPS.........$1.10
Rough Carp'nt'rs, $1.10
Any handy man will do; lots of hours.
Eldrly men.75c hr| Hndy mn..$1.00 hr
MAN LRN. FIRING....................$1.00 hr.
"TRIANGLE"
202 SO. STATE-ST., 4TH FLR.

MANUFACTURING
EXECUTIVE
[1] Gen. mgr.; large operation; heavy structural and steel plate job shop and straight line production..........$15,000
[1] Prod. mgr.—Must have exp. in mfg. refrigeration and air conditioning equipment; tooling and design ..To $10,000
[1] Works mgr.—Struct. steel..$10,000
[1] Works mgr.—Waving machines, hair dryers and cosmetics ......To $10,000
[1] Prod. mgr.—Textiles, wk. garments.
[1] Flat goods ....$8-$10,000
[1] Asst. gen. mgr.—M. E. degree; wood products ....$6,000+
[1] Prod. mgr.—Metal products; 10 years experience ....$5,-$6,000
[1] Prod. mgr.—Small metal and plastics parts; know tooling....$4,-$5,000
SUPT.—Corrugated boxes; Wis.$3-3,600
PLANT ENGR.—Food proc. exp..OPEN
CHIEF ENGR., $10,000 PLUS
Experienced in development and processing of edible and mineral oil equipment; heavy structural steel.
SALES MANAGERS
Hsehold. items; natl. dist..To $15,000
Cameras, movie projectors......To $8,000
Elect., electronic exper ....$7,500+
SALESMEN, $5,200+
Exp. calling on buyers of large food chains and industrial cafeterias in Chicago; potential earnings $10,000
SALESMAN
Dealer-jobber experience ....$3,000+
MANAGER
Expd. publish'g or printing....$6,000
COPYWRITER
Food dealer experience $5,200
EDITORIAL OFC. MGR.
North side; age 30-40................$6,000
ADVERTISING ASST.
Familiar with space buying........$3,120
ARCHIT. DRAFTSMAN
Broad industrial experience $5,100
500 MEN—BOYS
NEEDED FOR
FACTORIES-MACH. SHOPS
HOTELS-RESTAURANTS
15 PUNCH PRESS OPRS..90c D, 99c N
3 FOREMEN TRAINEES, NITES, $275.
Tool, die......$1.80 | Maintenance..$1.15
Turr. lthe..$1.30 | Milling mch..$1.10
Plater ....$1.25 | Drill press ...$1.00
Machinist ...$1.25 | Shipping clk.....$1
Sprayer ......$1.15 | Guards 85c
Truck driver..$54 | Hotel clerk $200
Porter..r.b.+$150 | Cooks ....$50-$100
Hotl. hsmn..$125 | Janitors $158
W-A-B-A-S-H
15TH FLOOR. 202 S. STATE.

MONARCH
ADVERTISING MGR.
Natl. Co. Drug field.................$10,000
COPYWRITER—Creative agency.$6,000
ADVERT. SALES PROM.—Indus.$6,000
PRODUCTION—Copy, creat..........$6,000
ADV.—Sales prom., indust..........$6,000
ENGINEER
PLANT LAYOUT.........................$8,000
MECHANICAL DRAFTSMEN.........$6,000
RADIO ENGR. $4,800
M. E. AVIATION $4,800
TIME STUDY ENGR. $4,800
SPECIFICATION ENGR. $4,800
MTRS. PROJECT ENGRS. $4,800
PURCH. AGENT
RADIO—Mfg. exper. $10,000
COMPTROLLER—Metal mfr. $5,000
ACCOUNTANTS—Indus.; 30-40..$4,200
ACCT.—Retail specialty.................$5,400
ACCTS.—Retail exper. ....$3-$4,000
STATISTICIAN—Degree; young..$3,600
CRED. and COL. MGR.—Whse..$3,600
MULTIGRAPH OPER. $170
JR. CREDITS—Steel Co. $200
MAT'RIAL CONTR'L—Perp. Inv.$175+
JR. SALES CORRESP. $250
JR. ACCOUNTANT—Young $200
EMPLOYER PAYS
ON FOLLOWING POSITIONS:
LETTERING ARTISTS—Young....$175
JR. DRAFTSMEN—Mech. ......$1.30 hr.
MONARCH
140 S. Dearborn. Fra. 4300

"ACME"
PRE-EMPLOYMENT APTITUDE TESTING AVAILABLE.
PLANT SUPT.—Prac. exp. O.K.$7,000
REFRIGERATION ENGRS $7,000
MECHANICAL ENGRS $7,500
DRAFTSMEN OR DESIGNERS ......OPEN
ELECTRICAL ENGRS.—Lab $7,500
WOODWORKING FORE.—Local.$4,200
ASSEMBLY FORE.—Small pts......$3,600
PLASTIC ENGR. $5,200
PR. INDUSTR'L ENGR.—Train...$3,600
CHEMISTS—Organ. and inorgan..OPEN
4 REG. MGRS.—Appl. $10,000
10 DIST. MGRS.—Appl. $6,000
SALES—Trainee $2,400
PERSONNEL—Some exp. $3,600
PERSONNEL DIRECTOR $3,600
CREDIT MAN—Steel mfg. $3,600
MANAGER TRAINEE—Cafet. $3,600
INVESTIGATORS $2,100
PROD. MGR.—PRINTING...........$5,200
F. C. BOOKKEEPER $2,400
JR. COST ACCT $2,400
FACTORY—SHOP
EXPERIENCED OR INEXPERIENCED.
30 Assemblers; train; 90c-$1.25; O.T.
40 Lt. shop wk.; 80c; wks.$1.03 O.T.
25 Electron. trainees; $32.40 to $70 wk.
Tl. & die.$2.00+ Mill. mch..$1.25+
Bch. mach.$1.40+ Maint. mn..$1.25+
Die setter.$1.25+ Model mkr..$1.75+
ACME PERSONNEL
202 SO. STATE-ST.
13TH FLOOR. WAB. 0600.

OFFICE MANAGER
Under 35 yrs.; know steel...to $4,800
DESIGN ENGINEER
Motion picture projectors.......$6,200
INDUSTRIAL engr., merch. exp....open
TECH., elec. test. lab. exp..........open
PUBLIC RELATIONS ASST.
Asst. in writing press releases and copyrighting; handle groups of people.
TECHNICAL WRITER
Read blue prints, write descrip..$3,400
DRAFTSMEN, $4,500
ADV. MGR., edit. org. eng. bkgd.$6,000
COPYWRITER
Adv. exp.; definite future $4,800
SALESPRMTN.; some engr. exp...open
PRODUCTN. MGR.; know costs.$4,200
DISTRICT SALES MANAGER
Exp. groceries sales.........................open
TIME-STUDY MAN; some exp...$3,600
T-U-C-K-E-R
120 S. La Salle-st. CEntral 3663.

10 Sales Representatives
Natl. org.; high caliber men; must have exp. selling dirs., jobbers; age 27-36; terr. Minn., Mich., Ohio, N. Y., So. Carol., Tenn., Ga.; car furn. $225-$275 + bonus + exp.
INDUS. SALES.—CHGO $3,600
ACCTANTS., MFG., $3,600
DRAFTSMEN—ALL LINES
SALARIES, $250-$500
ASST CREDIT MGR., $250.
Many Hotel-Restr. Positions
Factory Jobs—All Lines
SHAY, 30 W. WASHINGTON

MOLENE
GENERAL ACCT. $400
ENGRS. and DRAFTSMN..Open
EX-SERVICE MEN:
CREDIT MEN TRAINEES.Open
STENO. SECY. $225
CHEMISTS
SEE MR. GROUSTRA
MOLENE
105 W. ADAMS. AND. 4424.

WHITE TRUCK DRIVERS, $52.50
SEMI-TRAILER; JOIN UNION.
Eng. lathe...$1.30 | Radial drill ..$1.25
Nickel plater..$1 | Paper cutter.....$1
Fireman ....$31 | Ass't engineer..$45
2d cook.........$250 | Col. presser......$1
Jackson Agency
24 E. VAN BUREN. HAR. 7320.

ACCOUNTANTS' EXCHANGE.
111 W. MONROE. CENTRAL 3744.

—EMPLOYMENT AGENCIES—MEN—

PROGRESSIVE
PERSONNEL SERVICE

202 S STATE-ST. SUITE 1116.
is particul. interested in executives and technical men who have receiv. salaries of $15,000 to $75,000 per annum. Progressive is regarded by manufactures as the best source to secure top flight executives and as a consequence use our service exclusively when they have a really important position to be filled.
We have positions available for vice presidents, asst. pres., gen. managers, works managers, with sal. ranging from $7,500 to $35,000. We cater only to the best firms in the United States, Canada, Mexico, and Europe.
WORKS MGR. ....$10-$15,000
Heavy machinery, mfg. exper.
RESEARCH ENGR. $9,000
Truck and bus radiation exp.
SALES ENGR. ....$7,500-$10,000
For large nationally known mfg. firm. Prefer automotive or machinery exp.
PURCHASING DIRECTOR
For a nationally known manufacturer.
SALARY $10,000-$15,000
Will purchase $35-$40,000,000 of sub-assemblies and assemblies fabricated parts, electrical parts, motors, sheet metal and aluminum. Prefer electrical appliance or automotive experience, also have charge of the material control dept.
PROGRESSIVE RENDERS THE FINEST PERSONNEL COUNSELING SERVICE IN AMERICA.
PUBLIC RELATIONS ASST.
Write copy, employees magazine, $250.

BANK MEN ....$1,500 to $15,000
INVESTMENT MEN..$1,800 to $10,000
TAX ATTORNEYS..$3,600 to $15,000
COMM'L MEN ....$2,400 to $10,000
FINANCIAL, 39 S. LA SALLE.

—EMPLOYMENT SERVICE—MEN—

YORK AGENCY
A NATIONAL ORGANIZATION.

100%
FREE
EMPLOYMENT
SERVICE
FEES PAID BY EMPLOYER.
ABSOLUTELY FREE TO YOU.
EXPORT SALES MGRS....to $10,000
MECH. ENGR.—Hvy. machines.$8,000
FOUNDRY SUPT.—Gray iron...$7,500
PAINT CHEMISTS......................$6,000
FOUNDRY METALLURGISTS....$6,000
JR. METALLURGISTS...............$5,000
HEAT TRANSFER—M. E.'s........$8,000
CHIEF ACCOUNTANT...............$6,000
WOODWORK PLANT SUPT......$6,000
SPRAY GUN DRAFTSMEN........$4,000
AIR FOUNDRY ENGINEERS.......$6,000
PLASTICS ENGINEERS............$5,000
STRUCTURAL DESIGNERS.........$6,000
STRUCTURAL SHOP SUPT.........$6,000
MECH. and PIPING ENGINEER.$7,000
MILL DRAFTSMEN...................$4,000
SHOP MGR.—Transformers......$5,000
INDUST. PRODUCT DESIGNER.$5,000
METHODS ENGR.—Radios.........$5,000
OFFICE EQUIP. MECHANICS....$3,000

Senior acct...$400	Chief acct.........$450
Budget cont..$300	Adv. mgr...........$350
Semi-seniors..$300	Artists $300
Copywriters..$300	Sales prom..........$400
Auditors $300	Int. auditor.........$300
Jr. accts........$275	Tax acct.............$275
Order dept....$225	Cost acct............$250
Personnel $225	F. C. bkpr............$250
Shipping clk..$225	Secretary $250
Receivg. clk..$225	Correspondent.$250
Retail sales..$225	Purch. agent.........$250
Cost clerks...$200	Billing clerk.......$225
Meat sales....$180	Traffic clerk.......$200
Credit men..$195	Rate clerks $200
Mail room....$160	Underwriter $200
Messengers ..$150	General off..........$175
Office boys...$150	Trainers $175
Pay roll clk..$150	Packers $175

FACTORY
MEN—BOYS

Diemaker ...$2.00	Mold maker..$2.00
Fender men..$1.50	Machinist $1.50
Sprayers $1.50	Sheet metal....$1.37
Welders $1.50	Auto screw.....$1.40
Punch press.$1.20	Painters $1.30
Assemblers ..$1.15	Electrician $1.30
Truck driver..$40	Maintenance ...$1.30
Platers $1.20	Carpenters $1.25
B. & S. opr..$1.20	Mechanics $1.25
Fireman $1.10	Bakers $1.25
Shearhand 90c	Lathe oper.......$1.15
Bench hand.....90c	Janitors $46
Chefs $75	Washers $45
Second cook...$50	Gas station.......$45

YORK AGENCY
28 EAST JACKSON
WABASH 9-5-5-0

LOOP AGENCY
"CHICAGO'S LARGEST AND ORIGINAL"
100%
FREE
EMPLOYMENT
SERVICE
ALL FEES PAID BY EMPLOYER.
POSITIVELY FREE TO YOU.
HYDRAULIC ENGRS. $7,200
Designing and sales.
WORKS MGRS.. ......To $10,000
Malleable castings, etc.
CIVIL ENGRS. ....To $7,200
Juniors to seniors.
CHEMICAL ENGINEERS ..$7,000
Openings in all fields.
ELECTRICAL ENGRS ...To $7,500
All classes needed at once.
PLASTIC ENGRS. $6,000
Mold—Superintendent.
PLANNING ENGR. $5,200
Complete supervision.
15 ELECTRICAL ENGRS. .$4,800
Production-designing exp.
ELECTRONICS ENGRS..To $6,500
Many openings for all.
SALES ENGINEERS $4,200
M.E.s, C.E.s or B. AD. degrees.
ARCHITECT DRF'N $5,500
Structural, sheet metal, or store fixture.
CHIEF ACCOUNTANT $6,000
Complete charge Co. out of town.
PUBLIC ACCOUNT'TS...To$5,200
Seniors, Semi-Srs., Juniors.
AUDITORS ....To $5,000
Pay roll, insurance, public, internal.
I. B. M. OPERATORS $3,200
BOOKKEEPERS; mortgages.........$3,000
BOOKKEEPERS; general $3,000

Cost acct....$300	Gen. acct..........$350
Mkt. survey..$300	Expediter $225
Tab. superv..$300	Production $225
Pay roll aud.$300	Timekeeper $200
Cashiers $225	Bank teller.........$200
Expediters ...$225	Factory men.......$225
Ship. clerks..$225	Correspondent $200
Stock clerks..$225	Billers $200
Multigraph $200	Ledger clerks.$175
Mimeograph .$200	Office boys.........$150
Addressogr. ...$175	Messenger $140

LOOP AGENCY
28 EAST JACKSON
WABASH 0-5-5-5

FREE EMPLOYMENT
PLANT SUPERINTENDENT.....$6,000
RADIO, M. E. DEGREE.
PRODUCTION ENGINEER $7,500
M. E. DEGREE.
INDUSTRIAL ENGINEER $350
JR. TIME STUDY..........................$250
SALES ENGINEER.......................$5,000
Some E. E. or M. E. background.
ACCOUNTANTS ....$250-$350
ARCH. DRAFTSMAN.......................$350
TOOL OR MACH. DESIGNERS.........$350
MECHANICAL DRAFTSMEN..........$350
JR. ACCOUNTANTS, $175-$200
SIGNAL CORP. SALES, $225
Know signal corp equipment.
SALES CORRESPONDENT..............$175
SALES CORRESP.—Engrg. background; will take handicapped man.........$200
Office boy......$30 Mail boy $30
PRIVATE CHAUFFEUR, $40
Repair concrete mix. machines....$1.25
Tinsmith. Arc weld.......................$1
Assemblers ....80c Firemen ....$1+
Cab. maker.$1.25 Trim saw...$1.10+
PUNCH PRESS OPERATORS...90c-$1
HAND SCREW OPERATOR—SET UP.
LA SALLE
25 EAST JACKSON
SUITE 1607. HARRISON 9810.

FREE EMPLOYMENT
No charge to you.
TECHNICAL—EXECUTIVE.
OFFICE—ACCOUNTING.
SALES.
EMPLOYERS SERVICE
6 NORTH MICHIGAN.
STATE 4416.

EMPLOYMENT AGENCIES—WOMEN

Steno.-Secy., no fee, $200
EXEC. SECY.—EXPORT EXP. $200
STENO.-BKPR.—NO FEE $175
SWBD.-TYPIST—NO FEE................$150
STENO.-SWBD., $180
TYPIST-CLERK $150
BKPRS.-ASST. BKPRS ....$200-$150
BEGINNER STENOS $130
PAYROLL—TYPIST; N. W. $150
Cashier-Hostees, $27+
Exec. hskpr..$150 | Couples $250
Waitresses ..$29+ | Htl.maids.$96-$115
100 Factory Jobs, 60c-90c
10 SALES WOMEN $35
SHAY, 30 W. WASHINGTON

MOLENE
SECRETARIES ....$175-$225
LEGAL STENOS. .....$150-$200
READY TO WEAR MGR. ..$200
CHEMISTS
SEE MR. GROUSTRA
MOLENE
105 W. ADAMS. AND. 4424.

HOUSE MOTHER, $100, R. B.
Boys' school; some practical nursing.
Working Housekeeper, $75 Apt.
WHITE; ASSEMBLY-PACK'G, 65c-75c.
Col. Punch Press, 70c
Col.; salads..$35 Col.; pow. mch..65c
Jackson Agency
24 E. VAN BUREN. HAR. 7320.

BOOKKEEPER—Loop $200
Dictaphone typist $160
Switchboard, typist.........................$195
Secretary, lgt. bkkpg......................$185
Clerks, good at figures....................$140
Occupational, 310 S. Michigan

COLORED HELP.
Restaurant—hotel—house—factory.
Stores—garages and institutions.
TIVOLI AGENCY, 6312 Cottage Grove.

OFFICE—FACTORY JOBS
NO EXPERIENCE NEEDED.
PHOENIX, 109 N. Dearborn, Rm. 702.

A. J. McCOY & ASSOCIATES,
140 S. DEARBORN. RAN. 3221.

EMPLOYMENT AGENCIES—WOMEN

Editorial Asst., $225
Journ. major; sound prod. exp. nec.
F. C. BOOKKEEPER..........$216
Rapidly progressive cosmetic firm.
SECRETARY to exec $215
College; legal transl.; varied.
DISPLAY WOMAN $350
Broad fashion experience.
COPYWRITER $300
State-st. retail store.
EDITOR $250
Public relations assistant.
COPYWRITER $250
Have editorial experience.
COPYWRITER $225
Mail order experience only.
SPANISH TRANSLATOR $200
Secy.; familiar export terms; coll.
BOOKKEEPER-SECY. $200
Acctg. knowl. desired; out of city.
ARTIST $200
Food layout exper.; young.
ASSISTANT $200
To Media Directory; agency.
SALES CORRESP. $195
Steno.; unusual opportunity.
CLERK-STATISTICIAN $195
College; acctg. backgrd. required.
STENO.—Train for secy $185
Creative talent, radio script writ.
SECRETARY $160
To mdse. dir.; agency; 5 day week.
DICT. OPER.-STENO $165
Small mfg. plant; 5 day; northwest.
SECRETARY $150
To account. exec.; agency; 5 day.
RECEPT.-SWITCHBOARD ...$135
Good typist; 5 da.; beginner pref.
TYPIST $135
College grad. for editorial; young.
Castle, Barton & Assocs.
PHONE HARRISON 9800
220 S. STATE-ST.

WORTHWHILE
OFFICE POSITIONS
SECY. TO PRESIDENT
Charge of Personnel—$225+
ADV. AGENCY—Production exp..OPEN
EXECUTIVE $325
SECY.—Export exper. $175
SECY.—To Executive, 5 day.........$175
SECY.—To Sales Mgr.....................$165
BEGINNER STENO $140
2 STENOS.—Loop, 5 days..............$150
TYPIST-GENL. OFFICE—N. W. $150
SUPERVISOR—Fil'g and typ'g.......$200
SDBD.-TYPIST—N. W. $150
ASST. BKKPR.—N. W. $150
ACCOUNTANT—Loop $175
F. C. BKKPR. $216
COST CLERK $150
DICTAPHONE OPER. $160
TYPIST-BILLER $150
MAIL AND MESSENGER CLKS. $100
FILE CLERK $130
PART TIME TYPISTS ....75c hr.
PART TIME STENO. ....85c hr.
CREDIT MANAGER $200
SUPERVISOR—Billing Dept. $175
HIGH SCHOOL GRADS. ....To $140
KEY PUNCH OPERATORS $138
ATTRACTIVE
FACTORY JOBS
DAYS OR NIGHTS
NO EXPERIENCE
START 60c TO 80c HR.
W-A-B-A-S-H
15TH FLOOR. 202 S. STATE.

"ACME"
BUYER—Ladies' wear $5,000
BUYER trainees—College $150
ARTIST, studio exp., or col.......to $165
COPYWRITER trainees.................$130
COLLEGE GIRLS—To train..........$150
ASST. LUNCHEONETTE MGR........$175
CAFETERIA MGR., $260
PUBLIC RELATIONS ASST............OPEN
CASHIER, days..........meals+$130-$150
FOOD CHKR., days ..meals+$130-$150
I.B.M. KEY PUNCH—5 days..........$150
SALESGIRLS—Retail, exp..............$150
35 STENOS. TO $175
LOOP AND ALL LOCATIONS
MANY ARE 5 DAY POSITIONS.
SECY.—To pres.; age 30-40...........$225
SECY.—1 girl ofc............................$175
SECY.—Traffic mgr. $175
SECY.—Age 35-40; college; 5 days.$175
SECY.—Life ins. exp. $175
TYPISTS, $120-$150
FULL CHARGE BOOKKEEPER........$200
ASST. BOOKKEEPERS..................to $175
GENERAL OFFICE.......................to $130
SWITCHBOARD-TYPIST...............to $150
FILE SUPERVISORS ....to $170
Pay roll clk..$150 File clerks $130
Dictaphone .$150 E. F. bkkpr. $175
N.C.R. 3000.$150 Burr. bkkprs $150
Many other positions not listed.
ACME PERSONNEL
202 S. STATE-ST.
13TH FLOOR. WABASH 0600.

"OUR 33RD YEAR"
Secretary to
Personnel Dir., $160
STENO.—Traffic dept.........$150
STENO.—Gd. at figures.........$160
SKIP TRACER—LOOP.............$175
ELL. FISHER BILLER.............$130
STENO.—Near North $175
3 Typists—5:30 p.m.-1 a.m.$160
SECY.—Retail store $180
BOOKKEEPER-TYPIST $180
TYPIST, REL. PBX......................$30
STENO.—SALES EXP. $125
TEMPORARY STENO...$6.60 da.
LEGAL STENO.—Loop $175
ACCTS. DEPT. BKKPR............$140
F. C. BKKPR.—Loop ......$40 wk.
GEN. OFC. CLK.—Insurance.$28
BEGINNER STENO. $125
BURROUGHS BKPR. $125
FILE CLERK and TYPIST........$130
Glader Corporation
110 S. DEARBORN-ST., 4TH FLR.

CRAIG AGENCY
209 S. STATE Har. 7027
EXEC. SECY.—North.........................$250
STENO.-BKPR.—Loop $190
STENO.-SECY.—Lgl.; lp. [no fee].$175
SECY.-RECEPT.—Pub. rel.; loop..$175
SPAN. STENO.—Exp. dept. $165
Steno.-Asst. Cr. & Collect. Corres.$150
S. B. OPER.-TYP.—South [No fee].$150
TYP.—La Salle [No fee] $150
STENO.—Adv. [No fee] $150
STENO.-SECY.—5 d.; N.W. [No f.] $150
TYP.-COMPT.—Loop $150
S. B. OPER.-TYP.—North $130
BEG.—JR. STENOS.!
also clerical positions with good future opportunities open now.......$120-$150

ZINSER PERSONNEL SERVICE
High school and university graduates. Openings for beginners and experienced secretaries, stenographers, typists, clerks, bookkeepers, cost accountants, and professional young women.
140 S. DEARBORN-ST. RM. 1549.

COOK—$200 mo.; maid, 10-7 p. m., $25. Englewood Agency, 5534 S. State.

Nurses' Registries

SHAY MEDICAL AGENCY.
Health Program, R. N., $209;
Pub. and Contact personnel......$2,500
Medical Abstractor; 5 d.; Loop Sal. op.
R. N.-Stewardess, R. R. $194.50
Hawaii—Dr.'s Off. Lab. Tech $200
Secy.-Recept. ....$160+boatfare
Dr.'s Off. Lab. and X-ray $175
Dent. Hygienist, New Orleans.........$200
+50% comm. on all proph. work.
Pharmacists, W., Florida................$236
Dict. Oper.-Recept $165
Secy., college bkgrd., Mich.-av.......$200
Dr. and Dent.'s Assts., exp. or will train.
X-ray Tech.; 5 days..........................$190
Lab. Techs., exp. or beginner Sal. open
COMPLETE MEDICAL FIELD.
55 E. Washington. State 2424.

NURSES—Register now! New location. Avondale Registry, 1329 Rosedale.

EMPLOYMENT SERVICE — WOMEN

FREE EMPLOYMENT
Absolutely no charge to you.
OFFICE MGR., $225
Knowledge of Spanish; attractive; some dictation; 5 days; Michigan-av.
PRODUCTION MGR., $275
Knowledge of Spanish; knowledge of all mag. and publishing procedure.
SECRETARY—ADV. AGENCY....$175
Loop; 40 hours.
SECRETARY TO GEN. MGR.........$175
South; 40 hours.
SECRETARY $190
Northwest; 40 hours.
SALESWOMAN $200
Col. grad.; teacher; drive car.
F. C. BOOKKEEPER $200
North; 40 hours.
SECRETARY-STENO. $200
North; 40 hours.
SECRETARY-CORRES. $165
Near south; 40 hours.
DICTAPHONE-GENERAL OFFICE.$150
Near west; 5½ days.
I.B.M.-KEY PUNCH $150
Loop; 5½ days.
ELLIOTT FISHER BILLER..............$150
Near south; 5½ days.
DICTAPHONE OPR. $137
Loop; 5½ days.
BEGINNER FILE CLERKS...............$125
Loop; 5½ days.
BEGINNER TYPISTS.......................$125
Loop; 5½ days.
BEGINNER STENOS $135
Loop; 5½ days.
SECRETARY-PERSONNEL $150
Interviewing; west; 40 hours.
SECRETARY-CORRES., MAG.........$175
Loop; 40 hrs.
EMPLOYERS SERVICE
6 NORTH MICHIGAN
STATE 4416.

FREE TO APPLICANT
NO CHARGE
SEE
MISS URBA
E. F. BILLER—NR. LP. $150
DICT. OPER.—5 DAYS...........$150
KEY PUNCH OPER.-TYPIST $150
STENOS.—All locations $130-160
TABULATING OPER.—LP.. $150
TYPIST—Detail; 5 days........$130
ACCTS. REC. BKPR.—Nr. lp.$160
COSTELLO & O'DONNELL
202 S. STATE-ST. SUITE 718

CORBOY-CALVIN
ALL POSITIONS FREE
TYPIST-LIGHT STENOG.
Order desk; good in figures; meet public; quote prices, etc.; unusual opportunity; loop $40
Addressograph—Graphotype; Mich.-av.
ASS'T BKPR.-TYP., nr N. S. $40
Many other interesting positions
20 W. JACKSON. ROOM 1508.

EMPLOYMENT SERVICE — WOMEN

YORK AGENCY
"STILL DOING THE BIGGEST BUSINESS IN TOWN"
100%
FREE
EMPLOYMENT
SERVICE

FEES PAID BY EMPLOYER.
POSITIVELY FREE TO YOU.
EXEC. SEC'TY—5 days $175
MEDICAL SECRETARIES..................$175
SECRETARY—Engineering...............$175
STENO.—Relief swbd $160
STENO.—Personnel $150
STENO.—General office...................$150
STENO.—Dictaphone $150
STENO.—Polish speaker..................$150
STENO.—Switchboard $150
STENO.—South side; 5 day..............$150
DICTAPHONE—Loop $150
DICTAPHONE—5 days $150
DICTAPHONE—Near north..............$150
DICTAPHONE—West $150
TYPISTS—5 days $150
TYPISTS—Statistical $140
TYPISTS—Billers $140
TYPISTS—Publishers off.................$140
TYPISTS—Clerical $135
TYPISTS—Michigan-av. $130
GENERAL OFFICE—No type..............$130
PROOFREADERS $130
P. B. X.—Receptionists $130
FILE CLERKS $130
TAB SUPERVISOR—Loop $216
F. C. BOOKKEEPER-STENO $200
BOOKKEEPER-STENO.—Nr. loop..$200
F. C. BKKPR.—Jewish $195
COMPTOMETER Operator—Loop..$175
INVENTORY CLERKS $150
KEY PUNCH—Southwest..................$150
I. B. M. BILLER—Loop $150
CREDIT-COLLECTION Cashier.....$160
COST CLERKS $150
F. C. BKKPR.—1 Girl Office.........$195
COFFEE SHOP MGR.—BKKPR....$175
STENO.-BOOKKEEPER—North $175
COMPT. OPERATOR—Loop............$150
COMPTOMETER—TRAINEES $130
MULTIGRAPH OPERATORS...........$130
TYPIST-BILLERS—5 days.............$140
ELLIOTT-FISHER BILLERS...........$140

250
FACTORY
GIRLS
NEEDED NOW
$33.80 WEEK
7 A. M. TO 3 P. M.
3 P. M. TO 11:30 P. M.
8:30 A. M. TO 4:30 P. M.
SOFT SITTING DOWN JOBS
AUTOMATIC RAISES
ALL STEADY JOBS
YORK AGENCY
28 EAST JACKSON
WABASH 9-5-5-0

LOOP AGENCY
"CHICAGO'S LARGEST AND ORIGINAL"
100%
FREE
EMPLOYMENT
AGENCY
FEES PAID BY EMPLOYER.
POSITIVELY FREE TO YOU.
SECRETARY $175
Loop; 5 days.
EXEC. SECRETARY $175
To president; south side.
SECRETARY $165
To vice president; N. W.; good firm.
SPANISH SECTY. $165
Take steno. in Spanish.
STENOGRAPHER $150
Public relations; good opport.
STENOGRAPHER $150
2 girl office; engineering.
FULL CHARGE BOOKKEEPERS..$200
STENO.-BKKPR. [north] $180
STENO.-PAY ROLL [S. W.] $175
BURROUGHS BILLERS $175
ELLIOTT-FISHER BILLER...............$175
FANFOLD BILLERS $175
BKKPR.-STENO. [loop] $175
BURROUGHS BKKPR. [loop] $175
UNDERWOOD BKKPR. [5 days] $160
N. C R No. 3000; 5 days................$150
BKKPG. CLERK; 5 days $150
BURROUGHS BKKPR.; 5 days........$150
TYPIST-BILLERS; 5 days................$150
COST CLERKS [several] $150
JUNIOR ACCTS.; 5 days $150
KEY PUNCH OPERATORS.................$150
CASHIERS [several] $150
ADDING MACH. OPERATOR $140
INVENTORY-STOCK CONTROL........$150
JUNIOR CLKS.; will train...............$140
TYPIST; loop; 5 days $140
SWBD.-TYPIST; southwest $150
STATISTICAL TYPIST $150
CHEMIST; B. S. degree....................$150
PHARMACY CHEMIST $150
DICTAPHONE OPERATORS $150
EDIPHONE OPERATORS $150
CORRESPONDENTS $150
CLERICAL; no typing $150
DARKROOM GIRLS $130
TYPIST-CLERKS; all locations $130
FILE CLERKS ....to $130
TYPISTS; all locations $130
ORDER TYPIST; 5 days $130
RELIEF P. B. X.; reception $125
LOOP AGENCY
28 EAST JACKSON
WABASH 0-5-5-5

"LA SALLE"
FREE EMPLOYMENT
NO CHARGE TO YOU
BKKPR.-LT. STENO.—5 d. ..$175
POLICY WRITER—INS. EXPER.
Executive Secretary..............$165
Steno.—West; 5 days............$175
Secy. to Vice Pres. $175
N. C. R. 2000 Cashier............$150
Swbd.-Typist—W.; 5 day.......$130
Secretary—1 Girl Office.........$150
Swbd.-Receptionist $150
Pay Roll Clerk......................$150+
Accts. Receivable Bkkpr........$165
Comptometer Opers...............$140
Typist-Gen. Office; 5 days......$130
Accounts Payable—South $175
Dictaphone—All Locations.....$150
Steno.-Asst. Bkkpr. $170
15 Stenos.—Loop $150
Beginner Stenos. ....$120-$140
Figure Clerks—5 days $130
Gen. Ofc. Beginners........to $130
Typist Clerks ....to $150
N. C. R. 3000 Trainee............$130
Machine Bookkeepers.....to $175
Posting Clerks ....$120-$140
FACTORY
GIRLS-WOMEN
ALL JOBS GUARANTEED.
DAYS OR NIGHTS.
CASHIER—DEPT. STORE $35
Proofreader ..$40 Saleslady $40
LA SALLE
25 EAST JACKSON
SUITE 1607 HAR. 9810

O'SHEA
FREE EMPLOYMENT
Absolutely no charge.
STENO.-BKPR..Start at $175-$200
Small office in loop; prefer college education; must be alert and well groomed; fine opportunity for capable girl with initiative.
SECRETARY—Top executive $200
ELLIOTT FISHER BKPR...............$175
FULL CHARGE BKPR.—Loop.......$175
SECRETARY TO PRESIDENT.......$175
LEGAL STENO.—Mich.-blvd. $175
BKPR.-TYPIST $200
N. C. R. 2000-3000.....................$175
STENO.—Sales; 5 days..............$165
SECY.—To chairman of board....$165
DICTAPHONE OPERATOR $165
Loop—5 days.
BILLER-TYPIST—5 days $165
STENO.—Construction $165
STENO.—5 days; Mich.-av. $165
KEY PUNCH OPERATOR $160
BURROUGHS BOOKKEEPER $150
BILLER-TYPIST $150
5 days—Loop.
DICTAPHONE SECRETARY $150
No shorthand—Loop.
PLUG SWBD.-TYPIST $150
Receptionist.
LIGHT STENO.-RECEPTIONIST ...$150
SECRETARY TO FACT. SUPT. $150
Near loop—5 days.
SECRETARY TO VICE PRES. $150
Loop—5 days.
SUPERVISOR—Circulation dept. ..$150
5 days.
CORRESPONDENT—Publisher $140
GENERAL OFFICE—5 days..........$140
COMPTOMETER OPER.—Loop $140
UNDERWOOD BILLER $135
FILE CLERK—No typing $130
POSTING CLERK—No exp. $130
O'SHEA
64 E. Jackson-bl. 5th Fl.
Wabash 1884

MONARCH
High Grade Positions Only
EMPLOYER PAYS
Secty.—Pittsfield Bldg. $200
Steno.-Secty.; 5 days $150
Steno.-Swbd.; Mich.-av. $140
Jr. Secys.; 5 days $145
Steno.; n. w.; 5 days ....To $165
Steno.—N. S., 42½ hrs. $175
File Clerk; n. w $150
Typist-Biller; 5 days $135
Acct.; Rec. Bk.; loop....................$140
F. C. Bkpr.—Loop $175
Steno.-Asst. Bkkpr $160
Typists; all locations ....To $150
Testing Lab. Trainees ....To $130
Comp. Oper.; w. s.; 35 hrs. $30
Secy. to Chem. Engr.; 5 days.......$150
File Sup.—Und. 35 yrs. $175
Key Punch; Rem. Rand; 5 d.; lp..$130
Key Sort File Clerk; 39 hrs. $130
Stat. Typist; 5 days; n. w. $150
Acct. Clk.-Steno.; 5 days $150
2 Burr. Bkprs.—5 days............$150
I. B. M. Biller Trainee...................$110
Tab Sorters; 5 days $110
MONARCH
140 S. Dearborn Rm. 930

EMPLOYMENT SERVICE—WOMEN

TRIANGLE
OFFERS
FREE EMPLOYMENT
SERVICE

SECRETARY $200
Assist advertising mgr.
SECRETARY $195
Tech. dict., admin.; loop.
ASST. AUDITOR $200
Handle small clientele.
CONF. SECRETARY........$160
5 days; loop; nice office.
SECY.-BKKPR., lp..........$170
ACCT. PAY. BKKPR.........$173
SECY. RECEPT., dr. ofc.....$173
STENO.-DICT., 5 da.........$150
STENO., personnel ofc......$150
STENO.-Recept.—Evanston ..$125
F. C. BOOKKEEPER..........$175
Recept.; loop.
KEY PUNCH TRAINEES....$120
E. F. BILLER..................$150
TYPIST BILLER...............$130
P. B. X TYPIST................$135
BURROUGHS BKKPR.........$140
FACTORY DIVISION
BINDERY GIRLS...........75c hr.
FACTORY GIRLS...........65c hr.
INSPECTORS ....65c hr. plus
TRIANGLE
4TH FLR., 202 SO. STATE

—TRADE SCHOOLS—MEN—

THERE IS ONLY
ONE RIGHT WAY TO
TRAIN FOR
TELEVISION
first, come and see it, second, learn television from engineers who work in the industry, third, train with real up to the minute television broadcasting and receiving equipment. Be expert in servicing, operating, and engineering so that you are capable of taking a job in the industry. Finish by working with real television studio production experts with actual performances and with television mfg. engineers in a large up to date laboratory so that you can become expert in the branch of television you are most capable of following. This is the right way to get into television and the way of
AMERICAN TELEVISION LABS., INC.
433 E. Erie, Chicago, Ill.
where there are day or evening classes full or part time.
A NATIONAL ORGANIZATION APPROVED FOR GI TRAINING.
Inquire in person, 10 a. m. to 10 p. m.

LEARN
MASTER MACHINIST
MECHANICAL DRAFTING
Get actual experience in shop practice, blueprints and drafting. Allied shops are completely equipped and modern.
APPROVED FOR G. I. TRAINING
DAY AND EVENING CLASSES
Visit shops or send for free booklet.
Allied School of Mechanical Trades.
1340 S. MICHIGAN-AV. HAR. 3915.

ELECTRICITY—RADIO
"Learn by Doing." Get ready for a real peace time job in Electricity or Radio-Electronics DAY or eve. Call any day or Mon. and Thurs. eve. Veterans—ask for information on G. I. training if you can't call, phone or write.
COYNE ELECTRICAL SCHOOL.
502 S. Paulina Phone Seeley 7722.

REFRIGERATION
AIR CONDITIONING
Learn by actual shop work.
G. I. approved. Day or evenings.
Call or write for free catalog.
COMMERCIAL TRADES INSTITUTE.
209 W. Jackson. Wabash 8380.

RADIO BROADCASTING
Our former students are employed in radio all over the U. S., announcing, acting, writing, newscasting. Also govt. schooling for veterans. DAY or EVE. Phone WAB. 6762, or write or call
COLUMBIA COLLEGE.
Fine Arts Bldg., Michigan nr. Congress

GREER
Shop Training [43d year].
Refrigeration—Body and Fender;
Tool—Die-Lathe, separate, $30.
Auto-Diesel. Drafting.
Welding; U. S. Approved.
460 S. State. Tel. Har. 8070.

RADIO—TELEVISION
Electronics, Snd. Movies—GIs, Civilians.
Modern laboratories; loads of equipmt.
DeFOREST'S TRAINING, INC.
2533 N. Ashland. Lin. 7260.

LEARN Freight Rates and Routes. Day or evenings. G. I. approved. COLLEGE OF ADVANCED TRAFFIC. 14 E. Jackson, Dept. T. 42, Har. 8649.

REFRIGERATION—AIR CONDITIONING. Learn now. Evenings or spare time. Open Mon., Tues., Thurs., Fri., 7-9 p. m. UTILITIES ENG. Inst., 1314 W. Belden.

DENTAL technicians trained—Big pay; GI approved; big post-war demand. Nat'l Schl., 10 W. Jackson. Start now.

LEARN FREIGHT TRAFFIC—Day, eve. Vet. G. I. training. Call, write Freight Traffic Institute, 176 W. Adams, Dept. T.

MEN—Enroll now for Barbering. MOLER'S, 177 N. STATE-ST.

LEARN BARBERING—Day and evening classes. Weeden's, 1231 W. Madison.

—TRADE SCHOOLS—WOMEN—

Learn Beauty Culture
EARN BIG MONEY
Classes Starting Now
Days, Part Time or Eves.
You receive more for less money at
Selan's Beauty Schools
Visit, write, or phone for booklet.
Loop—32 N. State. And. 4560.
South—6404 S. Halsted. Nor. 2500.
North—4066 Milwaukee. Ave. 3200.
West—4101 Madison-st. Sac. 2727.

LEARN SWEDISH MASSAGE IN 6 WEEKS THE PRACTICAL WAY. COMPLETE COURSE, $65. POSITIONS AWAITING.
SELAN SYSTEM.
LOOP—32 N. State-st. AND. 4560.
SOUTH—6404 Halsted. NOR. 2500.
NORTH—4066 Milwaukee. AVE. 4200.
WEST—4101 MADISON-ST. SAC. 2727.

RADIO BROADCASTING
Our former students are employed in radio all over the U. S., announcing, acting, writing, newscasting. DAY or EVE. Phone Wab. 6762, or write or call
COLUMBIA COLLEGE.
Fine Arts Bldg., Michigan nr. Congress.

CHICAGO COMMERCIAL COLLEGE.
All branches business training.
Lowest rates. Free catalogue.
Comptometry, $35, Complete
Personalized Placement Service.
Fra. 4803. 127 N. Dearborn.

BURNHAM BEAUTY SCHOOL
HAIR STYLING BEAUTY CULTURE.
VETERANS: Inq. about GI Training.
140 N. State. Day or eve. Ran. 3351.

BLUE PRINTS—BUILDING
VETERANS or civilians—Inquire now. Call, write or phone. Open evenings.
CHICAGO TECHNICAL COLLEGES.
CALumet 8200. 2000 S. Michigan-av.

THE ORIGINAL AND ONLY
CHICAGO BUSINESS COLLEGE
REPUTATION MEANS A LOT.
190 N. State. Since 1887. Fra. 4122.

DENTAL technicians trained—Big pay; GI approved; big post-war demand. Nat'l Schl., 10 W. Jackson. Start now.

FASHION AND PHOTO MODELING. APPLY PATRICIA STEVENS. 30 W. WASHINGTON. STA. 1781.

BECOME A FASHION OR PHOTO MODEL. Call or write for free test chart. Jo Keith, 14 W. Lake-st., Dea. 0134.

CLASSES NOW FORMING. HEIM BEAUTY SCHOOL—6 E. Lake-st. Cen. 4906. Day and eve. classes.

MARINELLO System of Beauty Culture. Gertrude Hale School, 162 N. State-st.

LEARN BEAUTY CULTURE under skilled instructors. Moler, 177 N. State-st.

COMPLETE BEAUTY COURSE.....$125 VOGUE, 2558 Milwaukee. Bel. 2020.

GRETA DEAL SCHOOL OF BEAUTY CULTURE. 3206 N. Wilton. Wel. 1638.

BE a doctor's assistant—Lab. technician. Century Col., 30 E. Adams. Fra. 8475.

DRESSMAK'G; MILLINERY SCHOOLS

LEARN dressmaking, dress designing, pattern draft, or millinery; days, eves. Free booklet. Master College, 400 S. State.

DRESS design, patterns, dressmkg., millinery. Forest Academy, 36 S. State.

RENE SCHOOL—Design, dressmkg., millinery, pattern draft.; day-eves. Van. 0933.

—ARTS AND ANTIQUES—

WE ARE CLOSING OUT
Complete Stock of Antiques at
AUCTION SALE.
September 24, 25, and 26.
Furniture, lamps, glassware, china, Irish Beleeck, bottles, dogs, clocks, candelabra, pictures [Curriers] and French chandelier [1781].
Mr. and Mrs. G. E. Webb, Proprietors of WEBB'S INN, CHILLICOTHE, ILL.

10 LGE. high back carved din. rm. chairs and table at $700; 3 pc. black Eng. hall furn.; 3 sofas; Victorian and Louis XVI. style; 3 lge. upholst. chairs; lge. hat-coat rack; oil paintings. 3945 Lake Park-avenue. Atl. 1010.

WALNUT cradle, Royal Vienna; Staffordshire, Bisque, Parian, Majolica, pattern glass, shaving mugs, slippers, cups and saucers, many other items. Dealers welc. Oxford Antiques, 624 W. 111th.

INTERIOR decorator wants fine period furniture and imported chinaware. Address P L 360, Tribune.

CAMERAS AND OPTICAL GOODS

CASH FOR YOUR CAMERA EQUIPMT. CAMERAS—ALL MAKES AVAILABLE. General Electric Exposure Meters. Enlarging Paper—Flash Lamps. PROJECTORS, ENLARGERS, LENSES. Movie Film—Cut Film—Packs—35 mm. CAMERAS—DARK ROOM SUPPLIES. CALL FOR PRIORITY INFORMATION. Op. dly. 6 p. m. Thurs.-Sat. 9, Sun. 10-4. BOLOTIN CAMERA EXCHANGE. 729 W. Roosevelt. Can. 2112.

BASS wants used cameras and Cine apparatus badly. Pay top prices. Phone, write or call. Daily, 8:30-5:30. Saturday to 1 p. m. BASS CAMERA COMPANY, 179 W Madison-st., Chicago 2. State 7410. Over 34 years of photo specialization assures satisfaction.

SPOT CASH FOR YOUR CAMERA. Chicago Camera Co., 2324 S. Michigan.

8 MM. Eastman—F2.7 movie camera, 16 mm. Perfex F3.5 camera. Rep. 3945.

35 MM SILENT film like new. Comp. subject, to reels. $12. Hem. 2836.

—DANCING SCHOOLS—

BEGINNERS — Private or class lessons. Teresa Dolan, 1208 E. 63d. Hyd. 3080.

WE SPECIALIZE IN BEGINNERS. Lea's Studios. 1041 E 63d. Hyd. 1112.

LEARN TO DANCE—Colette's School of Dancing. 4751 N. Western. Lon. 7978.

Find Mail of 20 Years on River Bank—Marshall Tells New Discharge Plan—Filter Plant Opened

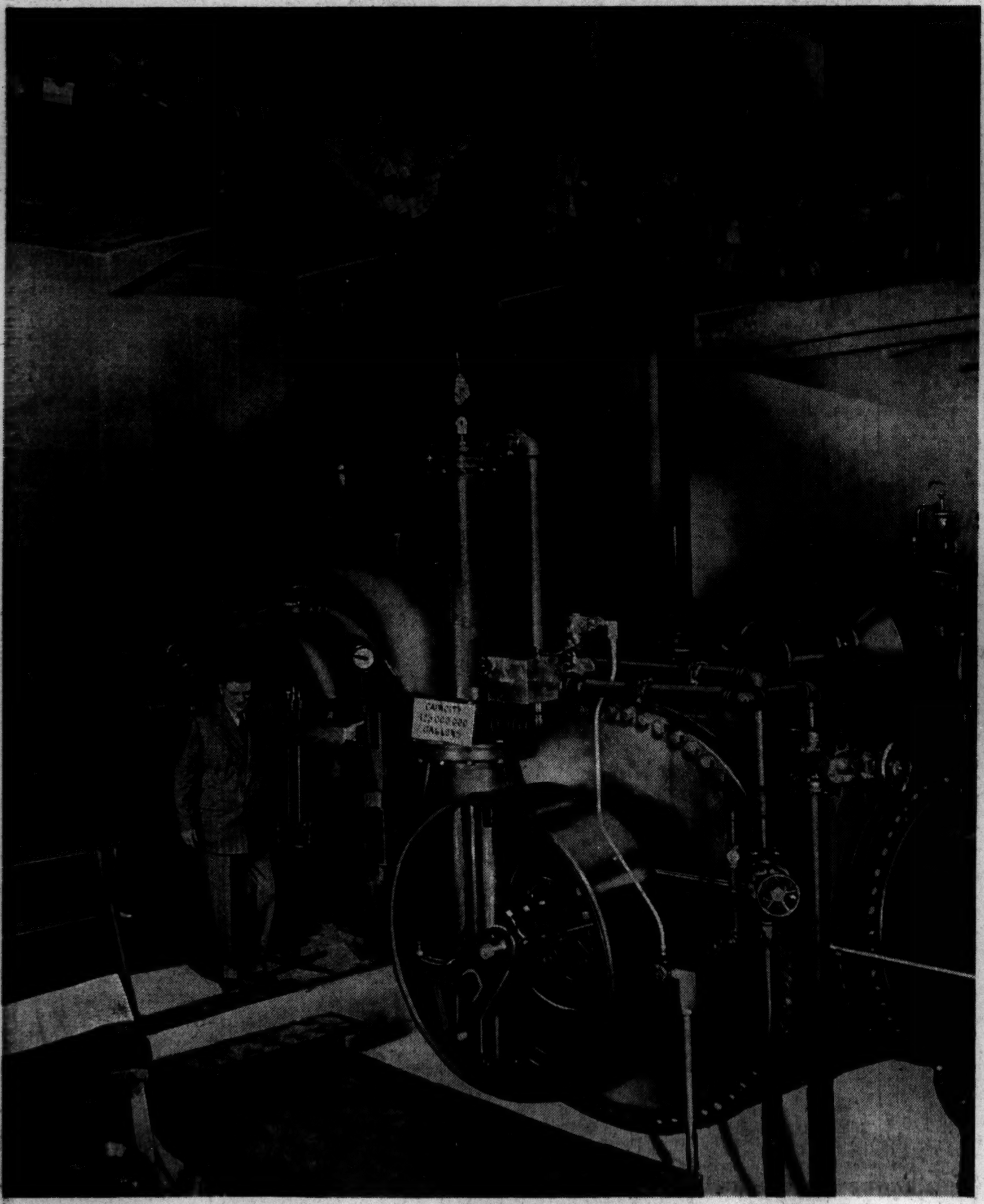

[TRIBUNE Photo]

MAYOR KELLY PRESSING BUTTON TO START OPERATION OF NEW FILTER PLANT

(Story on page 9)

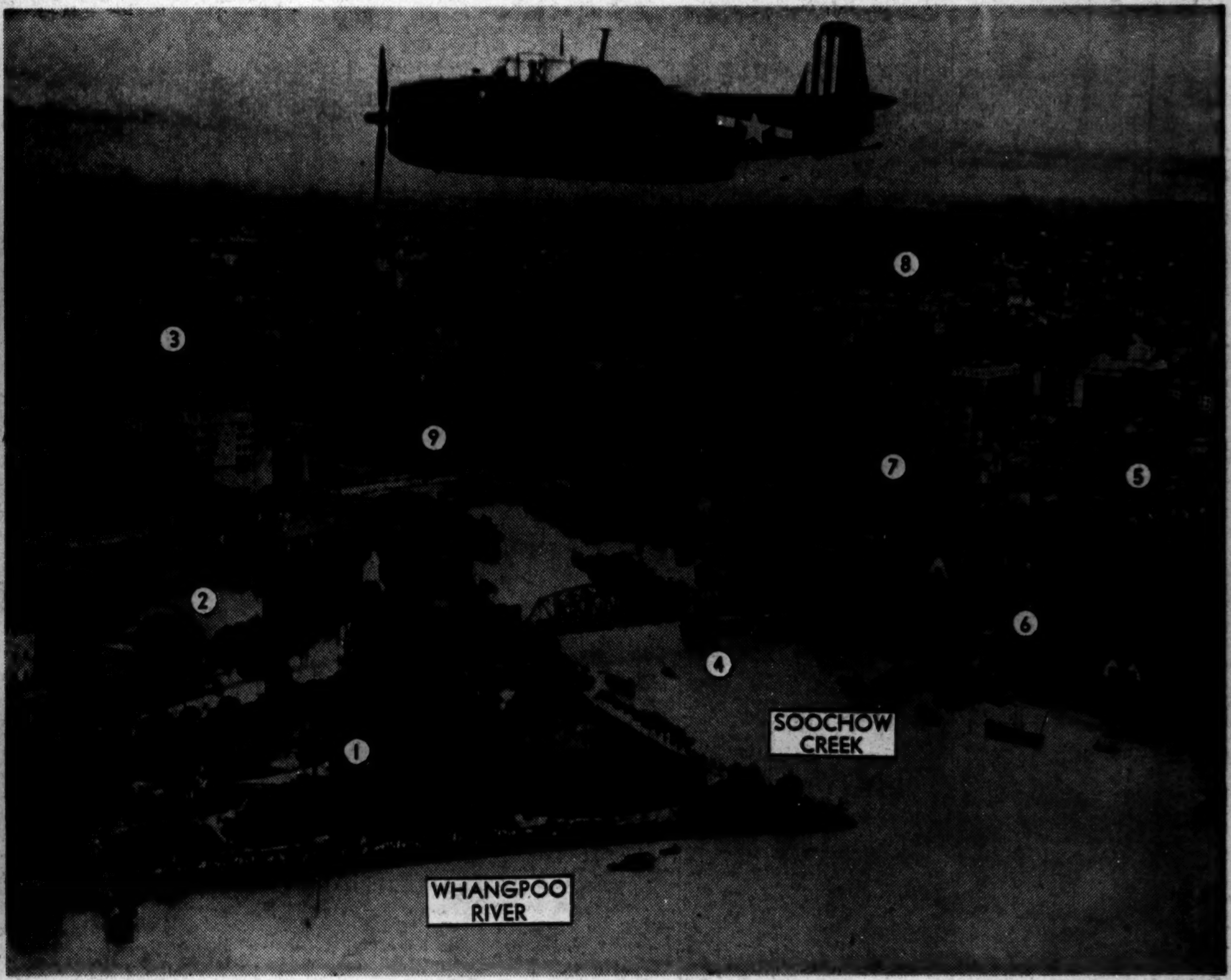

A United States carrier plane flies above Shanghai on Sept. 2, V-J day. Identified buildings and areas are: 1. Public gardens. 2. British consulate compound. 3. General postoffice. 4. Garden bridge. 5. Astor House hotel. 6. Russian consulate. 7. Broadway mansion (apartments). 8. Hongkew area (Little Tokyo). 9. General hospital. A news story yesterday said the British had moved to No. 3 anchorage in the river in front of Russian consulate. [Associated Press Wirephoto: From U. S. Navy] *(Story on page 4)*

[Associated Press Wirephoto]

Gen. Marshall (right), chief of staff conferring with his deputy, Gen. T. T. Handy, at a meeting with senate and house members yesterday at which it was announced that the point discharge system would be dropped this year.

(Story on page 7)

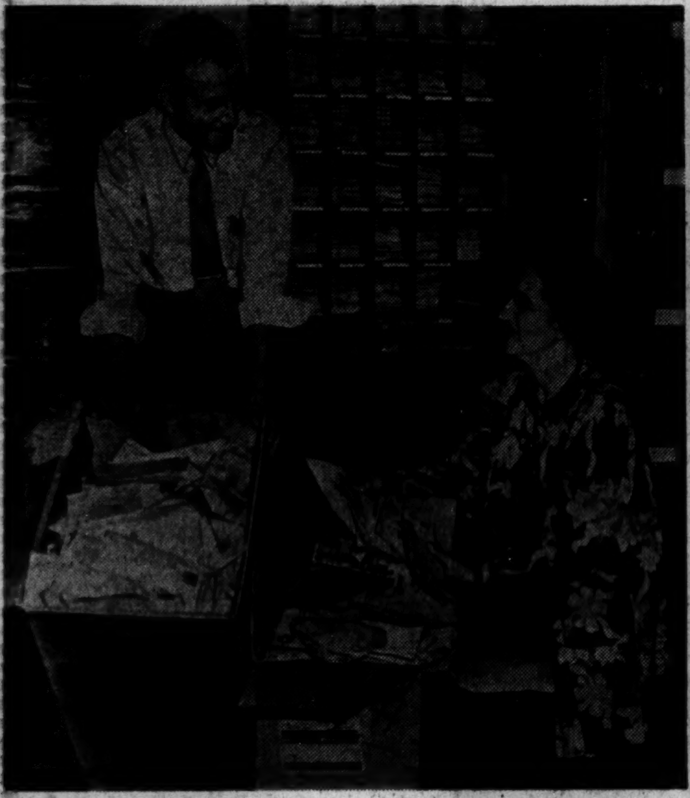

V. L. Schrock, Dixon, Ill., mails superintendent, and Mrs. Helen Loan sort letters, some dating to 1922, found discarded on river bank near community of Walton. *(Story on page 12)* [TRIBUNE Photo]

Don Daughetee, 4, looks at apple blossoms on tree branch warmed by blow torch at River Forest home. [TRIBUNE Photo] *(Story on page 1)*

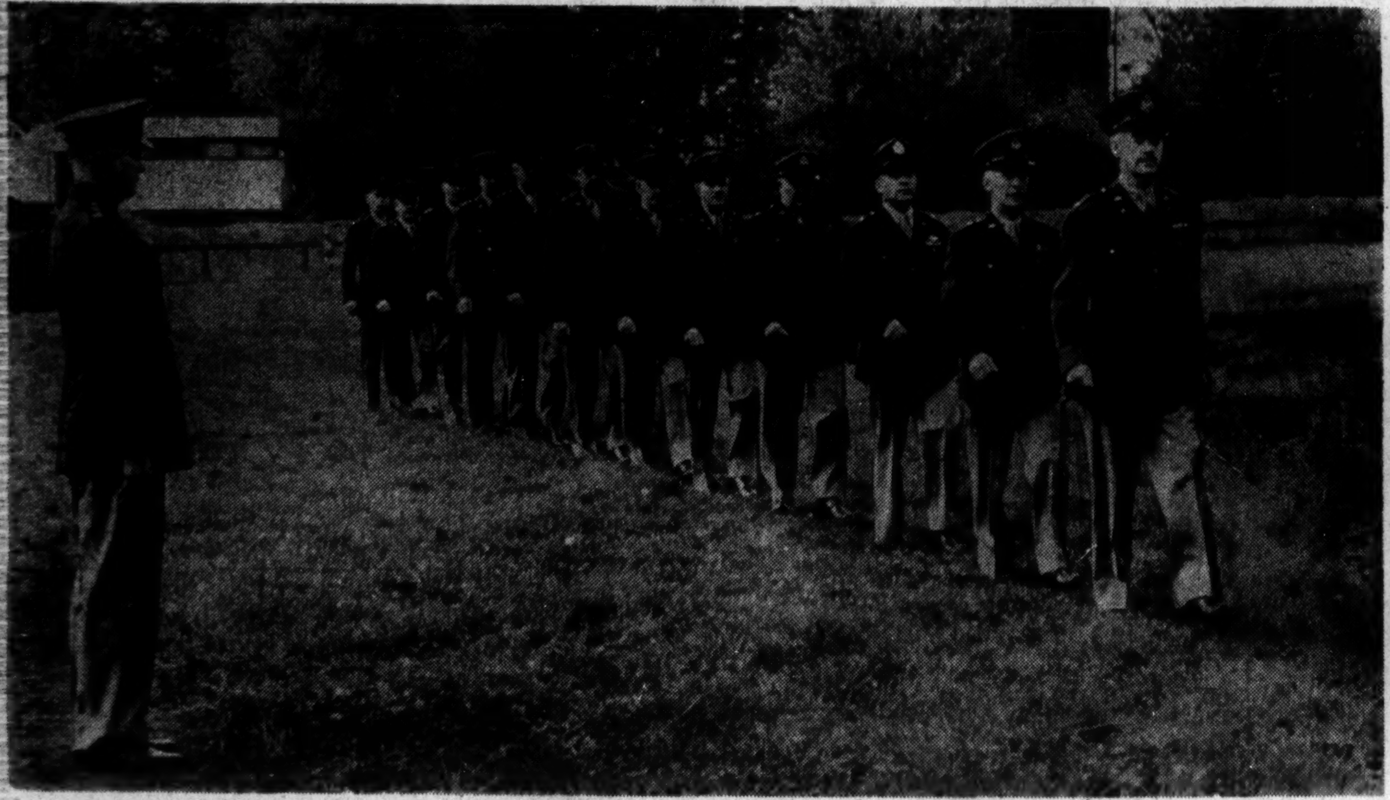

Gen. Eisenhower at Frankfurt, awards medals to officers (left to right): Lt. Gen. W. B. Smith, Major Generals H. R. Bull, R. W. Barker, J. T. Lewis, F. H. Lanahan, Brigadier Generals F. J. McSherry, R. A. McClure, A. S. Nevins, T. J. Davis, L. P. Whitten, Clarence Adcock, and Col. J. B. Sherman. [Associated Press Wirephoto]

[TRIBUNE Photo]

UNIONISTS HAND OUT LITERATURE TO STANDARD REFINERY WORKER ON WAY TO JOB

(Story on page 11)